TWO SECTIONS NOT COMPLETE WITHOUT BUSINESS COMMERCIAL AND FINANCIAL SECTION

The Chicago Daily Tribune.

TWO SECTIONS NOT COMPLETE WITHOUT BUSINESS COMMERCIAL AND FINANCIAL SECTION

VOLUME LXIX.—NO. 220. WEDNESDAY, SEPTEMBER 14, 1910.—TWENTY-TWO PAGES. * * PRICE TWO CENTS.

ASSURES FIGHT OVER ROOSEVELT

New York Primary Shows Little Change in Alignment of Old Guard and Opposition.

COLONEL WINS IN COUNTY

Lively Struggle for Control Is Made Certain in the Republican State Convention.

New York, Sept. 13.—[Special.]—The Friends of Theodore Roosevelt and the "old guard" cohorts battled fiercely today at the primaries held throughout New York city and county.

The result showed practically no change in the alignment of the opposing forces, and assured a lively struggle in the Republican state convention.

Roosevelt will have the support of practically the entire delegation from New York county, numbering 190, while his opponents claim 109 of the 142 delegates in Kings, 24 in Queens, and 8 in Richmond county.

Woodruff Forces Firm.

There were unsuccessful contests, backed by the old guard leaders in several districts in New York county, while in Kings the friends of Col. Roosevelt endeavored, but without result, to capture some of the districts heretofore controlled by Chairman Timothy L. Woodruff of the Republican state committee.

Woodruff had expected to lose four districts in Kings, in which the leaders are recognized as progressives, but he won in all the others.

A novel feature of the primaries was the appearance of several women as watchers at various polling places. The new law apparently grants them this privilege and many were quick to take advantage of the opportunity. A dispute as to whether the law gives this right caused trouble in several districts and led to the arrest of four women. All were discharged and sent back to the polls, however, by the magistrate.

Woodruff Issues Statement.

As soon as results were known at Republican state headquarters tonight the state chairman issued this statement:

"The return from the primaries in Kings county show that while the districts controlled by Naval Officer Kracke, Postmaster Voorhees, Congressman Calder, and Senator Travis have 33 delegates out of a total of 142, the other 109 will all support the Kings county organization and vote to ratify the votes of the state committeemen from Brooklyn in the selection of Vice President Sherman for temporary chairman of the state convention.

"The returns from New York county indicate that one state committeeman, Harry W. Mack, has lost his place in the state committee and that a number of the delegations to the state convention will support the state committee in the position which it has taken in the matter of temporary chairman."

Mr. Woodruff, in his statement, also claims the delegates from Richmond and Queens.

Griscom Is Encouraged.

Although Chairman Woodruff says the returns indicate that a number of New York county delegates will support Vice President Sherman, the Roosevelt forces, headed by County Chairman Lloyd C. Griscom, assert the delegation will support the colonel almost to a man. They also count on the support of the Richmond delegation, although John Timlin Jr., Republican leader in the county, who acted as proxy for George Cromwell at the recent Republican state committee meeting, voted against Mr. Roosevelt for temporary chairman of the state convention.

The progressives had hoped to add to Col. Roosevelt's strength by concentrating their efforts in certain Kings county districts controlled by Chairman Woodruff, but the latter was able to withstand the attack. It had been stated prior to the primaries that the election of fifty or more delegates unfavorable to the progressives in Kings county would surely mean the downfall of the Old Guard at the convention.

Barnes Assails Roosevelt.

State Committeeman William Barnes Jr. of Albany, who has been cooperating with Mr. Woodruff in directing the Old Guard fight, issued a statement tonight characterizing Col. Roosevelt as "the most dangerous foe to the world of business and labor in the United States."

"I see by the newspapers that Mr. Roosevelt and his leading supporters in New York City have had a talk and Mr. Griscom said the action of the state committee in selecting Mr. Sherman as temporary chairman would be overturned by the convention," said Mr. Barnes. "The determination of this matter will place the Republican party squarely before the people without evasiveness.

"If the action of the state committee in unanimously selecting Mr. Sherman after Mr. Roosevelt's name was voted down should be ratified by the convention, and if a committee on resolutions is appointed which will draft a platform indorsing the administration of President Taft in forcible language, declaring opposition to the political hysteria of the hour and firmly planting itself upon the same Republicanism of the past, then the party can enter the campaign with respect for itself, which ought to command the respect of the majority of the electorate as it has before.

Tide of Disapproval in West.

"Some of the men who are urging Mr. Roosevelt's candidacy for temporary chairman of the convention against Vice President Sherman have little realization of the rising tide of popular disapproval which Mr. Roosevelt's speeches in the west have caused.

"The assumption of power is looked upon with wonderment. His ability to arouse the passions of the mob is dreaded in every quarter of the state. Every day the menace of his political ascendency to business and to labor is more thoroughly appreciated.

"I do not believe his name ever will be presented to the convention against the recommendation of the state committee for Mr. Sherman. If it is it will as certainly be voted down in the cause of true Republicanism as that the convention will convene. Thoughtful men all over the state are around to the inevitable fact that Mr. Roosevelt is today the most dangerous foe to the world of business and labor in the United States. They ponder with earnest solicitude that the Republican party in this state will not in its convention permit him to be the arbiter of its policies and the inventor of its thought."

SUMMARY OF THE NEWS.

WEDNESDAY, SEPTEMBER 14, 1910.

WEATHER FORECAST.

Partly cloudy Wednesday, Thursday, and probably Friday; moderate temperature; light to moderate variable winds.

Sunrise, 5:28; sunset, 6:04.

TEMPERATURE IN CHICAGO. [Last 24 hours.]

Maximum, 5 p. m. ...69
Minimum, 7 a. m. ...57

6 a. m.	59	11 a. m.	66	7 p. m.	68
8 a. m.	58	Noon	66	8 p. m.	68
9 a. m.	58	1 p. m.	66	9 p. m.	68
10 a. m.	57	2 p. m.	68	10 p. m.	68
11 a. m.	57	3 p. m.	69	11 p. m.	68
12 m.	60	4 p. m.	69	12 m.	68
1 p. m.	60	5 p. m.	69	1 a. m.	68
2 p. m.	61	6 p. m.	69	2 a. m.	68

Mean temperature, 63; normal for day, 69. Excess since Jan. 1, 195.

Precipitation for 24 hours to 7 p. m., .15. Deficiency since Jan. 1, 2.49 inches.

Wind, N.; max., 18 miles an hour, at 7:00 p. m.

Relative humidity, 7 a. m., 94%; 7 p. m., 61%.

Barometer, sea level, 7 a. m., 30.37; 7 p. m., 30.34.

TELEPHONE CENTRAL 1000.

EDITORIAL—PAGE 6.

Do Not Vote For:
Deeds Speak Louder Than Words.
As to Republican Congressmen.
The County Offices.
A Brief Mention of Undesirables.
The Maine Election.
Charles Lederer.

POLITICAL.

Hard fight between Roosevelt forces and "old guard" in New York primaries. Page 1.

Insurgents win big victory in Washington, Poindexter, candidate for senator, sweeping state. Page 1.

Gangsters reported planning wholesale frauds in Thursday's primaries. Page 1.

B. M. Chiperfield hears himself denounced by members of Peoria committee on decency. Page 2.

Republicans and Democrats prime guns for county primary fight. Page 2.

President Barnes of Legislative Voters' league urges the defeat of Senator Brady. Page 2.

Gov. Deneen, in Kankakee speech, brands Lorimer a dodger. Page 2.

Lorimer scores governor; ignores Browne case. Page 3.

Republican members of Ballinger investigating committee denounce minority's action. Page 4.

Former Gov. Stokes of New Jersey leading for Republican nomination for senator. Page 4.

Hinds elected in Maine by small majority; legislature Democratic. Page 4.

DOMESTIC.

Health Commissioner Rucker of Milwaukee resigns following issuance of warrant; young woman is accuser. Page 1.

Mrs. Julia Chamberlain Chanler, wife No. 1 of "Sheriff Bob," seeks to conserve $30,000 alimony. Page 5.

New York bank charges borrower whose name is kept secret obtained $150,000 by fraud. Page 7.

LOCAL.

Chief of Police Steward believes Black Hand plot has been uncovered. Page 1.

Photographs of two women found in drowned man's clothes may lead to identification. Page 3.

Attorney General Wickersham slips into city on way from Alaska. Page 4.

Warrant issued for arrest of Leo A. Loeb, charged with obtaining $20,000 loan by false pretenses. Page 5.

Jewelry brought into port by Dr. Mann seized for duty. Page 5.

"Cap'n" Streeter's apartment building hopes to collapse today; work on "office" of land association will be stopped. Page 9.

Prospect of bond issue seen in agreement of city department heads. Page 9.

MAGAZINE—PAGE 8.

Prof. Dorsey on Austria.
In the Social World.
Among the New Books.
Woman and Her Work.
News of the Theaters.

SPORTING—PAGES 10 AND 11.

St. Louis Browns defeat White Sox, 1 to 0.

Cubs arrive in Philadelphia ready to open eastern series today.

Chicago printers' nine takes opening game in national tourney at Washington.

Three Chicagoans survive first match round in national golf tourney at Brookline club.

Mrs. Luther Kenneth gets low score in qualifying round of women's western golf tourney at Skokie.

Fifty-six cars entered for Algonquin hill climb on Friday.

MOVEMENTS OF OCEAN STEAMSHIPS.

Arrived.	Port.
CARMANIA	New York.
DUCA DI GENOA	New York.
K. WILHELM II.	Bremen.
KUMERIC	Yokohama.
LUSITANIA	Liverpool.
OCEANIC	Plymouth.
OSCAR II.	Copenhagen.
PRINCESS IRENE	New York.
SANNIO	Genoa.
SAXONIA	Boston.
VADERLAND	Antwerp.
ULTONIA	New York.
Sailed.	
AMERICA	New York.
IVERNIA	Liverpool.
K. W. DER GROSSE	New York.
KOENIGIN LUISE	Gibraltar.
OTARA MARU	Astoria.
ROTTERDAM	New York.
SIBERIA	San Francisco.

WIRELESS REPORTS.

ADRIATIC	Out 605 miles	Due at New York Thurs. a. m.
CINCINNATI	Out 1,350 miles	Due at New York Friday p. m.
MAURETANIA	Out 1,800 miles	Due at New York Thurs. p. m.
ZEELAND	Out 600 miles	Due at Boston Wednes. p. m.

Like Henry Irving and "The Bells"

A Chicagoan started to run this "Help Wanted" Ad in The Tribune three times, with his telephone address:

WOMAN—RELIABLE TO TAKE CARE OF young baby in her own home. Phone—

The jingling calls were incessant—phone messages from 86 applicants the first day. Then The Tribune patron ordered the ad out—"to save the baby's life!" he said.

Quantity results? He got them by wholesale. Quality? The nurse they finally selected was all they had hoped for.

HEALTH HEADOUT; ACCUSED BY GIRL

Commissioner Rucker of Milwaukee Resigns Following Issuance of Warrant for Him.

BELIEVED TO HAVE FLED.

Marriage Is Offered as Alternative by the Young Woman Complainant in the Case.

Milwaukee, Wis., Sept. 13.—[Special.]—Dr. William Colby Rucker, health commissioner of Milwaukee, who was "loaned" to the Socialist administration by the United States health and marine hospital service, sent his resignation by mail to Mayor Emil Seidel tonight.

This action followed the issuance of a warrant sworn to by Catherine Hasdorf, a housemaid. It charges Dr. Rucker with being the father of the complainant's unborn child. It has not been served, for the reason that Dr. Rucker cannot be found by the police.

It is believed the health commissioner has left the state, and if this is the case it will be impossible to bring him back to Wisconsin on requisition papers, as extradition is not possible for the offense charged.

Mayor Gives Out Resignation.

The mayor announced late tonight that he had received the resignation, which follows:

"In view of the fact that certain charges which have been recently made against me may make my presence in your cabinet a source of embarrassment to you, I have the honor to offer you my resignation as commissioner of health, to take effect at your pleasure. This step is taken with much sorrow on my part, for I have become deeply attached to the work and men of the administration which is doing so much for the betterment of Milwaukee. Yet, while I am sure of complete and final vindication by the court, I do not think it fair for me to do anything which will in any way hamper the magnificent work at hand."

The mayor issued a statement after reading the resignation, as follows:

"I have received the resignation of Dr. Rucker, commissioner of health, this evening. The resignation has been accepted and I shall immediately take steps to find a man to fill the position thereby made vacant. There is nothing more that I can say at the present."

Marriage as Alternative.

Dr. Rucker had knowledge that the warrant was to issue, as the case has been under consideration by the city attorney for several days. Before the warrant was sworn to by Miss Hasdorf it was drawn up and an application for a marriage license was attached to it, marriage being the alternative offered Dr. Rucker by the young woman if he wished to escape prosecution.

The young woman alleges she met Dr. Rucker first when he took a culture from her throat, in connection with his work as health commissioner. She declares he called her by telephone the next day, at the house where she was employed, and made an engagement to take her (or a stroll) in one of the city parks.

Miss Hasdorf says this was the beginning of an acquaintance that ripened finally into love and led to her downfall. She also asserts that when Dr. Rucker learned of her condition he attempted to settle with her out of court, but under conditions to which she would not accede.

Says She Was Led to Drink.

The young woman also says that early in her acquaintance with Dr. Rucker he took her to a saloon and bought her so many drinks that she practically lost possession of her faculties.

Miss Hasdorf came to Milwaukee several years ago from Hilbert Junction, Wis., where her father is a farmer. She has been employed in several families in Milwaukee as a domestic servant and always has borne a good reputation.

The charges against Dr. Rucker came as a bombshell to official and medical circles in Milwaukee. The health commissioner was regarded as remarkably efficient, and his administration of the affairs of the department in his charge was pointed to with pride by the Socialists as an evidence of the astuteness of Mayor Seidel in obtaining men of special ability.

Case of Office Seeking the Man.

When Mr. Seidel took charge of the city administration he ousted Dr. Bading, who had been health commissioner under Mayors Becker and Rose, and set out to find a trained specialist for the place. It was announced that less attention would be paid to the claims of a local physician to the post simply on the basis of residence in Milwaukee than would be given to getting the best man for the post.

The post was offered to Charles B. Ball, chief sanitary inspector of the Chicago health department. Dr. W. A. Evans, health commissioner of Chicago, thought so highly of Mr. Ball that he finally kept him from taking the Milwaukee post, persuading him that Chicago needed his expert services as badly as did Milwaukee.

U. S. Gives Leave of Absence.

Then the U. S. marine hospital and public service was raided for the services of Dr. Rucker. The service was unwilling to release him unconditionally, as for a number of years he had been known as one of its most efficient men in emergency cases. He had served with distinction through a yellow fever epidemic at New Orleans and had been one of the leaders in keeping bubonic plague out of San Francisco when that city was threatened with an invasion of rats from ships from Oriental ports.

But while it refused to let Dr. Rucker go, the government decided to give him leave of absence for a year, and so "loaned" him to Milwaukee for that length of time. This was hailed by the Socialists as the end of Milwaukee's health problems.

LONGEST BAR IN THE WORLD.

One at Wheeling Fair Is 350 Feet and Is Manned by 120 Bartenders.

Wheeling, W. Va., Sept. 13.—[Special.]—The longest bar in the world is in operation at the fair here. It is 350 feet long and is manned by 120 bartenders and thirty cashiers. It is estimated $12,000 was taken in today. Fifty glass washers are kept busy. Wheeling in fair week has the lid on.

DO YOU REMEMBER?

Do you remember how helpless and how mad you were when the tariff bill was being jammed through?

Well, your chance to get even comes tomorrow.

REVEAL NEST OF BLACKMAIL

Police Heads on Trail of Elusive Plotter in South Chicago.

SLEUTH IS UNDER SUSPICION.

He Takes "Fake" Plant When Set to Watch It; Denies Charges.

Chief of Police Steward and Assistant Chief Schuettler believe they have uncovered a bed of corruption among policemen of the South Chicago district.

They purpose taking Detective James F. McGrath before the trial board on a charge of extortion by blackmail methods and are investigating his suspected connection with an alleged police scheme of sending minors into saloons and then making the saloonkeepers "settle" under pain of losing their licenses.

The two highest ranking officers in the department believe they have convicting evidence against McGrath, who heretofore has borne a good record. But the suspect's immediate superiors, Lieuts. Jenkins and McAuley, Capt. McWeeny, and Inspector O'Brien, are championing his cause and assert that Chief Steward and Assistant Chief Schuettler are mistaken. McGrath last night told a reporter for THE TRIBUNE that he would welcome an opportunity before the trial board to prove his innocence.

A Thriller of Disguises.

The facts, when fully assembled, sound like a ten cent thriller. The story deals with sleuths in their many disguises, and the arrest of the sleuths who attempted to take McGrath and his partner, John O'Callahan, into custody. It seems to be the climax of a series of blackmail attempts against business men of South Chicago. In every one of these cases McGrath was the principal investigator.

All of the blackmail letters were in the same handwriting, and Chief Steward received information that a certain woman of the district wrote the threatening missives for McGrath. Assistant Chief Schuettler's men made a raid on her apartments during the day in the hope of finding similar letters in stock, but were disappointed. McGrath disclaims all connection with such a woman.

Samuel B. Wechsler, who, with his two brothers, conducts a wholesale tobacco store at 8844 Commercial avenue, was the latest victim, and his suspicions regarding the conduct of McGrath caused the special investigation which is clouding McGrath's future.

Story of Dummy Letter.

The story as related by Chief Steward is this: On Sept. 4 Wechsler received a letter demanding that he place $5,000 in a certain spot under pain of death. McGrath was assigned to investigate. Wechsler didn't like McGrath's inquisitiveness regarding the Wechsler wealth. On last Thursday Wechsler received a second letter informing him he would die that night unless the money was deposited.

Immediately upon the receipt of that letter Wechsler went to the city hall and explained his suspicions to Assistant Chief Schuettler. Mr. Schuettler instructed Wechsler to deposit a letter announcing that he didn't have $5,000, but that if the author would return Friday evening he would find $1,000 done up nicely in a package.

Wechsler, who knew some of Schuettler's men were watching left McGrath and went home. When he was gone, McGrath picked up the package, but was faced by the watchers, whom he and another detective, who had joined him, arrested and took to the station.

"It's a Lovely Plot," Says McGrath.

"Wechsler doesn't tell that story under oath," said McGrath. "It's a lovely plot, indeed. Etchingham and Hahn are lucky to have escaped with their lives.

"During the last few months a grocer named Benko, a saloonkeeper named Usby, Charles Kretzer, a grocer, and Dr. Steadman, a dentist, all received blackhand letters and I worked on every case with different partners, but none of these selected victims ever paid a cent. All of them, though, dispatched phony packages. When Wechsler came to the station with his first complaint he was turned over to me by Lieut. Downey. I told Wechsler not to be alarmed. On Thursday he received a second letter, again instructing him to leave a package of $5,000 under the cement sidewalk fifty feet east of the letter box on Ninetieth street, between Commercial and Exchange avenues.

"At 8 o'clock I borrowed a long ulster from Operator John Garritty, bought myself a cap and Wachsler congratulated me on my disguise. Well, he had the package in his inside pocket, and I believed it was real money and it was my duty to guard it with my life, if necessary. The last letter changed the hiding place, directing that the money be placed in a hole on Ninetieth street, fourteen squares from the mail box at Commercial avenue. After depositing the package, we crossed the street and sat concealed on the rear porch, about sixty feet distant.

"Soon after reaching the scene he said he was going home, but I told him to stop at the station and tell Lieut. McAuley to send me somebody who would stick. Acting Sergt. McAvoy sent up Detective O'Callahan. I told O'Callahan there was supposed to be $1,000 in the package. O'Callahan pointed out that any person could crawl up among the weeds and take the package without our seeing them, and that we could watch the spot just as well, if there was no money there.

Other Detectives Appear.

"I went over and picked up the package and walked toward O'Callahan, when the fellow who afterward turned out to be Etchingham stepped out of the alley. Those jumpers and overalls and cap made him look like the genuine Black Hand artist. He started walking by me and I hailed him.

"Then O'Callahan grabbed the other fellow. We marched them to the station. I started to search Etchingham, and he said I couldn't. Then I starting peeling off my ulster, and calling to Lockup Keeper John Ford, when Etchingham flashed his star. Well, we released them, but I didn't even know what the game was. They demanded that we be arrested and searched, but the lieutenant was absent. Yes, certainly I returned to the spot and replaced the package. I figured that if Schuettler's men were on the job, let them take care of the coin. Yesterday afternoon the captain summoned me and said the chief wanted a written report."

O'Callahan is not connected with the charged plot by the police officials.

WALSH FORTUNE IS $6,500,000; SUPPOSED TO BE $100,000,000

Inventory Filed at Denver Cuts Great Sum Off Estimated Value of His Estate.

Denver, Colo., Sept. 13.—The estate of the late Thomas F. Walsh, which has been estimated in value at $100,000,000, is worth only $6,500,000, according to the inventory filed by S. A. Osborn, representing the estate, today. Of this valuation $2,000,000 is Colorado property.

Temporarily the state has accepted the figures, but will make an appraisement.

Next week a representative of the general office will go to Washington, D. C., to take evidence concerning Mr. Walsh's place of residence. Colorado will try to prove that Mr. Walsh had his fixed residence here.

VOTE AGAINST BOUTELL SAYS THE DAILY NEWS.

(From Yesterday's Daily News:)

Representative Henry S. Boutell, Republican, is one of Speaker Cannon's personal followers in congress. Boutell by his subserviency to Cannon and the Cannon system has forfeited any claim he may have had to the confidence of progressive Republican voters. By Cannon's favor he is a member of committee on appropriations of the house. Always and everywhere he is a defender of Cannon and the Payne-Aldrich tariff law. He ought to be defeated. The Daily News commends the candidacy of Frederick H. Gansbergen to Republican voters of the district. Mr. Gansbergen is a lawyer and his policies are progressive. For some years he has been a useful member of the Lincoln park board.

NEW VICTORY FOR INSURGENTS

Sweep State of Washington, with Poindexter for Senator.

IS BAD DEFEAT FOR TAFT.

Pinchot and His Friends Responsible for Results.

Seattle, Wash., Sept. 13.—The insurgents won a victory in the Republican state primary election today, which has exceeded all expectations. Gifford Pinchot and his friends have been working tooth and nail for Miles Poindexter of Spokane, one of the most radical insurgents in the national house of representatives at Washington, and he has been nominated for United States senator by a plurality which his headquarters in this city estimates at 20,000.

Is a Defeat for Taft.

National interest in the Washington primary was whetted by the effort which President Taft made two weeks ago, through Secretary Ballinger to concentrate the opposition to Mr. Poindexter upon one regular candidate. The president obtained the withdrawal of former Senator John L. Wilson of Seattle according to Mr. Wilson, but James M. Ashton of Tacoma and Thomas Burke of Seattle, insisted on remaining in the race and dividing the regular vote.

This victory will be particularly gratifying to the men who are allied to the Pinchot interests and will be looked upon as a bad defeat for the Ballinger people.

Labor unions also supported Poindexter. Samuel Gompers of the American Federation of Labor having stumped the state for him.

Has Carried Every County.

Incomplete returns from Kings county, the home of Thomas Burke, point to a plurality of 7,500 for Poindexter. It is likely that Poindexter has carried every county in the state.

In the First, or Seattle, district, the unions worked hard to defeat Representative William E. Humphrey, standpatter and author of the ship subsidy bill pending in congress, and he is running behind Revelle, insurgent. Humphrey was attacked for his friendliness to Speaker Cannon and for alleged hostility to labor bills. The Coast Seamen's union led the fight against him.

Late returns indicate that Warburton, insurgent, has carried the Second Congressional district by a good plurality over McCredie, incumbent.

In the Spokane, or Third district, an insurgent succeeds Miles Poindexter.

MISSING CHICAGO DRUGGIST IS FOUND BY DENVER POLICE.

C. W. Webster, in the Hunt for Whom Fraternal Orders Aided, Said to Have Suffered Mental Lapse.

C. W. Webster, a Chicago druggist, who disappeared from his residence at 220 North Homan avenue four weeks ago and for whom the police of several cities and two fraternal organizations have been searching, was discovered at Denver yesterday. Advices received by his wife and the Chicago police department were to the effect that Webster was in the care of the police department at Denver and would be started on his way home today.

Webster is 50 years old. When he disappeared Mrs. Webster expressed a conviction that he had suffered a mental lapse. Last Friday Mrs. Webster received a long distance telephone from Denver.

"They could not get the connection through," she said last night. "I thought at once, however, that it must be my husband. I tried in vain to get them to relay a message. I notified the Chicago police, and we wired the Denver authorities a description of my husband. Late this evening we received another wire, saying that they had found him and asking for instructions."

GANGSTERS PLAN A BIG STEAL IN PRIMARY VOTES.

Schemes for Wholesale Frauds on Thursday Are Outlined to Election Board.

POLICE AID IS INVOKED.

Specific Charges of Illegal Registration Will Be Given a Hearing Today.

DETAIL GUARDS TO THE POLLS.

Trouble in large red ink letters was written all over the Chicago political map yesterday. Charges of fraud in contemplation at tomorrow's primaries came from three organizations—the Legislative Voters' league, Chicago Law and Order league, and the Anti-Saloon league, which united in widely distributed offers of rewards for arrests and conviction of the guilty.

Candidates swamped the election board with complaints and demands for assurances of a "square deal and fair count." There were accusations that 100,000 illegally registered voters were on the polling lists ready for sale and delivery. The Legislative Voters' league appealed to Chief of Police Steward.

Cognizance of the extraordinary situation developed by the bitterness of the primary battles in both the Republican and Democratic parties was taken by the election board. Commissioners Thomas Judge, Abel Bach, and Nathaniel Hudson, Chief Clerk John C. Cannon, County Judge Lewis Binsker, and the board's attorney, Frank D. Ayers, devoted the afternoon to a consideration of the complaints and then reached a decision that is an important advance upon the powers and prerogatives heretofore exercised by the board in recent election crises.

Detail Guards Today.

This decision was to the effect that, where there were specifications bearing out charges of planned election frauds, the board would have its representatives, whose powers exceed those of the police, at the danger spots in advance of the actual law infractions. It has been the board's practice heretofore to hold its men in reserve until complaints had been received and then to send them to the polling places. The delay frequently has permitted guilty persons to escape.

Two hundred able-bodied men, twice as many as ever before, even at a general election, have been engaged and instructed by Chief Clerk Cannon of the election board. Many of them will be assigned today to the trouble-centers in the First and Eighteenth wards, where thousands of "fake" registrations are said to be on the books.

At 10 a. m. today the election board will give a hearing to representatives of reform organizations that make the charges of illegal registrations and contemplated election frauds. For the Chicago Law and Order league, Arthur B. Farwell, W. F. Mulvihill and A. W. Davison will appear with evidence, classified by precincts, to show that the illegal registrations exist.

Make Fraud Charges.

In part they are as follows:

FIRST WARD—4,000 fictitious names.

SECOND WARD—5,100, complete except as to one street.

EIGHTEENTH WARD—4,500, estimated from investigation of eighteen lodging house precincts.

"I believe that there are 100,000 illegal registrations in Chicago," said Mr. Farwell. "Unless voting is prevented under them the wholesale frauds will turn the direct primaries into a farce."

For the Legislative Voters' league Secretary Harry L. Bird and an attorney will appear before the election board. The Anti-Saloon league will be represented by Attorney Harvey L. Sheldon.

The three reform organizations have joined in the circulation of thousands of card announcements with the caption, "$25 Reward," which set forth:

"We will pay $25 reward for information leading to the arrest and conviction of any person registering and voting illegally. It is a penitentiary offense, under the criminal law of Illinois, for any person to answer falsely any question as to his or any other person's qualifications to register or vote or to advise any person to do so, or to request or receive directly or indirectly any money, intoxicating liquor, or other thing of value, or the promise thereof, either to influence his vote or to be used to procure the vote of any other person. Prosecutions may be begun at once or at any time within three years after the offense has been committed."

Warning for Judges.

Also, to guard against the predicted frauds, the election board issued a "red ink" bulletin containing instructions "To Judges and Clerk of Elections" that went beyond any similar directions of previous years. Some of the paragraphs are as follows:

"This election must be kept free from fraud or from the appearance of fraud.

"Do not allow any erasures or marks to be made upon or pasters attached to ballots after polls are closed.

"All of the judges must inspect each ballot cast, whether it is of his own party or not, and the counting of all ballots must be done by all of the judges collectively.

"Judges must not permit electioneering within the polls or within 100 feet thereof. This applies to the distribution of pasters as well.

"No one except judges of election may touch ballots after the polls are closed.

"Any voter of a precinct may enter the polling place and challenge any person offering to vote, but only the regularly ap-

pointed challengers can remain in the polling place for the purpose of challenging.

"See that every ballot given to the voters by the judges of election is returned. See that no sample ballots are voted.

"Judges and clerks of election will be held strictly accountable for the conduct of the primary election, and in case of violation of their instructions they will be cited before the county court and severe punishment urged."

Ask Aid of Chief.

The following letter asking police aid in combating election frauds was sent to Chief Steward by Secretary Harry L. Bird of the Legislative Voters' league:

"The Legislative Voters' league has been told on what appears to be reliable information that there are several schemes on foot to prevent an honest count on primary day, the 15th inst., in the Twenty-seventh senatorial district, and notably in a certain few precincts of the Eighteenth ward hereinafter named. One of the schemes which we especially desire to guard against is the slipping out of an official blank ballot at the opening of the polls, this ballot to be thereafter marked and voted, the voter voting this marked ballot in place of the blank ballot he receives from the judge of election and receiving his 'reward' upon delivering the blank ballot to the interested parties, and the process to be continued indefinitely throughout the day.

Judges and Clerks Responsible.

"The election commissioners say they have no way to prevent this form of fraud except through the regular judge and clerks of election, and the police officers assigned to the various polling places. Where the judges and clerks are in collusion to defraud and in cases where the police officer is negligent or unduly accommodating the trick above mentioned can easily be played. What we wish to suggest and urge is that you assign to these questionable precincts officers who are non-residents of the ward and who are not stationed in this district, and who are reasonably alert, intelligent, and dependable in character. Furthermore, it might be well to give them a caution to be on their guard against this trick of slipping out the blank ballot.

"Following is a list of the so-called lodging house precincts where we apprehend greatest danger: First, Twelfth, Thirteenth, Fourteenth, Fifteenth, Sixteenth, Seventeenth, Eighteenth, Nineteenth, and Twentieth.

"The street addresses of the foregoing are probably in the hands of your commanding officers, as they are printed by the election commissioners, but if you do not have them at hand we will obtain them from the election commissioners and furnish you."

Fear Tricks for Broderick.

In explanation of its plea to Chief Steward, the league issued the following statement:

"On top of revelations indicating that about half of the 8,000 names on the Eighteenth ward polling list are illegal comes information that tricks, old and new, are to be attempted in the Twenty-seventh senatorial district in behalf of the candidacy of John Broderick, the indicted senator who is seeking renomination and 'vindication.'

"'Slipping' a blank ballot and 'flashing' a marked ballot are the two schemes most to be feared. The latter consists of an apparently careless display of his marked ballot before folding by the voter, as he is in the act of leaving the polling booth or stall before depositing the paper in the ballot box. The friendly watcher or challenger on duty gets a momentary glance at the ticket and can note if there is a cross opposite the right spot, and if so a silent signal to a man outside signifies that the voter has 'voted right' and is entitled to his 'bit.'"

Chief Steward's answer to the general request for supervision appeared in the Daily Bulletin of the department of police under the heading, "Primary Day Instructions." After directing that one or more policemen be assigned to each polling place, the chief adds the following, which is set in blackface type:

"Instruct every officer detailed at polling places that his duty simply is to preserve the peace and afford full protection to every citizen desiring to vote and to observe an absolute neutrality as between contending factions."

"Hands Off" for Police.

This was also in answer to the hordes of politicians who have been trying to secure permission for police acquiescence in activity on behalf of candidates, especially precinct committeemen, inside the polling places or within 100 feet thereof. This will not be permitted nor, according to another bulletin, will the distribution of pasters or other printed matter be allowed at the polling places.

Among the candidates or prominent politicians who appeared in the election board's offices were Superior Court Clerk Charles W. Vail, Congressman James T. McDermott, who wanted to know what constituted bribery under the new primary law; Chairman W. L. O'Connell of the Democratic county committee, candidate for county treasurer; Former Commissioner of Public Works John J. Hanberg, Patrick White, Ald. Thomas Scully, Senator Samuel E. Ettelson, and Joseph McInerney, who is opposing "Boss" McLaughlin for the Democratic nomination to the lower house from the Nineteenth senatorial district.

Mr. McInerney, who is in one of the bitterest of the legislative fights, was anxious to learn what arrangements were being made by the election board to prevent frauds, for which he expects to be a target.

COMMUNITY CLUB FIGHTING LEGISLATORS FROM DISTRICT.

Unanimous Vote of Organization Urges Defeat of Erickson, Troyer, and O'Brien in Primaries.

The Community club of the Seventeenth ward, has made a declaration of war against the legislators now representing the Twenty-first district and has formulated, by unanimous vote, its views as follows:

"Whereas, The present conditions in the legislature of Illinois are a disgrace to the citizenship of this state.

"Whereas, The voters of the Twenty-first senatorial district have been betrayed by Frederick E. Erickson, William H. Troyer and Thomas J. O'Brien, all three having repudiated the instructions of the people at the polls, by voting for William Lorimer for United States senator.

"Resolved, that the Community club of the Seventeenth ward, a non-partisan organization of independent citizens residing in the Twenty-first senatorial district hereby makes recommendations for candidates for the legislature in this district as follows:

"We indorse Joseph J. White for nomination for representative in the Democratic primary, and urge all honest and free Democrats to give White three votes, thus insuring the defeat of Lorimer Democrat O'Brien and the notorious "Bennie" Mitchell.

"We indorse Charles J. Ryberg and William F. Galling for nomination for representatives in the Republican primary and urge all honest and free Republicans to give Ryberg and Galling one and one-half votes each, thus ensuring the defeat of those traitors to the public welfare—Troyer and Erickson.

"We indorse George W. Baker for nomination for the state senate in the Democratic primary.

"We indorse William H. Dellenbeck for nomination for the state senate on his record and urge his renomination at the Republican primary."

CITY HALL CLOSED TOMORROW.

Mayor's Proclamation for Primary Day Is First of Kind to Be Issued During His Administration.

For the first time during his administration Mayor Busse has issued a proclamation closing the city hall on primary day. After obtaining from the law department an opinion that the action was discretionary with him, he issued the proclamation, and it was said that he was actuated to some extent by the number of applications made by employés to their superiors for leave of absence while the polls are open. The frequency of these petitions was taken as an indication of unusual interest in the primaries.

PRIMARY TO MEAN NEW 'STATESMEN'

Political Wiseacres See Coming Change in Complexion of Illinois Delegation.

BOUTELL FACES DEFEAT.

Mann, Foss, and Madden Have Hard Fights and Fates Depend on Insurgent Strength.

With the closing of the primary campaign tonight in Illinois the retirement of one and possibly three members of the state's delegation in congress seems assured. Henry Sherman Boutell, the Republican representative of the Ninth district, is facing defeat, while among those in more or less danger are Representatives Madden in the First, Mann in the Second, McDermott in the Fourth, and Foss in the Tenth district.

In the districts outside of Cook county all of the sitting congressmen who are candidates for reëlection are booked for an easy renomination. Speaker Cannon is troubled with no formidable opposition, and the other congressmen down the state have no opponents at all. In the Eleventh, where Congressman Snapp discreetly retired before the advancing wave of insurgency, Col. Copley, a progressive, and George W. Conn, Jr., who has the reactionary backing, are finishing a grueling contest that has aroused tremendous excitement. The odds are in favor of Copley. In the Thirteenth district State Senator McKenzie, I. F. Edwards, and Reuben R. Tiffany are closing almost as exciting a campaign for possession of the seat vacated by Frank Lowden.

Boutell Faces Defeat.

Unless political miracles are performed before 5 p. m. tomorrow Mr. Boutell, the lavender statesman of the Ninth, will be snowed under by the ballots cast for his Republican opponent, Frederick H. Gansbergen. Boutell has been thrown overboard by every considerable influence in the district and is running with only a sorry remnant of the backing he once enjoyed. Gansbergen is backed by the regular Republican organization which is working for his nomination in every ward in the district, by the United Societies, and by numerous smaller organizations with political influence in that territory. Boutell not only has lost all of this support but it is not of record that he has the backing of a single organization that takes any interest in political affairs.

The big meeting in the district last night was at 1221 Clybourn avenue, where Mr. Gansbergen addressed a gathering of Republicans. Ald. Clettenberg of the Twenty-second ward and his lieutenants in the organization were present, and after the speeches the alderman issued instructions to the workers with special regard to getting out the vote for Gansbergen tomorrow. Boutell did not appear at this Republican meeting. In fact, Mr. Boutell has addressed no general meetings since the opening of the primary campaign. He has sent out a vast amount of literature, mostly under his congressional frank; he has issued a series of vituperative bulletins, mostly attacking The Tribune; and has devoted some time to shaking hands with voters in a house to house canvass.

Dissatisfaction Is Expressed.

At the meeting in the Twenty-second ward last night, the precinct captains reported widespread antagonism to Boutell on account of his subserviency to Cannonism, his unflagging defense of the Aldrich-Payne tariff, and his treatment of his district as a sort of pocket borough to be represented from his actual residence in Washington. As a matter of fact, Boutell has made his appeal for an indorsement practically to the silk stocking contingent of his district—the Lake Shore dwellers, to whom his support of the increased duty on cotton stockings could bring little concern.

It leaked out during the day that Boutell has angered many of the leading members of the Republican organization by the slurs upon them contained in the series of bulletins issued by the Ninth district statesman. Mr. Boutell charges the organization with turning him down from ulterior motives. But the organization leaders are ready to prove they turned him down for renomination because it appeared impossible to return Boutell to office over any opponent, Republican or Democratic, who might run on a progressive platform.

Foss Has Hard Fight.

In the Tenth district Foss is having a harder fight than ever before. He is fortunate in the weakness of his opponents, it being the judgment of many political observers that a really strong rival could easily defeat the congressman for the nomination. Foss is not receiving much help from the organization, which declined to send out sample ballots marked with his indorsement. Foss, as predicted by The Tribune, has gone through the entire campaign without renouncing Cannon, but the chances are that he will capture the renomination. The identification of G. P. Engelhard with the patent medicine industry has proved deadening to any chances Engelhard may have had.

Mann, in the Second district, is also having a hard fight. Unless, however, the insurgent movement is rolling along in even larger volume than is appreciated, he is safe. He is opposed by two so-called insurgent candidates—Burres and Behan—who will divide the anti-Mann vote. All of which is to the congressman's advantage unless the anti-Mann vote is overwhelming. There is less of a fight in the First, where Frank Childs is after the seat of Congressman Madden, but it is reported that the representative is worried over the prospect at that. Here again the outcome depends on the amount of insurgency concealed in the district.

Wilson Probable Winner.

The indications now are that Congressman Wilson will have a walkaway over Harry Atwood in the Third. Wilson, running on a decidedly progressive platform, has been gaining ground during the last week, while Atwood, with his Lorimer affiliations and his antagonism to Deneen, is losing.

In the Fourth the packing house interests are spending money like water to renominate McDermott, the Democrat who voted for the Cannon rules. State Senator Ed Rainey, who voted for Lorimer, is his chief opponent, while William E. Furlong is a formidable rival of both.

SPRINGFIELD ROBBED OF CASH.

State's Attorney Burke Will Ask the Grand Jury to Investigate $33,341 Shortage.

Springfield, Ill., Sept. 13.—[Special.]—When the Sangamon county grand jury convenes next week its members will be asked by State's Attorney Burke to inquire into a shortage of $33,341 municipal funds reported by expert accountants who have just finished a three months' investigation of the city's finances.

The investigation covered a period of five years, touching three administrations, and the irregularities involve all three.

According to the report of the investigators, most of the shortage was caused by forgeries, duplicate warrants and warrants issued on fictitious accounts. It is planned to institute civil proceedings with a hope of recovering some of the money illegally paid out.

LIGHT ON CAR FERRY TRAGEDY.

Superintendent of Pere Marquette Road Thinks Cars Running Suddenly Aft Caused Craft to Sink.

Ludington, Mich., Sept. 13.—Supt. W. L. Mercereau of the Père Marquette railway said tonight the evidence of Henry Jensen of the Père Marquette car ferry No. 18, lost recently in Lake Michigan with twenty-nine lives, showed that Jensen noticed just before the boat sank that every car was gone from the windlass deck. It is thought these cars running suddenly aft submerged the ferry's stern, causing it to sink instantly.

Chicagoan, Leader of Postal Clerks.

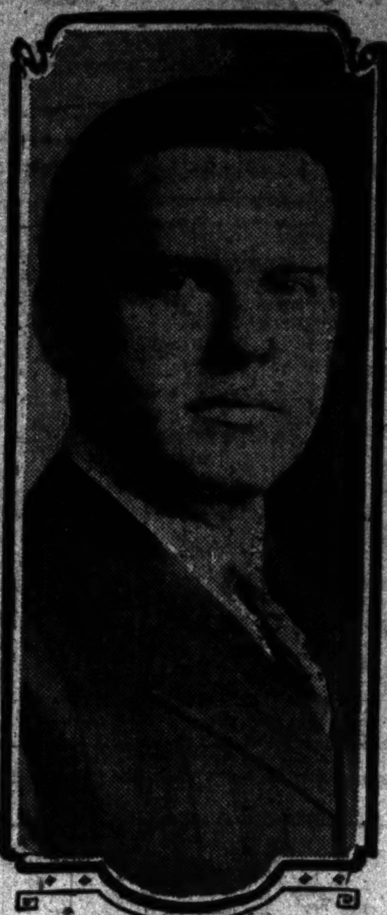

FRANK T. ROGERS

Frank T. Rogers of the Chicago money order division has just been reëlected president of the United National association of post office clerks in convention at Saratoga Springs, N. Y. He was born in Chicago thirty-five years ago, and entered the postal service in October, 1895, became recording secretary of the local branch in 1897 and was elected president in 1899 which office he filled until 1901 when elected national president. He held this office until 1904 when he declined it, but was again chosen in 1908 and has since been selected every year.

SAYS HEALY DODGES PLEDGE: TON OFFERS AN AFFIDAVIT.

State Candidate Charged with Refusing to Promise Civil Service System if Elected County Treasurer.

One affidavit charging "dodging" by T. J. Healy, and one letter charging "misstatement" by State Senator W. Clyde Jones as Mr. Healy's platform champion, were used last night as ammunition on behalf of C. J. Ton's candidacy for the Republican nomination for county treasurer. The occasion for this repayment of blow for blow was a meeting in Odd Fellows' hall, Sixty-third street and Princeton avenue.

The affidavit, signed by Marshall E. Gallion, recited that he called upon Mr. Healy on Monday and requested him to sign the following pledge, which Mr. Ton already had signed:

"If elected treasurer of Cook county I hereby promise, in consideration of receiving the votes of the people, to pay to Cook county all interest on all public money which shall come into my hands as county treasurer."

The affidavit then proceeds:

"Affiant further says that Mr. Healy stated that he would not sign said pledge, as it contained the words, 'in consideration of receiving the votes of the people,' whereupon I asked him if he would sign the pledge with those words eliminated. He replied that he would not, and at the same time handed me a card which he stated contained his platform. I asked him to sign this card, and he stated that he would not do it."

The letter was from Fletcher Dobyns and charged Senator Jones with being the spokesman of a machine that exists because of the spoils system. He accused the senator of making several misstatements in his recent speech at the Princess theater.

DOOM LORIMERISM IN 25TH.

Organizers Agree That the Way to Defeat Fieldstack Is to Get Out Large Vote.

Voters of the Twenty-fifth senatorial district lined up against Charles L. Fieldstack last night at a meeting in Kimbell hall, Kimbell avenue and Hayes street, and put the seal of condemnation upon Lorimerism. Former Judge McEwen, who was accused of trying to dominate the district in "one-man boss" style, also was the butt of attacks by the speakers.

The way to defeat Fieldstack at the primaries tomorrow, the organizers agreed, will be to get out a large vote.

"I feel certain that I can win if most of the voters come to the polls," said Hubert D. Crocker, Fieldstack's opponent. "The decent element of this ward is against one-man bossism. If we can get this class of voters to express themselves Fieldstack will be defeated."

"NO FRILLS"

Just Sensible Food Cured Him

See Below.

Sometimes a good, healthy commercial traveler suffers from poorly selected food and is lucky if he learns that Grape-Nuts food will put him right.

A Cincinnati traveler says: "About a year ago my stomach got in a bad way. I had a headache most of the time and suffered misery. For several months I ran down until I lost about 70 pounds in weight and finally had to give up a good position and go home. Any food that I might use seemed to nauseate me.

"My wife, hardly knowing what to do, one day brought home a package of Grape-Nuts food and coaxed me to try it. I told her it was no use, but finally to humor her I tried a little, and they just struck my taste. It was the first food that I had eaten in nearly a year that did not cause any suffering.

"Well, to make a long story short, I began to improve and stuck to Grape-Nuts. I went up from 135 pounds in December to 194 pounds the following October.

"My brain is clear, blood all right and appetite too much for any man's pocketbook. In fact, I am thoroughly made over and owe it all to Grape-Nuts. I talk so much about what Grape-Nuts will do that some of the men on the road have nicknamed me 'Grape-Nuts,' but I stand today a healthy, rosy-cheeked man—a pretty good example of what the right kind of food will do.

"You can publish this if you want to. It is a true statement without any frills."

Read the little book, "The Road to Wellville," in pkgs. "There's a reason."

Ever read the above letter? A new one appears from time to time. They are genuine, true, and full of human interest.

GIVE HARD BLOWS TO CHIPERFIELD

Neighbors in Canton Meeting Say He Should Not Go Back to Legislature.

SCORE VOTE FOR LORIMER

Personal Hatred for Hopkins Is Held No Excuse for Action in Balloting.

[BY A STAFF CORRESPONDENT.]

Canton, Ill., Sept. 13.—[Special.]—Representative B. M. Chiperfield, floor leader of the Shurtleff-Lorimer-Browne bipartisan organization in the last house, heard himself denounced tonight as unfaithful and unfit as a legislator by citizens of his home town.

One of the biggest audiences which ever attended a political meeting in Canton filled the opera house to hear Raymond Robins and William B. Hale, speaking for the Peoria decency conference's committee of seven.

Chiperfield was there, sitting close to the front, and prepared, as he had announced to his crowd, to "hang something on Robins."

The first blow to Chiperfield's pride came from one of his fellow townsmen, O. J. Boyer, a prominent member of the Fulton county bar.

Denounced by His Neighbor.

"The people of the Forty-third district are to have the opportunity Thursday to vote for or against B. M. Chiperfield," cried Mr. Boyer, presiding as chairman of the mass-meeting. "The people of this district are intelligent and respectable, and they have the right to have a respectable member of the legislature at Springfield."

Representative Chiperfield winced a bit at this, but he was distinctly shocked when his neighbor said:

"No representative who voted for Lorimer is sufficiently respectable for this district. Mr. Chiperfield gives as his excuse that he voted for Lorimer because he disliked Hopkins personally. A representative who places his personal feeling above the interests of his district is unsafe."

Chairman Boyer took another shot at Chiperfield when he reached Chiperfield's vote for Shurtleff.

"Shurtleff is one of the most dangerous political bosses in the state," he said, "and they say that 'Hank' De Wolf, also a representative of this district, was one of his willing tools."

This referred to Chiperfield's Democratic colleague, J. H. De Wolf, one of Browne's Springfield satellites.

Robins Gives Hard Shots.

Chiperfield had hardly recovered from the shock of the Boyer attack when Raymond Robins sailed into him full tilt. The fact that Chiperfield was among those present sharpened the tongue of Mr. Robins all the more. He bared Chiperfield's legislative record, told in the plainest of words the responsibility of Chiperfield in the manipulations of the bipartisan combine, and accused him to his constituents of being one of the most dangerous men in Springfield because of his personality and power.

Mr. Robins landed one on Chiperfield when he took the "made lands" proposition, regarding the sale of the South Chicago lake front to the steel companies.

Mr. Chiperfield arose and interrupted Mr. Robins with the statement that he had opposed the bill in committee.

"I challenge your statement that I was for those made lands bills," said Mr. Chiperfield.

"Well, you remained dumb on all the roll calls," retorted Robins, "and caused your humble followers to do the voting."

Upon this Mr. Chiperfield took his seat while the crowd cheered Robins.

Gives Some Little Credit.

Reaching the Chiperfield record on labor legislation Mr. Robins said he was entitled to some credit as to the women's ten hour law, but that the Fulton county man had opposed and had defeated the "finding of fact" bill, wanted by the labor interests in connection with workingmen's personal injury cases.

Mr. Chiperfield again interrupted Mr. Robins and challenged the truth of the statement, at which Mr. Robins produced the proof. A squad of shouters working for the Snively-Chiperfield-Canton machine tried to howl down Mr. Robins, but he persisted in his denunciation of Chiperfield, Shurtleff, Lorimer, and the cogs of the controlling element in the "jackpot" house. Mr. Chiperfield made no further interruption.

Every Woman seems to be after my Roger Smart Black Velvet boots—I'm glad

I was right again on style, and put in what I suppose is the LARGEST ASSORTMENT in this whole city.

How Is THIS?

In finest Black Velours at

$3.50

Or in a safe Cravenette at $3.

Very short vamp—very.

(Same last in $4 and $4.50 grade.)

Roger Smart

SUCCESSOR TO STREETER BROS. (Est. 1876)

187-189 STATE

PARTIES OUT FOR MERIT RULE

57 Cook County Candidates Sign Pledge of Reformers.

ISSUE WARNING TO VOTERS.

Should Not Take Politician's Signature as Prima Facie Proof.

Fifty-seven candidates for nomination for Cook county offices have signed the pledge of the Civil Service Reform association for an extension of the merit system.

The Republican county central committee has pledged for all of the regular slate candidates for county nominations that they will demand the insertion of a civil service plank in the county and state platforms. The Civil Service Reform association has adopted all of these candidates for its own, and recommends them all to the voters with the proviso that the voters should study the records of the individual candidates, and, in choosing between two candidates who have signed the pledge, should vote for the man whose record is best.

The Democratic county central committee has assured the executive committee of the Civil Service Reform association that civil service resolutions will be adopted by the county convention, but the association has not given its indorsement to the slate Democratic candidates, merely mentioning the fact that the promise has been made.

Gain State Wide Pledges.

According to the statement given by the executive committee of the association last night, over half of the candidates for nomination for state senator and representative have pledged themselves to the Chicago and Illinois civil service reform associations to work and vote for the enactment of a comprehensive and adequate civil service law, not only for the state but also for Cook county.

Among the various candidates for nomination for county offices about half of the independent Republicans have signed the pledge, and a few of the independent Democrats have signed, some of the Prohibitionist candidates have signed, but there is not a single Socialist on the list. Among the candidates for nomination for county commissioner, the independent Democrats have generally signed, and are included in the list of those indorsed by the association. About half of the independent Republican candidates for this office have signed and all slate candidates are pledged under the resolution of the county central committee.

Withhold Militant Support.

Concerning those included in its list of signers, the association says in its report to the voters:

"The value of each pledge and response is a matter of judgment, and upon which judgments will differ. The association has never indorsed or agreed to indorse everyone pledging to support this reform.

"The association insists that bad and incompetent men are not fit for this task, and that one of the best ways of separating the good and competent from the bad and incompetent is not to ask on these great questions of righteousness and good government, 'Is the candidate Republican or Democrat?' but, 'How does he stand on the great fundamental issue that concerns the entire organization of the government and state?' and equally to ask, 'What has his record been, good and competent, or bad and incompetent?'

"Some notoriously bad men have sought to obtain favor by giving pledges, just as good bank bills sometimes are counterfeited. The fact that they have done so is striking proof of the strength of the civil service movement. The association does not recommend that the voters cast their ballots for any candidate whose record shows that he would not redeem his pledge.

"But, in case rivals for party nominations give equal promise in other respects and differing promises on civil service, we urge the voters to give their votes to the civil service candidate."

COUNTY PRIMARY GUNS ARE PRIMED

Slate Makers and "Smashers" of Both Parties Ready for Battle Tomorrow.

HOT CAMPAIGN IN G. O. P.

Three Cornered Shrievalty Fight and Ton-Healy Controversy Grow in Intensity.

The campaign work for county tickets, both Republican and Democratic, was brought near to completion yesterday. Slate backers and slate smashers of both parties prepared their final ammunition for the county primaries tomorrow. On each side of the political fence insurgents will direct their attacks on selected offices, the only complete slates being those offered by the Republican "big five" and the Democratic "harmony committee."

Two partial slates present candidates for Republicans who are dissatisfied with those of party organization. The one that has achieved the most prominence, owing to its championship by State's Attorney Wayman, is headed by John H. Jones for sheriff and Cornelius J. Ton for county treasurer. The other is led by John Koelling for sheriff and William S. Rothermel for county treasurer.

Republican Points of Battle.

The following listing is presented to show at a glance the Republican points of battle:

County Offices.	"Big Five" Slate.	"Wayman" Slate.	Third Slate.
Sheriff	Vogler	Jones	Koelling
Treasurer	Healy	Ton	Rothermel
Clerk	Haas		Petru
Judge	Rinaker	Munger	
Cir. Court clerk	Kjellander	Harris	
Superintendent schools	Coddington	Nightingale	Hall
Clerk Probate court	Guernsey		Swanson
Bd. review	Meacham		Oettinger
President of county bd.	Busse		Kay
Assessor	Hebel		Mathiesen

The Jones-Koelling slate also offers a complete list of ten candidates for county commissioners from the city, P. A. Koch for Superior court judge, and E. F. Napieralski and John A. Fox for sanitary trustees.

Sheriff's Fight Three Cornered.

The contest for the shrievalty nomination is three cornered. The choice of the "regulars," Mr. Vogler, is chief clerk of the board of review and a close friend of Mayor Busse. John H. Jones, one of his opponents, formerly was alderman from the Eighth ward until John J. Hanberg's organization deserted him. Mr. Jones ran independently and polled more votes than Mr. Lykke, Hanberg's candidate, but the Democrat, John S. Derpa, slipped in as a result of the division of the Republican vote. Mr. Koelling, heading what he describes as "the business men's slate," formerly was president of the United Societies for Local Self-Government.

City Sealer John Kjellander, who won a spectacular fight for the return of his nickel fare from the Northwestern "L" when the line was blocked by a wreck, has a real fight on his hands to wrest the nomination for clerk of the Criminal court from Abram J. Harris, the incumbent.

The Democratic Situation.

Democratic slate-breaking attempts avoided most of the offices for which selections were made by the "harmony committee" and indorsed by the county committee. Zimmer for sheriff, O'Connell for county treasurer, Owens for County judge, Sweitzer for county clerk, Webb for board of review, Smyth for president of the sanitary board and Walsh for clerk of the Criminal court, all are assured nomination because they are unopposed.

THE BAKERY BEHIND THE BISCUIT

To secure and maintain the **surpassing** quality of

Excelall Biscuit

5c

requires a baking equipment of the highest efficiency. Such is the equipment of the Bremner Bros. Bakery, the most modern biscuit bakery in the world.

Big, **sun-lighted, clean** and **sanitary**, it is an ideal baking plant for producing Excelall, the biscuit matchless in quality and taste.

You can count on the unvarying goodness, wholesomeness, purity of Excelall Biscuit.

In the red, white-striped package. Open one.

BREMNER BROS., CHICAGO

Always The Same Good Old

BLATZ

MILWAUKEE

Private Stock

Blatz enjoys the enviable reputation of being the beer of character, quality and uniformity—and every bottle contains the Reason Why.

It's a pleasant way of getting at the facts.

Remember the Triangular Label.

Blatz

THE FINEST BEER EVER BREWED

VAL. BLATZ BREWING CO

Chicago Branch Corner Union and Erie Streets Phone Monroe 364

Wolf Brothers Company for Diamonds

Remember our location, southeast corner Clark and Monroe streets, next door to Chicago & Alton Ry. ticket office.

SPECIAL!

WHITE PERFECT CUT DIAMONDS

$100 Per Karat

½ Karat.....	$ 50.00
¾ Karat.....	75.00
1 Karat.....	100.00
1¼ Karat.....	125.00
1½ Karat.....	150.00

IMPORTANT NOTICE

We have no branch stores; beware of places claiming connection with our concern.

WOLF BROTHERS COMPANY

Established 1870 S. E. Wolf President

Diamond Importers

181-183 Clark St.

One Good

TERM

Deserves Another

Special attention of the Republican voters of Cook County is called to the candidacy of Abram J. Harris for the renomination as Clerk of the Criminal Court. During his present incumbency Mr. Harris, in the opinion of judges, attorneys and others, has proven himself one of the ablest and most conscientious officials that has ever served the people of this county in that office.

A vote for Mr. Abram J. Harris' reëlection is an indorsement of an honest and capable official, a testimonial of public recognition of efficient, honest office holding and a resounding body blow against "Boss" domination of offices of public trust.

Mr. Harris is interested in a great many charitable and philanthropic organizations. He is a director of the West Side Old People's Home, Marks Nathan Orphans' Home, and Chicago Man's Alliance. He is a member of the Masonic Fraternities, Knights of Pythias, National Union, B'Nai B'rith, Hamilton Club, and Illinois Athletic Club.

Voters of the 3d Congressional District

SHOULD VOTE FOR

HARRY F. ATWOOD

Do you not think it time that your district should be represented in Congress by a man who has the ability and disposition to take an active part in framing legislation for the country?

Do you not think Mr. Wilson, who has spent eight years in Congress, should have made a record sufficiently creditable to himself and satisfactory to his constituents upon which to ask renomination, instead of claiming to be a Progressive Republican and opposed to Cannonism—so called—while his entire record in Congress shows that he voted continuously for and with Cannon?

Do you desire this district to return to Congress a man who voted for every "indefensible schedule" in the Aldrich-Payne tariff bill in the interest of the trusts, and refused to assist the Progressive Republicans in Congress in their effort to have the Republican party redeem its platform pledges for the reduction of duties upon the necessities of life for the benefit of every wage-earner in the country?

Do you consider the mailing of garden seeds, books and pamphlets by the wagon load at the expense of the taxpayer of greater value to the people of the district than would be a determined stand by a Congressman in support of the Progressive Republicans in Congress for the relief of the people?

Are you tired of machine politics and slate candidates?

If you desire sending to Congress a Progressive Republican who can and will ably represent the Third district, you have the opportunity of so doing by casting your ballot at the primary tomorrow for Harry F. Atwood, a man of ability, an orator and debater, who surely will make his presence known in Congress to the credit of himself and satisfaction of the people, not only of the Third district but the entire country.

B. J. NOBLE,
R. B. THOMSON, } Campaign Committee.
FRED HOLM,

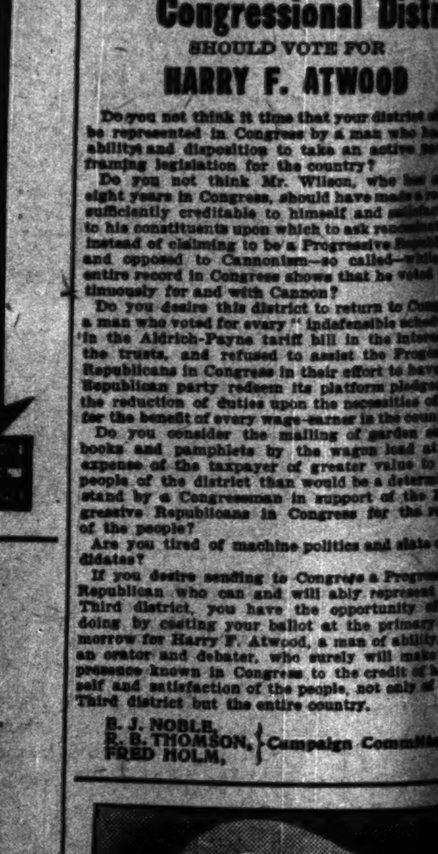

DO NOT FORGET TO VOTE FOR

J. JAMES O'CONNOR

REPUBLICAN CANDIDATE FOR JUDGE of the SUPERIOR COURT

SEPTEMBER 15, 1910

DENEEN BRANDS LORIMER DODGER

Denounces as False Charge That He Was Cause of the Shurtleff Bolt.

HE SPEAKS IN KANKAKEE.

Asks When, Where, and for What Purpose Bipartisan Coalition Formed.

[BY A STAFF CORRESPONDENT.]

Kankakee, Ill., Sept. 13.—[Special.]—Gov. Deneen, standing at the doorstep of Len Small and the Kankakee annex of the Lorimer machine, tonight denounced as false Senator Lorimer's charge that the Shurtleff bolt in 1909, when the Illinois house of representatives was organized, was due to the governor's attempted domination of the Republican house caucus.

The governor specifically said he did not ask any member of the house to vote for any particular candidate for the speakership. It was the executive's reply to the charges and insinuations made by Senator Lorimer and by Representative Shanahan at Pilsen hall, Chicago, on Monday night.

Deneen Points Out a Mystery.

"No one up to the present time has explained when and where the bipartisan coalition was formed, its genesis, and its purposes," said Mr. Deneen. "I learned nothing concerning this matter from Mr. Lorimer's speech. A discreet silence has been observed by all who participated, regarding its beginning, its course, and its end."

There were 2,000 Kankakee county voters in the hall when the governor turned loose his batteries upon Lorimer. It was the first time Mr. Deneen has mentioned the senator's name in the campaign which he ended tonight for a decent and honest Republican majority in the house of representatives. He attacked the legislative career of Representative Israel Dudgeon of Grundy county, who hails from this district, and demanded Dudgeon's defeat at Thursday's primaries.

Mr. Deneen also expressed the belief that the decent Democrats of the Twentieth senatorial district should retire J. W. Allison of Kankakee, who was one of Browne's followers in the house, and whom the governor charged with having the active support of the machine long dominated by Len Small, soon to become subtreasurer in Chicago, through the grace of William Lorimer.

Calls the Senator a Dodger.

"The only information we have been able to get regarding this disgraceful bi-partisan organization, which spurned the Republican platform and the Republican administration and its own manhood, has come through grand juries and criminal courts," said the governor while the audience yelled.

The governor branded Mr. Lorimer as a dodger in the senator's attempt to becloud the issue of decency by raising the waterway question. He said that his own position had been deliberately misrepresented by the senator concerning deep waterway legislation and the Lorimer crew, all over the state, had taken the Lorimer pattern and had sent it broadcast over their own legislative districts with scarcely a word of change, in the attempt to "square" themselves with their constituencies.

"The difficulty which we have had over water legislation," declared Mr. Deneen, "arises out of the opposition of those who desire to have the water power utilized by private persons instead of by the state."

This was a shot at Mr. Lorimer which caught the fancy of the crowd.

Reveals Waterway "Grab" Plot.

Then the governor went into the details of what he said was the plot to "grab" the water power rights and the available manufacturing sites along the route of the proposed deep waterway. He mentioned names and places in the course of his biting remarks.

"Senator Lorimer's address in Chicago last night, it seems to me, ignores the main issue now before the people of this state," said the governor. "Instead of discussing the question of legislative bribery and corruption he attempts to focus public attention upon what he calls my attempted domination of the Republican caucus on the speakership.

"He justifies the refusal of Speaker Shurtleff and his followers to go into the caucus of their party on the speakership by asserting that the party caucus was to be governed in its selection of a candidate for speaker by my wishes and was subject to my direction. But this is not the case.

"The caucus was called in the usual way in the old Supreme court room in the state house. I did not ask any member of the house to vote for any particular candidate.

Governor Wants to Know.

"I looked in vain in the reports of Senator Lorimer's speech for any statement regarding whether or not a caucus was held by Mr. Shurtleff and the bipartisan coalition which elected him speaker. It would be interesting to know where that caucus was held, how many attended it, and what was said.

"It seems that the meeting of the so-called Big Five has shocked the sensibilities of Senator Lorimer. It is apparent that he has not read carefully the primary law. There is no provision in it which makes it a crime for two or more members of a political party to meet and recommend a third person to the consideration of the party as a candidate for public office.

"The difference between the delegate and convention system advocated by Senator Lorimer and the primary election is that under his system the caucus was held after the primary had been had and the delegates selected and the first intimation that the delegates had of the principles and platform for which they stood and the candidates they were to support came after the primary was over. The voter in the meantime was shooting his ballot in the air.

REPLIES TO SHANAHAN.

Before departing from Chicago for Kankakee, Gov. Deneen at the Union League club issued a reply to Representative Shanahan's attack upon him made at the Pilsen hall meeting.

"I notice that Representative Shanahan stated at the meeting at Pilsen hall last night that he was there to answer certain indirect charges that he was responsible for the conditions which prevailed in the legislature," said the governor. "I notice also that the only answer he made to them was asking a series of questions of me, all of which have been answered before and which facts and the course of events would have answered if nothing would have been said. He is pursuing the old ruse of crying stop thief in the hope of distracting attention from his own record. He seeks to evade justifying his record by multiplying questions to other men who are not an issue in this campaign.

Time for Statements.

"I notice that he does not ask any question as to whether or not I endeavored to induce any Democrats to vote for Senator Lorimer or whether I personally contributed to the money which White, Beckemeyer, Link, or Hoistlaw have confessed to receiving. I think it might occupy all the time remaining before primary day for Mr. Shanahan to give whatever information he can as to how it happened that fifty-three Democrats voted for Senator Lorimer, and also the motive reasons that induced so many Republicans so to do.

"He also might profitably employ the time between primary day and election day in discussing the jackpot rather than in asking questions. This is a time for statements from him, not questions."

The governor will return to Chicago today to remain until after the primaries.

Mrs. Fick Makes Extortion Charge.

The identity of the young woman who caused the arrest of three men on charges of attempted extortion on threats to defame her character was revealed yesterday by the police. She is Mrs. Gladys H. Fick, wife of Julius A. Fick, an assistant manager at a State street cloak store.

A Look at This Map Will Show Chicagoans in What Legislative District They Live.

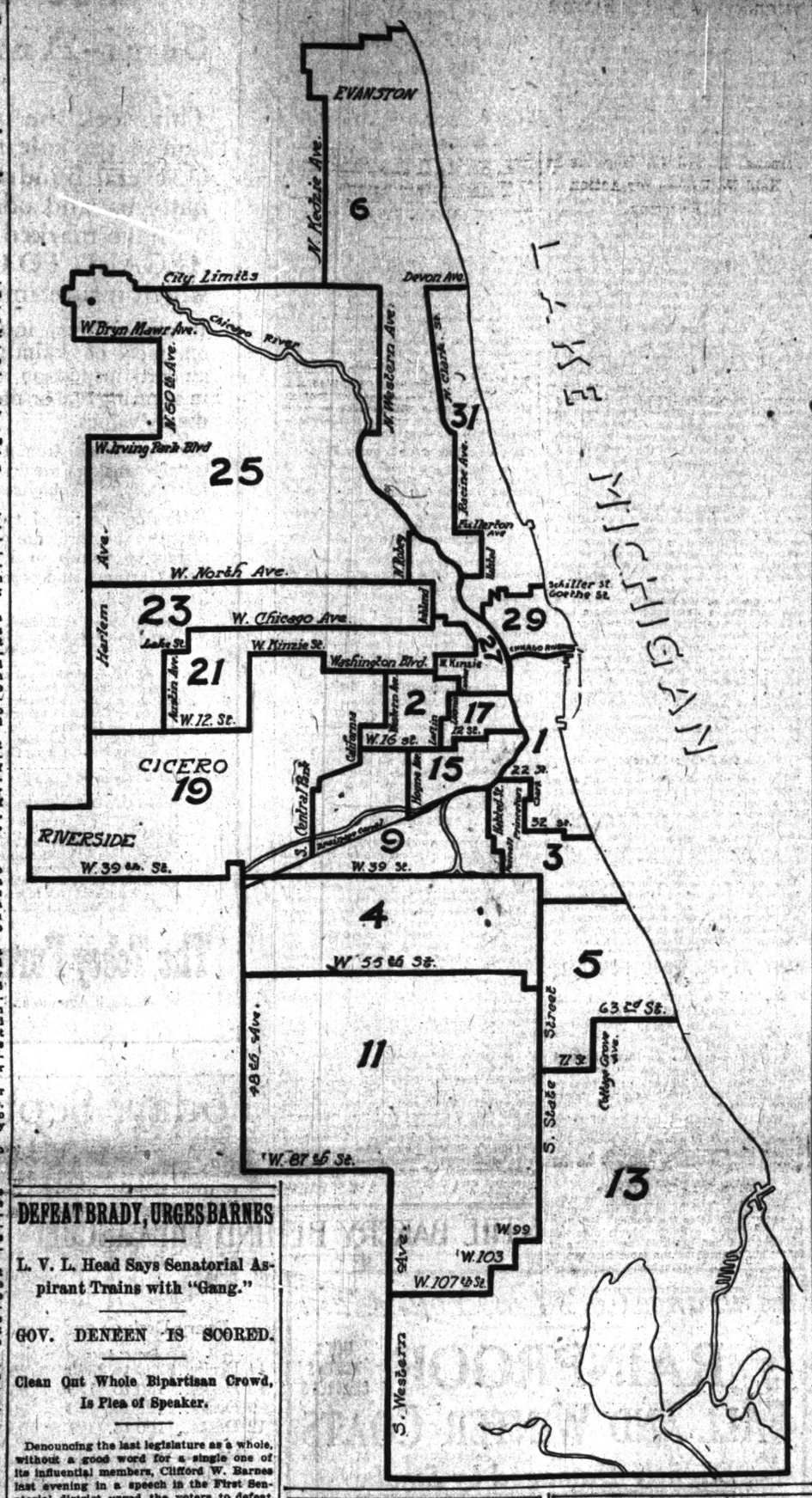

DEFEAT BRADY, URGES BARNES

L. V. L. Head Says Senatorial Aspirant Trains with "Gang."

GOV. DENEEN IS SCORED.

Clean Out Whole Bipartisan Crowd, Is Plea of Speaker.

Denouncing the last legislature as a whole, without a good word for a single one of its influential members, Clifford W. Barnes last evening in a speech in the First Senatorial district urged the voters to defeat Francis P. Brady, the Republican state senatorial aspirant, and nominate Herbert C. Metcalf, independent Republican.

"I don't know everything there is to know about Mr. Brady's ability," the speaker said, "but I do know that he trains with 'Hinky-Dink' and 'Bathhouse' crowd in the First district till you can't tell whether he's a Democrat or a Republican. But you can tell he's one of the 'gang.'"

Scores Gov. Deneen.

The head of the Legislative Voters' league, who spoke in Central hall, Wabash and Twenty-second street, declared it was time that solid business men like Mr. Metcalf were sent to the legislature to enact laws which the people wanted. He criticised the governor with the men who were in the last legislature. Gov. Deneen last week spoke from the same platform and asked that Brady be supported for the senatorial nomination.

"I have been dubbed a 'latter day saint' by his excellency, the governor," he said. "With the opportunity which the governor has had to study men, especially those which have been sent to the legislature in Springfield, he probably knows what the characteristics of a saint are better than I. But I suppose that even a latter day saint might not be out of place if he talked of the present condition of the Illinois politics.

Need Business Men.

"Good level headed business men are needed in the legislature, for running the state is a big business. Do you know that last year $21,000,000 was appropriated? That offers a tremendous opportunity for the bad man and a big responsibility to the good man."

The speaker told of the increase of appropriations from $16,000,000 to the present appropriations in a few years and answered his question as to where it had gone in this way:

"Beckemeyer's confession tells; and White and Link and Holstlaw, and Browne could if he would. There were sixty-four typewriters bought for the legislators at a cost to the state of $2,428. Last spring there were only fourteen left. And when the secretary of state was asked where they had gone he rubbed his chin and said, 'that it would be uncomfortable for him to tell where they had gone.' There was $48,000 spent for hairbrushes and combs and pocket knives and whiskbrooms for the members of the last legislature."

Cost of Legislation.

"A railroad man wanted a bill passed in Springfield and it has been testified to that it cost $212,000. After that forty $100 bills, crisp banknotes, were deposited in a Marengo bank of which Mr. Patrick is president. Speaker Shurtleff says he doesn't know anything about it.

"We have to go to the members of the legislature as suppliants if we want them to do anything which their position makes it their duty to do. And the corporations have to go as suppliants, too. They know that you can't 'cash dreams'—they know it mighty well."

YOUR LEGISLATIVE DISTRICT.

THE TRIBUNE herewith presents a map of the senatorial districts in Cook county with the exception of the Seventh, which lies outside of Chicago. It is the frequent experience of voters to discover that they do not know the number or boundaries of their district and it may be they are unaware that candidates who have been justly criticised or who have been disclosed by confessions of confederates seek their votes.

The accompanying map shows the district boundaries. Any citizen by examining it can find his district and by reference to the following table can discover whether he is called upon to vote against any of the most conspicuous of undesirables of the last legislature. The list, with the districts given by number, follows:

VOTE AGAINST.

For the senate:

Dist.	Candidate.	Party.
3	Charles Lederer	Republican.
13	Albert C. Clark	Republican.
14	Charles E. Cruikshank	Republican.
31	Herman H. Breidt	Republican.
37	John Broderick	Democrat.

VOTE AGAINST.

For the house:

2	R. J. Marcy	Republican.
	F. J. McNichols	Republican.
	George L. McCounell	Democrat.
8	William Ostrom	Republican.
	J. P. Walsh	Democrat.
9	W. F. Styf	Republican.
	Robert E. Wilson	Democrat.
9	David E. Shanahan	Republican.
13	Benton F. Kleeman	Republican.
15	Thomas Curran	Republican.
17	Edward J. Smejkal	Republican.
	E. M. Abrahams	Democrat.
	P. F. Galligan	Democrat.
19	J. J. McLaughlin	Democrat.
21	F. E. Erickson	Republican.
	B. M. Mitchell	Democrat.
	T. J. O'Brien	Democrat.
23	Christopher Rock	Republican.
25	Charles L. Fieldstack	Republican.
29	C. A. Nelson	Republican.
	T. J. Sullivan	Democrat.
31	Charles E. Erby	Republican.
	John C. Wendell	Democrat.

Any voter who cares to take the trouble can locate these men geographically by the accompanying map and can ascertain whether or not he gets the privilege of voting against any one of them. A vote so cast is a vote for a better legislature at Springfield next January.

Is "Stomach-Pumped" on Suspicion.

Charles Marker, a teamster, had to submit to the application of a stomach pump last night because it was feared he had attempted to carry out one of his many threats to commit suicide since his wife left him a week ago. As Marker sat on the steps of the offices of his employers an empty bottle labeled carbolic acid was seen lying beside him. A fellow employe notified the police and despite the protests of Marker, he was taken to the county hospital, where the stomach pump was used. No trace of poison could be found.

PROHIBITIONISTS WILL SEEK TO ACQUIRE WORKING BASIS.

Party Goes to the Polls Tomorrow in an Effort to Recruit Good Organization for General Activity.

The Prohibition party goes to the primary polls tomorrow in an effort to recruit an active working organization, which its leaders admit is not up to the standard required of a virile political party.

Under the primary law, by which precinct, senatorial, and state committeemen are elected directly by the voters, the party leaders are figuring that they can perfect a complete party committee.

Alonzo E. Wilson, chairman of the Illinois state committee, has issued an appeal to the Prohibition voters to get down to business and believe the party can be put on a "splendid basis for future progress."

This is a Good Breakfast!

Instead of preparing a hot meal, have some fruit;

Post Toasties with cream;

A soft boiled egg;
Slice of crisp toast;
A cup of Postum.

Such a breakfast is pretty sure to win you.

"The Memory Lingers"

Postum Cereal Co., Ltd., Battle Creek, Mich.

LORIMER WEEPS FOR POOR VOTERS

Sees Them Badly Fooled by Governor, Who, He Says, Is "Wet" and "Dry."

STILL AFTER DENEEN.

"Grand Old Flag" and Deep Waterways Subjects for Speech—Not Browne Case.

One of the worst things in connection with this campaign, in the opinion of Senator Lorimer, is the way Gov. Deneen has been double crossing the wets and drys.

"Why, you know, my dear friends——"

Gulps that were close kin to sobs punctuated the senator's remarks all the way through, and one of them broke his first sentence in two. After several candidates had talked for two hours at Dewey hall, Twelfth street and Fortieth avenue, last night, Lorimer expounded the real issue of the day. He fiddled around on a sidetrack while he was shaking his trouser down on his left leg, but finally got out on the main track, whistled off brakes, and threw his throttle into high speed.

A lot of Nineteenth senatorial district folk had crowded into the hall. Those who had chairs dragged them a bit forward and those who didn't hitched up their trousers. Men nudged each other:

"Now for the Browne case!"

Not a word!

Pleads for Righteousness.

Aside from his attack on Gov. Deneen, his address was filled with eulogies for integrity and righteousness and a bit of flag glorification when he began running up and down the canal.

"Down in the state Gov. Deneen has persuaded folks that he is with them heart and soul on the liquor question. They are drys down there and he has talked with them, cajoled them, and so pulled the wool over their eyes that they believe him. These poor people"—and the sobbike gulp struck a piteous note—"really think the governor is in sympathy with their ideas.

"But he comes right up here to Chicago and you find him and his confederates active in the support of Moody, a man who is diametrically opposed to the wishes of those down state who have confided in the governor.

"Why, a man who will do that is—is—is—I can't just think what he is," and the senator stopped and gulped sympathetically again.

"Hypocrite," suggested some one over in a corner.

"That's it!" shouted the senator, and gulped again.

Another thing that seems all wrong and which the senator talked about as though no one had ever heard of it before is the trouble over the canal appropriation.

Fears Deneen's Plans.

If Deneen gets hold of it as he wants to, all he is going to do is to build four power plants between Joliet and LaSalle and switched if anybody knows how he is going to spend all the money that way, according to the senator.

What really ought to be done with that $20,000,000 is to add it to $125,000,000 the senator is going to get from the federal government and then build a canal so that:

"We can step on the palatial steamers right at our doors and go down the channel to the Mississippi, thence to the islands of the seas, to Liverpool, to Australia, to the Philippines, to every port in the whole wide world, and this without a single transfer. Such a canal will develop this great Mississippi valley as it should be. Chicago will become one of the seaports of the world and happiness and riches——"

It got late along about there and Senator Lorimer began hitching the star spangled waterway to Senator Cruikshank and the others in whose interests he was supposed to be speaking.

Tooting Their Own Horns.

Charles Schumacker, hoping for return to the state legislature, said in part for himself:

"I'll just represent you if I go back. I goes for my friends, even if I goes into the ditch. If I goes down to defeat it's because I been votinng for my friends, and I'll leave that pleasant recollection to my family."

"It would take me a week to tell all the things I've done for you," said Senator Cruikshank. "I just want to tell you that I helped elect Billy Lorimer, and I'm here to fight for the same old Billy again."

ROBBED AS HUNTS FOR WEAPON.

Two Men Flee with $37 from Till While Owner of Saloon Goes Upstairs to Find Revolver.

While Henry Kelty was alone in his saloon at 4255 West North avenue at 12:30 this morning, two men entered, and, pointing revolvers at him, ordered him to hold up his hands. Kelty dodged into a stairway and ran to the rooms above, where he resides, to secure a revolver. Meantime the two men opened the cash register and took $37, with which they fled before Kelty returned.

FIND CLEARS LAKE TRAGEDY?

Friends Believe K. B. Stanton May Have Fallen from Steamer.

PHOTOS ON BODY A CLEW.

Identity of Austin Resident Is Established by Friends.

The fate of Kenneth B. Stanton, son of R. F. Stanton of Austin, for whom a search has been conducted by the family for three weeks, was revealed when the body was found floating in the lake at the foot of Diversey boulevard yesterday. At the same time the mystery of a man who plunged overboard from the upper deck of the steamer City of South Haven in midlake on Aug. 20, was recalled.

The identification was made through two photographs and letters found on Stanton's body. The photographs were those of the young man's sister, Edna, and his mother, both dead.

Two letters, dated in February and April, 1908, were signed, "Your loving mother, Mrs. Grace Stanton, 304 Boulevard street, Atlanta, Ga." The son had treasured them for twelve years, both being written shortly before the mother's death.

Give Clew to Cause of Accident.

Friends of the Stantons identified the photographs at night and gave a clew to the cause of the accident. The father of the lake victim is said to be in Cincinnati.

"Kenneth was nearsighted and had to hold objects within two or three inches of his eyes to see," declared a friend. "Several months before his death he went to help his brother, Robert, on the latter's fruit farm near St. Joseph, Mich. About three weeks ago he left the farm and never returned.

"We think the possibility that he had been in Chicago and started to return to St. Joseph by way of South Haven and fell from the steamer is worth "investigating."

Drowning in Midlake Unusual.

The drowning of the man who plunged from the City of South Haven was unusual. There was no sea when he plunged from the upper deck. Lifeboats were lowered and preservers thrown overboard, but the man sank and did not appear again on the surface, and it was thought that he had been drawn under by the steamer's undertow.

An inquest over Stanton's body will be held today at Carroll's undertaking establishment, 788 Wells street.

WOMAN 60 YEARS OLD IS HELD AS SMUGGLER OF $10,000 GEMS

Prisoner, Trapped by Detective of Her Own Sex, Is Said to Have a Son Residing in Chicago.

Mrs. Louisa Moser, alias Klein, who says she has a son in Chicago, but refuses to divulge his name and address, was arrested in Philadelphia yesterday charged with smuggling gems worth $10,000 through the New York custom house. The woman, according to the police, wandered from city to city with the gems in her possession, trying to dispose of them wherever she could.

Her arrest followed an attempt to dispose of jewels in Philadelphia. Suspicion was aroused by the large number of diamonds and other precious stones she carried. A woman detective negotiated with Mrs. Moser for the purchase of $400 worth of jewels.

Mrs. Moser is said to have confessed that she smuggled the jewels through the New York custom house Aug. 6, a plea of illness causing the inspectors to pass her.

Mrs. Moser is 60 years old and small in stature. She said that she was a native of Germany, but lived in Baltimore.

SHURTLEFF ATTACKS DENEEN.

Speaker Tells Marengo Audience Governor Also Must Have Controlled a Jackpot.

Marengo, Ill., Sept. 13.—[Special.]—Edward D. Shurtleff undertook to answer tonight the attack made upon him last night by Gov. Deneen.

His answer was the assertion that the governor had done more than he had to elect Lorimer; that the child actor bill was a good bill; that bill 777 was another good bill, and that the governor signed it; that the Legislative Voters' league meets "behind closed doors in Chicago;" that State Senator Olson is no more a friend of the farmer than he himself, and that the caucus that he bolted was composed of only fifty-four of the eighty-nine Republicans of the house.

As to the jackpot he said only this:

"If I was manager of the legislative jackpot, Deneen with his larger influence and greater power must have been manager of a much larger jackpot."

No mention was made of the forty $100 bills, although the speaker admitted that he had heard that a representative of the Chicago and Western Indiana railroad had testified to having taken $212,000 to Springfield to secure the passage of the bill.

Downtown Runaway Hits Auto.

A runaway horse attached to an express wagon caused excitement in the vicinity of Wabash avenue and Washington street yesterday. The animal ran into an automobile and upon a crowded sidewalk before it was stopped. No one was injured. The horse is the property of Clifford Ling, 1726 Central street.

SHURTLEFF DOOM PUT UP TO VOTERS

Cross Before Names of Jackson and Vickers Gives Each Three Votes, Says League.

NEW ATTACK ON SPEAKER

Foe to State's Progress and Made Possible "Shame of Illinois," Asserted in Pamphlet.

Hot from the presses, already greasing with their burden of campaign printing, there came last night the final and fiercest of all attacks on Speaker Edward D. Shurtleff, who is seeking a Republican renomination to the legislature from the Eighth district, just north of Cook county.

The Legislative Voters' league was the pamphlets sponsor, and on its cover there appeared the following twin bits of practical advice on "plumping," to accomplish the rout of Shurtleff and his second fiddle, Representative A. K. Stearns:

"Lake county voters—Cast three votes for Jackson by placing a cross in front of his name.

"McHenry and Boone county voters—Cast three votes for Vickers by placing a cross in front of his name."

Fifteen thousand of the leaflets were rushed from the printer to an addressing company and a copy will go to every Republican voter in the Eighth district in today's first mail.

Stearns Trailed Behind Shurtleff.

Here are some of the passages in the league's circular:

"Shurtleff and his man Stearns, the latter a weak, inefficient tool of low political and private standing, are seeking reflection at the hands of the voters of this district. What claims have they upon the further generosity of an intelligent constituency?

"This man Stearns was elected two years ago, when the voters did not know him, and they were willing to give him the benefit of the doubt. Now they know him and there is no longer any doubt—and they are through with him.

"The creation of this Shurtleff-Lee O'Neil Browne bi-partisan combine was the real cause of the demoralization which prevailed in the last session of the general assembly. The bi-partisan combine finally reached its climax in the election of a United States senator.

Hindrance to State's Progress.

"But inordinate egoism, a cold blooded vanity and scheming craftiness are not the only vices of Mr. Shurtleff. He is by temperament a reactionary, a nonprogressive, and hopelessly conservative. "Uncle Joe" Cannon is a radical compared to Ed Shurtleff, as judged by his attitude toward the merit system in public service, direct primary legislation, and other modern measures.

"Outside of William Lorimer, probably no one man was more responsible for the senatorial election than was Speaker Shurtleff. And it is interesting to those of Shurtleff's constituents who are in the farming and dairying business to note that Senator Lorimer has worked and voted for the butterine interests."

Rupp-ert FAMOUS FREAK FOR NOVELTY

You can tell a Ruppert shoe at a glance. Style and individuality are always apparent.

The High-Arch For Young Men

All Leathers—Lace or Button.

The Latest $4

High Arch 2-Inch Heel

Send for Catalogue

Expert Repairs While You Wait

Two Shops:
McVicker's Theater Bldg. (82 Madison Street)
172 Van Buren Street (At La Salle Street)

Act on facts not on fancies. See tomorrow's Tribune

The Star of Opportunity

The choice of the whole family for generations.

CROWN LAVENDER SALTS

Indispensable at home in the office, everywhere

Sold Everywhere

Crown Perfumery Co. of London 30 East 20th Street, NEW YORK

CROWN BATHODORA LUXE DE MIEL

Send 10c postage to Dept. T. for Bijou bottle of Luxe de Miel, sample of Bathodora and our book, "The Bath Luxurious."

Now Ready:

The Fall Style Book

Illustrating the Ladies' Home Journal Patterns

Price, 20c, With a 15c Pattern.

SOME OF THE STRONG FEATURES:

The American Woman's Uniform. Full color—coat suit for general wear.
Popular Coat Suits and Dresses for early fall. Plate in full color—with designs in two colors on reverse side.
Woman's Sack Coat.
Attractive and practical fall models.
Patterns for maternity wear.
The Economical Separate Waist and Skirt.
Separate Waists for various occasions.
Evening Coats of distinction.
Four Simple Evening Frocks.
Costumes for young matrons.
Gowns for the mature and elderly women.
Clever Fancy Dress Costumes.
Seasonable Underwear and Negligees.
Fall Clothes for Misses.
New and Practical Ideas for Children.
A Catalog of Patterns to fit all needs.
Practical and Seasonable Embroidery.

Orders should be placed at once—before the present edition is exhausted

MARSHALL FIELD & CO.

Give YOUR AD a chance to MAKE GOOD—run it in THE TRIBUNE

HINDS IS ELECTED IN MAINE FIGHT

Complete Returns Show One Republican Got a Seat During Landslide.

GUERNSEY IS IN DOUBT.

Democrats Will Have Large Majority in Legislature and Name Senator.

Portland, Me., Sept. 13.—[Special.]—More complete returns from the election yesterday give the Republicans the victory in one district in which it was at first thought a Democrat had won. This was the First district, where Asher C. Hinds, parliamentarian of the national house of representatives, was elected by a plurality of 324 over William H. Pennell [Democrat].

The Democratic leaders announced that the ballots would be examined in every city and town if necessary to make certain Pennell did not win.

Doubt still exists tonight regarding the result in the Fourth district, Congressman Frank E. Guernsey of Dover, Republican, and George M. Hanson of Calais, Democrat, each claiming victory by a small plurality.

The returns from the Second and Third district remain unchanged, McGillicuddy and Gould, Democrats, replacing Swasey and Burleigh, Republicans, the present holders.

Another Democratic Victory.

Another Democratic victory became certain tonight when the defeat of State Auditor Charles P. Hatch, by Lamont A. Stevens, a Democrat, was conceded by Republicans.

Complete returns give the Democrats substantial majorities in both branches of the state legislature, which at the beginning of the new year will elect a senator to succeed Eugene Hale, a secretary of state, state treasurer, attorney general, and commissioner of agriculture.

The new legislative body also probably will be called upon to carry out the declaration of the Democratic party platforms of recent years and resubmit to the people the liquor prohibitory amendment to the constitution and to repeal the Sturgis liquor law enforcement act.

Big Lead in Legislature.

According to the unofficial complete returns the legislature will have a Democratic majority of 36 on joint ballot. The senate will consist of 21 Democrats and 10 Republicans, while the house will have 88 Democrats and 63 Republican members.

The last legislature consisted of 122 Republicans and 60 Democrats, the Republicans having a majority of 15 in the senate and 47 in the house.

Practically complete returns tonight on the vote of the state for governor give Col. Frederick W. Plaisted, Democrat, 73,644, and Gov. Bert M. Fernald, Republican, 64,919, a plurality for Col. Plaisted of 8,732, against a plurality of 8,664 for Gov. William T. Cobb, Republican, four years ago.

TWO AUTOMOBILES ARE STOLEN.

Machines Taken from in Front of Garrick and Studebaker Theaters While Owners Attend Plays.

Two automobiles were stolen from in front of downtown theaters last night, and the police are looking for them.

A machine valued at $2,500, owned by R. T. Hodges of Riverside, Ill., was stolen from in front of the Studebaker theater while the owner was attending the play.

A car owned by R. E. Adix, 941 Edgecomb place, valued at $2,500, was stolen from in front of the Garrick theater. When the owner and a party of friends on their way to Milwaukee learned of the theft the trip was abandoned temporarily.

POLITICAL NOTES BY WIRE.

PITTSBURG, Pa.—John Dalzell, who defeated Dr. R. J. Black of McKeesport for the Republican congressional nomination from the Thirtieth district, in the primaries last June, will not be without opposition at the polls in November. Dr. Black has announced that he will be an independent candidate. Black contested the count of the ballots and Dalzell won out by 205 in the district.

NASHVILLE, Tenn.—Independent Democrats see in the recent withdrawal of Gov. Patterson's candidacy for reelection a plot to keep the governor's personal machine in the saddle. They may refuse to vote for the new nominee of the party.

HARTFORD, Conn.—The Republican state convention, which had a slate made up in advance, will change the nominees agreed upon, in order to try to offset the effect of the Maine Democratic landslide.

JEFFERSON CITY, Mo.—Neither the Democratic nor the Republican state conventions, both of which are in session, has adopted a platform.

COLUMBIA, S. C.—Cole L. Blease seems to have been nominated for governor on the Democratic ticket in the primaries in South Carolina.

STOKES LEADING IN JERSEY.

Running First for Republican Nomination for Senator.

FOWLER IS ONLY THIRD.

Chairman Says Democrats Push Wilson for Governor.

Trenton, N. J., Sept. 13.—Returns of yesterday's primary election in New Jersey are coming in slowly and the results can be only approximated. The polls did not close until 9 o'clock.

The Republican vote on senator has been large and probably will result in former Gov. Stokes leading with former Gov. Murphy second and Congressman Fowler third.

The long ticket in Essex county makes it difficult to estimate whether the Republican regulars or progressives have won, although the returns indicate that the progressives have made gains over last year when they were defeated.

In Hudson the Davis, or organization Democrats, claim to have defeated Mayor Wittpenn of Jersey City, who is a candidate for the Democratic gubernatorial nomination. The Wittpenn forces, however, are claiming election.

Democratic State Chairman Nugent claims that the result of the primaries means the nomination of Dr. Woodrow Wilson for governor on the first ballot.

Wets Win in Delaware Fight.

Dover, Del., Sept. 13.—The Democratic state convention developed into an active wet and dry fight late this afternoon. The wets won. The battle was over the nomination of a candidate for representative in congress.

Ex-Attorney General Robert C. White of Georgetown, a wet supporter, defeated William Saulsbury, dry, of Dover, on the second ballot.

Millard F. Davis of Wilmington was nominated by acclamation for state treasurer. William H. Walker of Dover, brother-in-law of United States Senator Richardson (Republican), was chosen for state auditor.

Local Option Man in Lead.

Columbia, S. C., Sept. 13.—With over 93,000 votes out of a possible 110,000 votes accounted for, returns from the second primary indicate the nomination of Cole L. Blease of Newberry, local optionist, for governor by a small majority over C. C. Featherstone of Laurens, statewide prohibitionist.

CHANGE STATION TO LIBRARY.

President Roulston and Librarian Legler Will Speak at Formal Opening Friday Evening.

A two story brick building formerly used by the Chicago, Burlington and Quincy railway as a suburban station at Lawndale, now serves as the Lawndale branch of the Chicago public library. The branch library formally will be opened Friday evening with a program in which President R. J. Roulston of the Chicago public library board and Librarian Henry E. Legler will participate.

The establishing of the branch is the outgrowth of a movement started by citizens of that section of the city, in which the Millard Avenue Woman's club took a leading part.

The branch will be a circulating library, the twelfth established since the plan was inaugurated by Librarian Legler. It will have 3,000 volumes and current magazines.

FAMILY IS WALKING TO EAST.

Penniless Man, Wife, and Two Stepchildren, En Route to New Jersey, Given Aid Here.

Worn out with the tramp from Janesville, Wis., William Folwell, his wife and two stepchildren, a girl aged 14 and a boy of 11, appealed to Inspector John Wheeler of the Harrison street police station last night for food and shelter.

The family was accommodated and early this morning a long journey to Trenton, N. J., will be resumed.

The Folwells left the Wisconsin city last Friday morning. They are practically penniless, and it is not expected that Trenton will be reached for at least eight weeks.

FIRE ATTACKS LOOP STATION.

Shoppers Form Crowd That Watches Firemen Work at State and Van Buren Streets.

Shoppers in State street were thrown into excitement yesterday afternoon when fire was discovered beneath the platform of the elevated loop structure at State and Van Buren streets. The blaze is believed to have started from a lighted match thrown from the platform. A crowd gathered to watch the firemen put out the fire.

Motorcycle Policeman Hurt.

When he attempted to arrest an automobilist, who was driving his machine more than thirty miles an hour on Madison street early last evening, Policeman Fred Krueger, 318 Harlem avenue, Oak Park, was slightly injured when his motorcycle collided with the machine at Maple avenue and Madison street, Oak Park. The chauffeur fled.

CALL BALLINGER TRICKERY VICTIM

Six Members of Investigating Committee Hold Meeting in Chicago.

CHARGE "SNAP" VERDICT.

Inability to Obtain Quorum Delays Consideration of the Testimony.

Two United States senators and three congressmen were charged yesterday by six of their exasperated colleagues with using the tactics of the worst ward politicians.

The "regular" Republican members of the Ballinger investigating committee brought the charge that the Democratic members of the committee, with the insurgent member, Mr. Madison, had taken in their recent action in St. Paul "snap" judgment in reaching a decision against the secretary of the interior.

The conference of members of the committee here would have been a formal meeting, but a quorum was lacking. This did not deter the three senators and three representatives, headed by the committee's chairman, Senator Knute Nelson, from saying things about their colleagues. They did it in a dignified way, however, giving out a formal statement at the conclusion of an executive session.

Express Scathing Opinion.

Here is their opinion of the recent actions of the minority faction of the committee:

"The hearings of the committee, after proceeding for months, were ended in the closing days of the last session of congress. There was no opportunity and no attempt upon the part of anybody to have the committee meet for the purpose of consultation upon the evidence or to report its findings to congress prior to the adjournment of the session. Under the circumstances that course was manifestly impossible.

"The committee is the creature of a special act of congress, which fixed the number of its members at twelve, six senators appointed by the vice president and six representatives elected by the house. The act carefully defined the powers and jurisdiction of the committee and contained the mandate that it should report its findings and conclusion to this congress.

"Issues of Moment."

"A great mass of testimony had been taken, making a direct and collateral record of about 7,000 closely printed pages. The issues involved were full of moment to the cause of pure administration, to the conservation of our natural resources, and to the interests of the government generally and to the reputation of some of its present and former officers. The work, therefore, of deliberation and decision was of great importance as well as of great difficulty. The committee determined to devote some of the time during the recess of congress to this work and decided to meet in Minneapolis on Sept. 5.

The day of the meeting found the membership widely scattered, and only seven of the twelve members present. Three other members were detained by brief but peremptory engagements, Senator Flint was in Europe and Senator Root on the sea, returning from arguing a case for the government before The Hague tribunal. Upon reassembling two days later eight gentlemen were present and two more were reported on the way. The eighth member to appear happened to be a Democrat and the members of that party found themselves in temporary control and promptly proceeded to turn the circumstances to what seemed to them a party advantage.

Ignore Record in Case.

"In advance of any consultation whatever upon the evidence, which had never been weighed and discussed in committee, they demanded the passage of resolutions of the most sweeping character formally finding Secretary Ballinger guilty not merely of charges which had been made but of charges which had been only implied and of things which had never been charged but which persons appearing at the hearing had alleged against him. Other members of the committee present protested against such proceeding, which would dispose of the case in the absence of four of the twelve members, making it possible for a minority of the committee to find the committee's verdict, and this, too, without any consultation or discussion. But the partisan political end to be gained by the Democratic minority became all the more urgent in proportion as the railway trains bearing other members of the committee were approaching Minneapolis.

"The minority refused even to take a recess, and the other members, protesting against the evident determination to take a snap judgment by a minority in the absence of a third of the whole tribunal, and declining to bear any responsibility for thus converting the investigation into a travesty and for a violation of the fundamental principle which should govern the whole proceeding, withdrew from the meeting, and thus deprived the Democrats of their temporary control of the committee.

"The meeting being left without a quorum, any attempted decision of the case would have no more validity than would like action of any similar number of men collected at random in the streets, but the spectacle was presented of five gentlemen out of a tribunal of twelve created by the congress of the United States assuming to act as the tribunal itself. These five gentlemen continued their proceedings to the end according to the worst methods of ward politics, and after pretending to adopt a report of eighty-nine pages which they brought to the meeting already prepared and which was never the subject of consideration or discussion or even read in committee, they gave it to the newspapers, although the law requires it to be rendered to congress; and they completed their perversion of the purpose of the meeting by adjourning to Dec. 3, so as to foreclose if possible any action or consideration or discussion of evidence by the committee in the meantime; and by solemn vote they graciously extended to the majority the leave to file a minority report.

"It does not need to be said that such action in both form and substance is wholly lawless, and it leaves it entirely unnecessary to ask what sort of justice any public servant could look for whose character was on trial in such a proceeding in the excitement of a political campaign. If there is any relation between lawless methods and the character of the results which they accomplish this so-called verdict condemns its authors rather than the officials under investigation.

Plan Just Verdict.

"This action of the minority in no way relieves us from our responsibility under the law. The duties which have devolved upon us by the law were not at all of our own asking and they have proved laborious and sometimes disagreeable duties. But we conceive that we are still bound to follow an orderly procedure, and, indeed, the only procedure that is open under the law. It is incumbent upon us to sift the great mass of evidence and to attempt to reach and render a just verdict.

"Every effort was made to induce the minority members to agree to a meeting on some day at Minneapolis or Chicago as might suit their convenience, but without avail. The chairman thereupon called the present meeting. The members whose names are hereto attached have spent the day reviewing the case, but being without a quorum are powerless to act and have adjourned subject to the call of the chairman.

"The report of the committee cannot be made until Dec. 5, when congress meets, and the meeting called for Sept. 5 was for the purpose of considering and discussing what the report to be made three months thereafter should be. There was, therefore, no haste or pressure for time. The action of the Democratic minority in taking temporary advantage of the delay of some members in reaching the meeting was an effort to substitute a pre-arranged scheme for the orderly deliberation and discussion which the duty of the committee requires.

See Political Trick.

"The pretended adoption of a report by a political minority and its publication as if it was a report of the committee exhibited a willingness to sacrifice the rights and injure the reputation of the officers investigated in order to obtain a supposed partisan advantage in the pending political campaign. We cannot reconcile such a course with our sense of justice and of our duty."

This report was signed by all six as follows: Senators Knute Nelson, Minnesota; George Sutherland, Utah; Elihu Root, New York; and Representatives Samuel W. McCall, Massachusetts; Marlin E. Olmstead, Pennsylvania, and Edwin Denby, Michigan.

MANY AT ELLWOOD FUNERAL.

Prominent Men from New York and Chicago Attend Obsequies at De Kalb.

De Kalb, Ill., Sept. 13.—[Special.]—Two special cars brought prominent men to De Kalb to attend the funeral of the late Col. I. L. Ellwood this afternoon at 3 o'clock. Among those present were Mr. and Mrs. John W. Gates of New York, Adams A. Goodrich of Chicago, John Wrenn of Chicago, John F. Harris of New York, Col. John Lambert of Joliet, Col. G. Watson French, Davenport, Ia.; John J. Mitchell, Senator William Lorimer, Elbridge Hanecy, W. M. McEwen, Dr. T. N. Jamieson, John Dupee, and Lawrence Newman, all of Chicago.

A summer appetizer—A teaspoonful of Horsford's Acid Phosphate in a glass of water stimulates appetite and quenches thirst.—Adv.

CITY SILENT HOST OF WICKERSHAM

Attorney General Slips Into Chicago Even Unknown to His Aid, Sims.

WON'T TALK OF PACKERS.

Says He Is Unfamiliar with Plans; on Way East from Alaska Trip.

Attorney General George W. Wickersham tip-toed into Chicago yesterday afternoon. He didn't want to talk, and he didn't want to be seen, and when he was found at the Blackstone hotel in the evening he averred that he only was a passerby as far as Chicago was concerned. He will leave this morning.

"I have been in Alaska," he said, "on a semi-official mission about which the public already has knowledge, and am on my way back to Washington."

This was his manner of referring to his trip to secure first hand knowledge for President Taft on the Ballinger controversy in so far as it related to Alaska mineral lands and the maneuvers of the Guggenheims.

"Not Familiar with Inquiry Plans."

He denied any knowledge of the details of the government's further beef inquiry plans, pleading absence during the investigation which led to Monday's indictments.

"I can tell nothing of the present inquiry against the so-called beef trust," he said. "The investigation has been conducted carefully."

He also refused to comment on the Maine election. It would have been possible for the attorney general to have met the members of the Ballinger investigating committee, but there is no record that he did so.

The secrecy which the visiting cabinet member threw about his visit was shown in the fact that in the office of United States District Attorney Sims it was said that nothing was known about his movements.

Sims Ignorant of Visit.

"I know that Mr. Wickersham is on his way east," Mr. Sims said, "but I know nothing of his presence in Chicago."

W. S. Kenyon, special assistant attorney general, who prosecuted the investigation of the beef "trust," was not in the city last evening. He left Chicago in the morning for a few days' stay on his farm at Fort Dodge, Ia.

OBITUARY.

VISCOUNT ARASUKE SONE, privy councilor and former resident general in Corea, is dead in Tokio. He was born in 1849, and came of a high class Samurai family which took a prominent part in the great restoration. He succeeded Prince Ito as resident general of Corea, when the latter was made president of the privy council of Japan, on June 14, 1909. He himself was succeeded last May by Gen. Viscount Terauchi. In 1899 he became minister of agriculture and commerce. During the war with Russia he was minister of finance.

MRS. LUCY E. WOOD, widow of Ephraim Wood and mother of Dr. Nathan E. Wood and Dr. Charles S. Wood of this city, died yesterday of heart trouble and dropsy. Mrs. Wood was born in Susquehanna county, Pennsylvania, 84 years ago, and came to Chicago twenty years ago from Owego, N. Y. Since that time she has resided with her son, Dr. N. E. Wood, at 1555 La Salle avenue. The funeral will be held tomorrow morning at 10 o'clock from the residence. Interment will be in Oak Ridge cemetery.

MISS MARY C. CARLISLE, who was born in Chicago, 49 years ago, died at the Presbyterian hospital yesterday after a surgical operation. She had been at the hospital but twenty-four hours. Miss Carlisle was a daughter of the late Robert Carlisle, who at the time of his death resided in Hinsdale. The funeral of Miss Carlisle will be held at the chapel in Graceland cemetery tomorrow afternoon at 3 o'clock.

The Tobey Semi-Annual Sale

This week the principal attraction of the sale is the clearance of several hundred discontinued patterns and odd pieces, which we have marked, WITHOUT REGARD TO COST, at prices which insure immediate sale.

In almost every instance there is only one piece of a kind; we therefore urge an early inspection if you are interested in securing one or more of these extraordinary values.

These goods are from the shops of the country's best makers, are first-class in every respect; meet fully the Tobey standards of quality.

Following is a list of typical bargains. In addition to the furniture groups we offer equally attractive values in Imported Wall Papers, Lace Curtains, and objects in our Gift Rooms:

	Former Price	Clearance Price
Colonial Mahogany Rockers, haircloth.	$ 26.00	$12.75
Golden Oak Roman Chairs, leather	16.50	7.00
Large Fumed Oak Rockers, leather cushions	20.00	12.50
Fumed Oak Rockers, wood seats	10.50	4.00
Mahogany Shaving Stands	26.00	9.00
Mahogany Colonial Dressers	78.00	39.00
Mahogany Colonial Chiffoniers	65.00	32.50
Golden Oak Dressing Tables	17.50	8.75
Golded Oak Beds, full size	24.00	8.50
Mahogany Finish Dining Chairs, leather seats	7.00	3.50
Large Weathered Oak Plate Rack, with mirror	12.00	5.00
Fumed Oak Dining Chairs, slip seats	10.50	6.50
Mahogany Buffet	54.00	29.00
Mahogany Sideboard	98.00	49.00
Mahogany Buffet-China Cabinet	88.00	34.00
Large Golden Oak Sideboard	155.00	78.00
Solid Mahogany Serving Table	40.00	15.00
Cathedral Oak Dining Tables	48.00	24.00
Large Weathered Oak Library Table	40.00	19.00
Golden Oak Music Cabinets	27.00	9.75

The Tobey Furniture Company

Wabash Avenue and Washington Street.

Today, September 14th,

begins one of the biggest sales we have ever had. One hundred *Derby Desks* at cost, others at less than cost. Quartered white oak and mahogany, all patterns. Call today and make your selections, while the stock is complete.

Every Desk on our second floor at special prices:

	Former price	Now		Former price	Now
14 Desks..	$200 to $340	$125	19 Desks..	$ 75 to $100	$ 45
13 Desks..	150 to 175	85	7 Desks..	50 to 75	30
9 Desks..	125 to 150	70	4 Desks..	30 to 50	20
12 Desks..	100 to 125	55			

Every Desk manufactured by us bears our name plate and sold under our usual guarantee.

We will hold the goods for you for sixty days if you don't want them right now.

DERBY DESK CO.

311 Wabash Avenue

LARGEST DESK MANUFACTURERS IN THE WORLD

GRAND OPERA

100 Operas Announced

Grand Opera is coming to your own home if you want it. For you can easily secure a new model Victor Talking Machine from Lyon & Healy which will give you the voices of the greatest artists in all their glory in these operas:

CARUSO in "Aida," "Boheme," "Rigoletto."
SCOTTI in "Pagliacci," "Don Pasquale," "Faust," etc.
EAMES in "Carmen," "Otello," "Cav. Rusticana."
MELBA in "Tosca," "Hamlet," "Figaro," etc.
TETRAZZINI in "Mignon," "Lucia," "Traviata," etc.
GADSKI in "Walkure," "Tristan and Isolde," etc.
PLANCON in "Martha," "Magic Flute," "Dinorah," etc.
FARRAR in "Madame Butterfly," "Tannhauser," etc.
ABBOTT in "Romeo and Juliet," "Lakme," etc.
HOMER in "Gioconda," "Trovatore," "Samson," etc.
SCHUMANN-HEINK in "Prophete," "Lohengrin," etc., and others.

Come to our Victor Hall (1st floor) to our Complimentary Operatic Concert (Edison Phonograph, beginning at 10 o'clock, and Victor Talking Machine beginning at 12 o'clock every day) and judge for yourself whether or not we speak truly in saying we can deliver to you the voices of the above great artists in all their sweetness, purity and power. Complete acts of operas, with full chorus and orchestra are now ready.

THIS WEEK, A GREAT OFFER

Nothing Down on Victor Talking Machines or Edison Phonographs. Pay Only for the Records and Begin to pay for the Machine a Month Later. Prices from $10 to $250.

HAVE YOU HEARD THE SUPERB NEW VICTOR-VICTROLA, THE STYLE WHICH IS CONSTRUCTED IN CABINET FORM AND HAS NO HORN. PLAYS LOUD OR SOFT AS DESIRED.

Wabash Ave. and Adams St. **Lyon & Healy** *Wabash Ave. and Adams St.*

Insurance Co.'s Loss Your Gain

ENTIRE STOCK OF **RAINPROOF** MEN'S WOMEN'S CHILDREN'S

FALL AND WINTER COATS

Slightly Damaged by Smoke

AT ⅓ STANDARD PRICES!

NO SINGLE COAT OFFERED IN THIS SALE HAS BEEN INJURED. The slight fire a few days ago filled our store with the odor of smoke so that we have decided not to move the stock to our new warerooms in Dearborn St. THE ODOR WILL ENTIRELY DISAPPEAR FROM ANY COAT AFTER A FEW HOURS' WEAR. Come and get your money back if this is not so.

Everything has got to go before Sept. 20th, when we move to our new store. Prices cut to less than half wholesale cost, *beginning this morning*, to close out. Our usual iron-clad guarantee with every coat.

Men's Light, Medium & Heavy Weight Raincoats, Cravenettes & Overcoats for Autumn & Winter

All fashionable, well built, hand tailored Coats, in all the new popular materials.

Regular $15.00 values, **5.00**
Regular $22.00 values, **7.50**
Regular $30.00 values, **10.00**
Regular $40.00 values, **13.25**
Regular $45.00 values, **15.00**
Regular $50.00 values, **16.50**

Men's Genuine English Slip-On Coats —20 Different Shades

Seams cemented, pure Para lining, vulcanized, stylishly cut and skillfully finished.

$32.50 values now **10.50**
$42.50 values now **14.00**

Women's Fall and Winter Raincoats, Cravenettes, Silk Coats and Slip-Ons

Advance models, newest material effects.

Regular $12.00 values, **4.00**
Regular $17.50 values, **5.75**
Regular $25.00 values, **8.25**
Regular $30.00 values, **10.00**
Regular $42.50 values, **13.00**
Regular $45.00 values, **15.00**

Women's Slip-On Coats

Imported material, new, snappy styles, cemented, vulcanized, guaranteed; former price $25.00, now **8.25.**

Store Open from 8 a. m. to 8 p. m. Daily While Sale Lasts.

Goodyear RAINCOAT COMPANY

Largest Manufacturers of High Grade Waterproof Garments in the World

N. E. Cor. Wabash & Washington

NOTE—We will occupy our magnificently appointed new store at 151-153 Dearborn St. about Sept. 20.

"My sword is not long enough to reach the enemy," said the Spartan soldier to his mother.

"Then add a step to your sword," was the reply.

Assuming that you are now convinced the farmer is a man like other men; that he buys the same sort of goods as the city man; *then* it is highly essential that you realize you cannot reach the farmer thoroughly and effectively by any other medium than the farm paper. You must add a step to your sword. You must add another kind of medium to your publicity machinery. You must add the national farm paper because the national farm paper reaches the farmer everywhere, and has the weight of authority when it reaches him.

FARM AND FIRESIDE

THE NATIONAL FARM PAPER

Springfield, Ohio

New York Chicago

CUB TODAY

SUBSCRIBE FOR THE TRIBUNE.

ECZEMA TOTALLY COVERED HIS FACE

When a Baby—Hair All Came Out—Always Scratching—Mother Got Cuticura and He was Cured After 3 Years of Disease.

"My son was about four months old when he was taken with dreadful eczema. I had four different doctors but they could not help him. The hair all came out and his face was totally covered. His eyes were shut and we thought he would be blind. His limbs and body were also affected. He was always scratching; I had to keep his little hands tied down and he seemed to have a great deal of pain. We did not know what to do. I used to get sick handling him, from the way the corruption was always running.

"But I got some Cuticura Soap and Cuticura Ointment and in a week or ten days I could see the eruption drying up and before long he was cured, after about three years of the terrible disease. Now he is nineteen years old and has not a sign of the old trouble. You see I learned to save three-quarters of the doctors' bills by using Cuticura Soap and Ointment and I will recommend them either to any one and advise them to use them and receive a safe, speedy cure. (Mrs. Catherine Mocklin, Dock St., Royalton, Pa., Feb. 21, 1910.)"

Cuticura is the most economical treatment for torturing, disfiguring affections of the skin of infants, children and adults. A single cake of Cuticura Soap and box of Cuticura Ointment are often sufficient.

Cuticura Soap (35c.), Ointment (50c.), Resolvent (50c.), and Chocolate Coated Pills (25c.), are sold throughout the world. Potter Drug & Chem. Corp., Sole Props., 137 Columbus Ave., Boston.

Mailed Free, Cuticura Book on Skin and Scalp.

ADVERTISE IN THE TRIBUNE.

PACKERS PREPARE FOR COURT FIGHT

Counsel Get Ready for Fray After Seven of Indicted Men Give Bonds.

SURETY FIRMS TABOOED.

Government Lawyers Soon Will Send Notices of Arraignment to All Defendants.

Counsel for the ten Chicago packers indicted by the federal grand jury on Monday will begin today a new fight to save their clients from heavy fines and possible imprisonment. It was learned last evening that the defense battle plans would be laid as soon as printed copies of the indictments could be obtained. This will be some time today.

Seven of the ten defendants accused of combining and conspiring to restrain trade and to monopolize the meat industry, appeared yesterday afternoon and gave $50,000 bonds each—$10,000 for each of the three indictments in which all were caught, or a total of $210,000.

Attorneys for the packers explained to Judge Kenesaw M. Landis in the United States district court in the morning that Louis F. Swift, president of Swift & Co., and Thomas J. Connors, superintendent of Armour & Co., were in Europe, but had been cabled word of the indictments and would be in Chicago in less than two weeks to give bond.

The third man who failed to appear with bondsmen was Francis A. Fowler, department manager for Swift & Co. It was explained that he was ill, but would produce his sureties in a day or two.

Insists on Personal Bonds.

Judge Landis insisted on personal bonds. Attorneys Levy Mayer and John S. Miller were present representing the packers. Mr. Mayer said that a representative of the Illinois Surety company had told him that ex-Senator A. J. Hopkins of that concern had been told that surety company bonds would be satisfactory to the court.

"I am not responsible for the dreams of a surety company man," replied Judge Landis. "I never said anything of the kind. I have refused to accept bonds furnished by surety companies on the theory that these companies have no interest in producing the defendant. I will have to follow the same practice this time. Personal bonds will be required."

A request was made for bench warrants in the morning by assistant District Attorney James H. Wilkerson, but Attorney Miller promised the court that the defendants would be brought in to furnish bonds during the afternoon and the warrants were not issued.

Ogden Armour, president, and Arthur Meeker, general manager of Armour & Co., were the first to appear in the clerk's office with their bondsmen. Accompanying the packers were Attorney Mayer and Alfred R. Urion. Mr. Armour, in response to questions, said that he had nothing to add to the statement which he had dictated Monday evening. The other packers were equally reticent.

A noticeable feature of the procedure before Bond Clerk Joseph O'Sullivan was that the sureties for the most part were guaranteed with property owned by other men in the packing business—"the packers' own money," as one man expressed it.

How the Bonds Were Given.

The bonds were given in the following order by the men named:

Ogden Armour and Arthur Meeker—Bondsmen: George H. Robbins, president Armour car lines, scheduled his residence at 4836 Drexel boulevard for $80,000; Robert J. Dunham, private secretary to Mr. Armour, scheduled his Hubbard Woods country residence at $60,000.

Edward Tilden, president of the National Packing company—Bondsmen: William F. Burrows, secretary Libby, McNeill & Libby, 4847 Woodlawn avenue, scheduled farm property for $35,000; William C. Cummings, president Drovers' Trust and Savings bank, scheduled his residence at 4821 Woodlawn avenue for $25,000.

Edward Morris, president Morris & Co., and Louis H. Heyman, general manager of Morris & Co.—Bondsmen: Arthur G. Leonard, vice president and general manager Union Stockyard and Transit company, scheduled residence at 4801 Woodlawn avenue for $75,000; Thomas E. Wilson, vice president Morris & Co., scheduled his residence at 4815 Woodlawn avenue at $60,000, with an incumbrance of $12,000.

Edward F. Swift, vice president Swift & Co., and Charles H. Swift, director Swift & Co.—Bondsmen: Albert H. Veeder, general counsel Swift & Co., scheduled residence at 4842 Vincennes avenue and other property at $75,000; Frederick T. Haskell, vice president Illinois Trust and Savings bank, 2824 Prairie avenue, scheduled downtown property for $100,000.

Trial Plans Not Ready.

In the district attorney's office it was said that no plans had been outlined for bringing the packers' cases to trial, and it will be several days before a conference is held for the purpose. W. S. Kenyon, special assistant to Attorney General Wickersham, left during the day for his farm at Fort Dodge, Ia. He is expected back in Chicago the last of the week.

It is expected that within a short time the government attorneys will send arraignment notices to the defendants and a day will be set for pleading. Six regular moves at that time are open to the defendants. They may plead guilty or not guilty, make a plea in abatement, file a motion to quash the indictments, demur to the indictments, or make a plea of nolo contendere.

It will not be any surprise to the government if the array of packers' counsel come forth with something entirely original, as was the "immunity bath" claim when the individual packers were indicted before. The attorneys of the packers refused to discuss their plan of campaign.

RACE ISSUE IS RAISED IN SHIFT OF SCHOOL CHILDREN.

On Account of Negroes Two Chicago Aldermen Protest Against the Redistricting Plan.

The "race question" cropped out again in Chicago public schools. A joint letter from Ald. A. W. Bolitus of the Fifteenth ward and Ald. L. D. Sitts of the Seventeenth ward protesting against changes worked by the redistricting of Chicago was received yesterday by the board of education. The letter is mild, but back of it lies the question of having white and black pupils in the same schools.

"The redistricting of school boundaries works a considerable hardship," runs the letter. "Children are transferred eight or ten blocks away. The character of the population of our wards is changing and becoming more dense. We would like to have the board of education reopen the old Wells school, which has been closed partly for four years, or condemn the building and take steps to erect a new building."

The gist of the complaint lies in the fact that by redistricting white children have been transferred from the Wells and Columbus schools to the Mitchell and Hayes schools, in which the larger percentage of pupils is colored.

The new two year vocational high school course has proved its popularity to an extent that will make necessary another session for teachers. At the Lane technical high school 250 students are registered for the two years' course, and 200 for the regular four years' course. In other schools a great deal has been the enrollment in the vocational courses that much new equipment will be required.

One of the Tag Day Leaders Preparing for the 1910 Campaign.

Tag day this year will be Oct. 17, according to plans made yesterday by the Children's Benefit league, in the parlors of the Palmer house. While it is some time before the regular tagging begins, it is probable Tag day headquarters will be opened at one of the downtown hotels within a week.

The innovation adopted this year by the charitable associations forming the league is the sale of pennants. By the new system, automobiles, wagons and other vehicles will have a chance to show they have subscribed to the aid of Chicago's poor children. The pennants will not be placed on sale until Tag day.

Another rule adopted by the league is that no girls under 18 years of age will be permitted to distribute tags on the streets.

"We want to raise $100,000 on Tag day," said Mrs. W. Scott Thurber, president of the league. "Each one of the thirty-one organizations composing the league will be entitled to 100 workers.

The officers of the Tag day association are: Mrs. W. Scott Thurber, president; Mrs. J. C. Yager, first vice president; Mrs. T. W. Ritchie, second vice president; Mrs. W. R. Tucker, third vice president; Mrs. Robert L. Grant, recording secretary; Mrs. L. J. Lamson, treasurer; Mrs. J. C. Clifford, corresponding secretary.

The next meeting of the league will be held at the Palmer house Oct. 4 at 3 o'clock in the afternoon.

ACCUSE RISK MAN OF FRAUD

Warrant Charges Leo A. Loeb Got $20,000 by False Pretenses.

DEFENDANT IS NOT FOUND.

Brother and Associates Say He Wants Trial Rushed, However.

A warrant charging that he obtained $20,000 by false pretenses was issued yesterday for the arrest of Leo A. Loeb, president of the Loeb Insurance Agency company, 159 La Salle street. The warrant was issued by Municipal Judge Fry. Charges of misrepresentation with reference to securities on which was obtained credit were made by William T. Abbott, one of the vice presidents of the Central Trust company, 152 Monroe street.

Abbott told the court that Loeb went to the bank of the trust company last March and asked for the loan of $20,000, stating that he had ample security to safeguard the loan. Loeb is said to have made a detailed statement of assets and liabilities purporting to show a credit balance of more than $27,000.

Says Company Was Insolvent.

Twenty thousand dollars was placed to the credit of the insurance company. A checking account was opened against this amount and all of it was withdrawn. Abbott says that after the amount had been withdrawn he discovered that Loeb's company was insolvent at the time the loan was allowed.

"It simply was a case of misrepresentation of the value and character of securities," said Mr. Abbott at the bank in the afternoon. "Detailed statement of the securities shown to us as guaranteeing the loan will be made when the case comes to a hearing—if it does at all. I do not think it necessary now. I don't know whether Loeb will care to give bond or whether he has left town. I have not heard that the warrant for his arrest has been served."

Prior to the issuing of the warrant, Abbott had a conference with Attorney Charles Barrett at the Harrison street station, and it was determined to present a complaint to the court at once.

Loeb Wants Trial Rushed.

At the offices of the insurance company it was stated that Loeb would submit to arrest and that the defendant would make effort to have the case go to trial as soon as possible.

The Loeb Insurance Agency company is the successor of the insurance concern known as the Adolph Loeb and Son Insurance company. The new company was organized July 1, last. It was then announced that $25,000 additional capital had been placed in the concern and the old company was declared to be insolvent.

Leo A. Loeb was not found at the offices of the company nor at his residence, 4608 Woodlawn avenue, after the warrant had been issued.

Misunderstanding, Says Brother.

"He will not seek to avoid arrest," said Sidney Loeb, his brother, who is secretary of the company. "The warrant was issued because of a misunderstanding as to the value of securities. The money involved was loaned to the old Adolph Loeb & Sons' Insurance company. It was not insolvent at the time the appeal to the bank for funds was made.

"The case has been placed in the hands of attorneys. We are prepared to go to trial at any time and have no fear of the outcome of the case."

651 ATTEND MOODY INSTITUTE.

Year's Enrollment, as Reported at Annual Meeting, Sets Record for the Bible School.

At the twenty-fourth annual meeting of the Moody Bible Institute of Chicago at the Moody church, La Salle and Chicago avenues, last night, Dr. James M. Gray, dean of the institute, read the annual report, showing that the enrollment for the year was 651, the greatest in the history of the institution. Of these 326 were men and 325 were women.

A new dormitory for men was erected during the year at a cost of $60,000, and a heating, lighting, and power plant, was installed at a cost of $50,000. A women's dormitory, to cost $200,000, is in the course of construction.

At the close of the exercises diplomas were presented to J. W. Turner and Garrett Epp, graduates of the evening department.

FOUR HELD FOR BAR CUTTING

Sailors Are Accused of Attack on Nonunion Man.

SEQUEL TO MARINE STRIKE.

Missing Member Preserved in Alcohol Sent Through Mails.

New York, Sept. 13.—Four sailors from the great lakes, Joseph Meyers, Robert Cochrane, Henry Moran and Michael Kane, were arrested here tonight charged with an assault on Edward Fraser, a non-union sailor, last June. Themen, it is charged, drugged Fraser, robbed him and then cut off his right ear, which was sent to H. Coulby, president of the Pittsburg Steamship company, accompanied by a letter threatening his life.

The assault was a sequel to the marine strike. At Buffalo, Fraser says, he fell in with a crowd of striking sailors. He was robbed and carried to the yard of a factory near by, and when picked up by the police his ear was gone and over his right eye was pasted a printed label warning men away from taking nonunion jobs on the lake while the strike was in progress.

Meanwhile the federal authorities in Washington received a letter sent to the Cleveland shipper, which had been accompanied by Fraser's missing ear preserved in a bottle of alcohol and sent through the mails. Written across the face of the letter in red ink was the word "death." This letter led to the arrests.

LOSES $10: SUICIDE FEARED.

Boy Sent for Stamps Writes Note Saying He Will End Life Because Unable to Repay.

Police are searching for the body of John Miller, 15 years old, who is supposed to have committed suicide in the lake at the foot of Van Buren street yesterday after he had lost $10 with which he had been sent to buy postage stamps.

The youth, whose parents reside at 3833 West Lake street, is employed by a collar manufacturing concern in Franklin street. A short time after he had been sent for the stamps he sent his employers a note saying he had lost the $10 and was going to end his life at Van Buren street and the lake because he was not able to repay the money. When he gave the note to an elevator boy in the building where the firm is located he was weeping, the police learned.

Officials of the firm believe that the boy lost the money and sent the note as a subterfuge, not wishing to be held responsible for the loss.

FIRST WIFE ALSO TRAILS CHANLER

Divorced Helpmeet Hires a Lawyer Lest Cavalieri Get Her $20,000 Alimony.

FRESH DENIALS OF SPAT.

Diva's Husband and Attorney Say Reports of Trouble Are All Unfounded.

New York, Sept. 13.—[Special.]—The marital and financial affairs of Robert Winthrop Chanler assumed the shape of a triangle today, and, as in the "eternal triangle," so favored by the writers of problem plays and novels, its corners are held down respectively by one man and two women.

Mrs. Julia Chamberlain Chanler, divorced wife of "Sheriff Bob" and the recipient of $20,000 of his annual income as alimony, has begun to be alarmed lest Lina Cavalieri, her former husband's present matrimonial partner, shall imperil the regular payment of this comfortable income.

The first Mrs. Chanler, who, like Mme. Cavalieri, is in Paris, has engaged Frederick H. Waterlss of the New York law firm of Alexander, Waterlss & Polk, to look after her interests.

Bound Not to Lose Alimony.

In spite of the denials of Mr. Chanler and Mme. Cavalieri of the rumors that the diva has gained almost absolute control of the former's fortune, Mrs. Chanler No. 1 seems to think that eternal vigilance is the price of alimony.

Mr. Chanler today made his first public statement bearing directly on his marital affairs since his sudden return from Paris a short time ago. This statement was given out through his lawyer, Sidney Harris. No mention was made of his first wife's sudden activity in behalf of her alimony, but the tenor of the statement was that there was no foundation for the reports that Mr. Chanler and Mme. Cavalieri were having trouble about money or other matters.

"Mr. Chanler is greatly annoyed by the prominence given his affairs," said Mr. Harris. "He is much embarrassed by the espionage of the press. There is no litigation. He left his wife on good terms and there is no foundation for all these misleading reports. In fact, I might call the whole thing a tempest in a teapot."

Mr. Harris said he knew nothing regarding the report that the Union Trust company had been asked to produce a copy of the ante-nuptial agreement entered into between Mr. Chanler and Mme. Cavalieri and he doubted that such a demand had been made.

Provisions of the Agreement.

The provisions of the ante-nuptial agreement were given tonight by Oreste Cavalieri, brother of the singer. The brother of the prima donna says that, stripped of legal verbiage, the provisions are:

First. That in consideration of the fulfillment of the marriage contract, Robert Winthrop Chanler transfers to Lina Cavalieri an income from various sources roughly estimated at $30,000 a year.

Second: That, for the same consideration, Chanler transfers to her, in fee simple, the Red Hook farm in Dutchess county, consisting of 400 acres, on which there are two dwelling houses. The estimated value of this farm is $8,500, and on it is said to be a mortgage of $6,000.

Third: Property in what is known as the Cousins farm, in the neighborhood of Fifty-seventh street and Ninth avenue, consisting of dwelling houses and estimated to be valued at $225,000, is transferred to the wife. On this property here is known by the Cavalieris to be a mortgage of $15,000.

Fourth—That in the event of the death of Robert Winthrop Chanler, Mme. Cavalieri gets the Red Hook farm and the Cousins property in New York outright.

Fifth—In the event of Chanler's death, the property which is tied up in a trust fund for the first Mrs. Chanler and her two children, shall go to them.

"I Told Him So," John Says.

Cobham, Va., Sept. 13.—[Special.]—"Why, I foretold it," was the comment today of John Armstrong Chaloner, brother of "Sheriff Bob" Chanler, on the troubles of the latter. "When I first heard of the engagement of my former brother to the singer I knew what the result would be, and, although I both hate and fear the former sheriff, I telegraphed him at the time to be sure to save enough of his allowance to keep him in clothes and to buy himself a lunch. But his only answer was: 'O, everybody knows that John is crazy.'

"I also told Bob at the time that he should beware of alimony assaults, and keep enough of his patrimony to live on, for he would not have much left when the song bird got through with him."

BION J. ARNOLD IS SUED.

Action Against Head of Supervising Engineers Said to Be First of "Death Strip" Series.

Bion J. Arnold, chief of the board of supervising engineers, was made the defendant in a personal injury suit yesterday. The action was believed the first effort to hold the supervising board responsible for accidents resulting from the "death strip."

The space between passing cars, which has been given this name, resulted from the plans of the supervising board for the rehabilitation of the traction lines, and suits against the board frequently have been threatened as a result of accidents between cars.

The present action is brought in the name of Frederick Menke by Attorney Benjamin Breding, who refused to divulge the basis of the suit.

BOOKER T. JOINS "OUTLOOK."

Tuskegee President Will Work with Col. Roosevelt for the Eastern Magazine.

New York, Sept. 13.—[Special.]—Dr. Booker T. Washington, negro president of Tuskegee institute, has joined the staff of the Outlook, and his contributions soon will appear in that publication. He is now abroad for the magazine, studying social and labor conditions at the sources of immigration to the United States.

MAN USURPS WOMAN'S RULE

Stole Her Right in Ancient Times, History Professor Says.

WAR AND GREED RESULT.

Antediluvian Suffraget Reigned Over Peaceful Prehistoric States.

Man rules from a throne women abdicated eons ago.

Ages before the flood or the birth of Christ the prototype of the militant suffraget waved her scepter over the peaceful tribes that first fostered society.

Man—wandering incident to the ancient universe—usurped to his covetous purposes the household the dominant woman invited him to be part of.

Then the times became bloody and dark.

This is history, said W. E. Clark, assistant professor at the University of Chicago, in a lecture before the Spencer class yesterday on "If Jehovah Had Been a Woman."

Prof. Clark pointed out how man in the course of centuries shattered gradually the rule of woman through the use of his greater animal powers. He showed how, after supplanting her as ruler, he enslaved her, a position to which she became reconciled in a few hundred centuries or so.

"The world," he said, "is still suffering from the influence of the Jehovistic religion as perpetrated upon the world by Judaism—a religion that degraded woman.

Woman Obliterated in Jehovah.

"The word Jehovah, however, is a double sexed word, meaning a masculine-feminine deity; but, as given to us by the Jewish Christian religion, the masculine element dominates almost to the obliteration of the feminine significance of the word."

He asserted that prior to these processes that obliterated woman there existed a form of society known as the matriarchate.

He averred that woman's rule began with the origin of the dawn of civilization itself.

In the first state of primitive man, said the professor, the relationship between father and child was not known; the right of the mother to her children was undisputed. They took their mother's name, drew the first inspiration of humanity from her love.

Man Admitted Into Family.

The father, he said, remained a wanderer, leaving the mother in full control. However, infants were helpless, love was born eventually, and man was admitted to the sacred precincts of civilization and organized society.

At last he supplanted her as the head of the house.

The professor then described how man overran the world while his subdued wife was forced in silence to watch her cherished ideals shattered one by one; her ruthless husband was bent only upon satisfying his thirst for power and blood.

"From the records," he proceeded, "we learn that under mother rule there was a free society, but as soon as man, relying upon his superior animal strength, began to dominate over woman and her children the germs of human slavery were sown. Furthermore, we learn that since the patriarchate or man rule began human life has been counted for naught.

Great Crimes Are Man's.

"It was not the spirit of motherhood that ordered Moses, Joshua, or any other man to slay his neighbor, pillage his home, and debauch his unmarried daughter, as Jehovah is said to have done in Numbers xxxi., 17 to 18. The gallows, the gilbet, the sword, and the stake were not invented by woman to slay another woman's child.

"I am thoroughly convinced that these hideous ornaments of our present civilization were conceived in the breast of savage man after he had made a masculine god in the image of his own brutal nature. The idea of one having the right to rule over another did not originate until woman had been enslaved by man. The exact time of that event may never be known.

"The records of ancient peoples prove that wherever she has been made a slave there has been inequality among the men or citizens of the state.

"I am not relating these facts for the purpose of censuring man but to show the result to humanity of a religion that exalts one sex above another."

SPURRED BY $114 CABLEGRAM, POLICE SEEK THIEVES HERE.

Chicago Sleuths Fails to Find Trace of Pair Who Swindled German Jeweler Out of Almost $36,000 in Gems.

Chicago detectives made a fruitless search yesterday for Don Circicio Jose de Elorduy, alleged Mexican rancheman, and Emil Becker, representing himself as an art connoisseur, who swindled a court jeweler, Otto Koch, at Frankfort-on-Main out of $36,000 worth of gems by means of a forged check.

The local police became interested through a notice sent here from Director of Police Ramer at Munich in the form of a cablegram which cost $114. Late at night the conclusion was reached that the thieves did not stop here.

The loot secured by the swindlers included a diamond sunburst set in platinum and consisting of 38 jewels; stickpin with one large pinkish white pearl; stickpin with pearl slightly whiter and woman's ring with 2¼ carat diamond.

JEWELS OF MENN SEIZED FOR DUTY

Some Said to Be Gifts to Chicago Girl for Love of Whom Baron Ended His Life.

FIND GEMS ON DOCTOR.

Over $1,000 Worth Taken from Pockets; Thought "Presents" Not Dutiable.

The return to Chicago of Dr. and Mrs. Rudolph Menn, 1872 Lincoln avenue, Miss Olga Menn, their daughter, for love of whom Baron Oskar Rothschild, the youngest son of Baron Albert Rothschild of Vienna, killed himself fourteen months ago, and Paul Menn may be delayed a day or two.

The Menns arrived at the port of New York on the North German liner Kronprinzessin Cecelia yesterday and were scheduled to reach Chicago today.

But the custom house authorities intervened. Dr. Menn had declared about $600 worth of jewelry, but the inspectors found other jewelry which the Chicagoan did not declare, and the valuables were seized, despite his explanation that a watch he was bringing in was a present to his son, and that he did not understand that he would have to pay duty on the timepiece and other gems he had purchased abroad.

Some of the jewels are believed to have been bequeathed to the physician's daughter by the baron's son. To the customs officials Dr. Menn laid stress on the fact that he did not think "gifts" abroad were dutiable.

Find Jewels in His Pockets.

After the physician made his "declaration" detectives found in his pockets about $1,000 worth of jewelry, including two gold watches, several gold chains, two diamond rings, two pair earrings and several brooches.

The awkward predicament of the Menns was unknown to members of the family in Chicago last night. A telephone call at the Menn residence was answered by a niece of the physician.

"Dr. and Mrs. Menn and their daughter and son arrived at New York today," was the statement. "They will reach home tomorrow night, I believe."

The Menns are returning from a six months' tour of Europe, undertaken in the hope that the daughter's health, shattered by the tragic death of her fiance, Baron Oskar, might be benefited. The return of the Menns recalls the love tragedy of the Chicago girl, a story of stern parental opposition on the part of Baron Albert Rothschild, of tragic misunderstanding, of hopeless love, and death.

Tragedy of Young Baron Recalled.

The death of Baron Oskar by his own hand on July 12, 1909, brought to light the story. It was while Baron Oskar Rothschild was visiting the German consul at Chicago and was the guest of a number of functions arranged for his entertainment. At one of these he met Olga Menn, and with both it was a case of love at first sight. The baron wooed impetuously and pleaded for an immediate marriage. The parents of Miss Menn, however, decided that the consent of the elder Baron Rothschild was necessary.

The Baron Rothschild did not favor the marriage of his son to an American girl, but Baron Oskar implored, and, in the end he induced his father to consent to receive Miss Menn and her mother in Vienna. The journey of the little party from Chicago to Germany had almost the appearance of a bridal tour. But while Baron Oskar was paying his devotions to the Chicago girl, the elder Baron Rothschild was busy making inquiries.

Young Baron Ends His Life.

These inquiries led to a misunderstanding. Miss Menn had taken part in amateur society theatricals. She appeared in fancy costume in a performance of the comic opera, "Mam'selle Nitouch," which was given for the benefit of the German Old People's home. Baron Albert Rothschild received photographs of Miss Menn in costume with the dubious information that she was an actress.

When Baron Oskar met his father in Vienna to arrange for the reception of Miss Menn and her mother, Baron Albert presented his proofs, forbade the marriage and declared he would disinherit his son, and concluded with the threat of confining Baron Oskar in an insane asylum if he disobeyed the parental injunctions.

While Miss Menn and her mother awaited word to present themselves at the Rothschild mansion, Baron Oskar retired to his own estate, penned a last pathetic message to his fiancée and ended his life with a bullet. The tragic end of the romance prostrated Miss Menn. Too late the mistake of the photographs was explained. He invited Olga Menn and her mother to be his guests and attend the funeral. Miss Menn returned to Chicago on the verge of nervous collapse.

Shot While Riding Cars.

George Olson, 2611 Normal avenue, was shot in the right leg last night after he and three companions had broken into a number of freight cars on the Chicago, Rock Island and Pacific railroad at Ninety-first street. Special Officer Andrew Gaspje fired the shots. Olson was taken to St. Bernard's hospital.

Store Open Saturday Until 10:30 P. M.

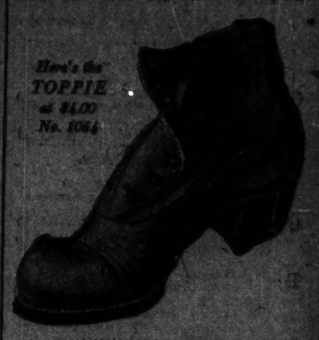

STORE EDITORIAL

If you have a preference for the names of makes of the highest quality shoes we sell; such names as Chas. Cort, Banister, Heywood or Johnston & Murphy, should prove of especial interest to you. Cort's shoes are the very best hand made shoes it is possible to buy—they, as well as the Heywood shoes, are here exclusively; all bearing the HASSELL brand and sold under the Hassel guarantee of satisfaction. HASSELL'S.

WE are setting the pace here; in this selling of shoes for men; always a little better; adding higher quality; excelling ourselves; showing each season all that's worth while in the new things; giving VALUE where values count; in service; in style; and above all in the comfort of accurate fit.

Come in and see the special shoes we're showing at $5, $6, $7 and $8.

See the "Rahjah" and hundreds of other styles we're showing at $4.

We are fully prepared to supply any demand.

Fetch the boys here, too; if you want shoes for them that are as good in quality, style, fit, as those we sell for men; great values we're showing at $2.50 and $3.00.

Charge Accounts Solicited.

Catalogue for out-of-town buyers mailed on request.

HASSEL'S

Northwest corner Van Buren & Dearborn Sts. Monadnock Block

Brass Tacks, Cold Facts. See Tomorrow's Tribune

Grasp It

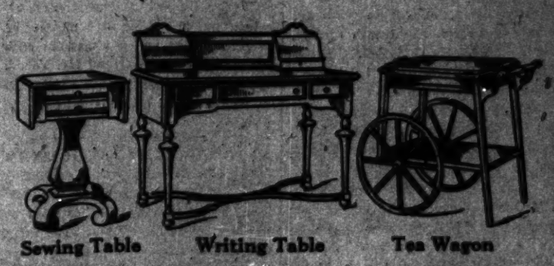

Sewing Table Writing Table Tea Wagon

THE odd pieces of furniture in a home are really the "finishing touches," whether they are the useful or the ornamental.

It's impossible to have a completely furnished home without such pieces as are shown in the above illustration. For comparatively little money you can accomplish a great deal in our department of odd pieces. Come and look at it.

Look This List of Specials Over

	Regular	Special
Solid Mahogany Dresser	$ 50.00	$31.00
Solid Mahogany Dresser	54.00	39.50
Solid Mahogany Chiffonier	44.00	29.00
Bird's Eye Maple Dresser	55.00	40.00
Colonial Mahogany High Boy	85.00	65.00
Colonial Mahogany Dressing Table	60.00	40.00
Colonial Mahogany Chiffonier	125.00	95.00
Mahogany Chiffonier	60.00	40.00
English Oak Dining Table, 54 inch top	60.00	35.00
Mahogany Buffet Sideboard	58.00	30.00
Colonial Mahogany Davenport	125.00	95.00
Mahogany Parlor Cabinet	65.00	40.00
Solid Mahogany Rocker, denim seat and back	28.00	18.00
High Back Mahogany Easy Chair, denim	60.00	40.00

Scholle Furniture Company

222 Wabash Avenue

FREE—Souvenir Tea Aprons

The Lingerie Shop

203-4 Steger Building
39 Jackson Boulevard

will give a fancy Tea Apron to each customer making purchases amounting to three dollars or more during this week.

We are showing Ladies' Muslin Underwear of original designs. Fine material and faultless workmanship. Made in our own factory. French Underwear for Ladies and Infants. Beautiful hand embroidered Baby Bonnets.

Dainty Jabots, Fancy Aprons and other Novelties.

Trousseau Sets and Special Orders of All Kinds Will Receive Particular and Prompt Attention

Writing paper

French novelties

Our own importation, revealing the new innovations in the shapes and sizes for fall. First floor, State street.

They are boxed papers with envelopes to match; mostly lined with tinted tissues in new shades; reasonably priced; one and two quires.

50c to $2 box

Mandel Brothers

The Tribune.

THE TRIBUNE COMPANY, PUBLISHER.

FOUNDED JUNE 10, 1847.

ENTERED AS SECOND CLASS MATTER, JUNE 9, 1886, AT THE POSTOFFICE AT CHICAGO, ILL., UNDER ACT OF MARCH 3, 1879.

TERMS OF SUBSCRIPTION.

BY MAIL, IN ADVANCE.

Postage paid in the United States (outside of Chicago city limits) and in Mexico:

Daily, without Sunday, one year	$6.00
Daily, without Sunday, six months	3.00
Daily, without Sunday, three months	1.25
Daily, without Sunday, two months	1.00
Daily, without Sunday, one month	.50
Daily, with Sunday, one year	8.00
Daily, with Sunday, six months	4.25
Daily, with Sunday, three months	2.00
Daily, with Sunday, one month	.75
Sunday issue, one year	2.50
Sunday issue, one month	.25

Give postoffice address in full, including county and state.

Remit by express money order, draft, or in registered letter, at our risk, to The Tribune company, publisher.

BY CARRIER IN CHICAGO.

Daily (six days), per month	$ .65
Daily and Sunday, per month	.90
Sunday only, per month	.25

NEW YORK—FLATIRON BUILDING.
WASHINGTON—40 WYATT BUILDING.
CHICAGO—TRIBUNE BUILDING.

Persons wishing to take "The Tribune" by carrier may order it by postal card or telephone—Central 1100. When delivery is irregular make complaint.

DOMESTIC POSTAGE—Twelve or 16 pages, 1 cent; 18 to 24 pages, 2 cents; 28 to 40 pages, 3 cents; 44 to 56 pages, 4 cents; 58 to 72 pages, 5 cents; 74 to 90 pages, 6 cents; 92 to 100 pages, 7 cents.

FOREIGN POSTAGE—Twelve or 16 pages, 2 cents; 18 pages, 3 cents; 24 pages, 4 cents; 32 pages, 5 cents; 40 pages, 6 cents; 44 to 48 pages, 7 cents; 50 to 56 pages, 8 cents; 58 to 68 pages, 9 cents; 70 to 78 pages, 10 cents; 80 to 88 pages, 11 cents; 90 to 98 pages, 12 cents; 94 to 100 pages, 13 cents.

NOTE—Postage rates quoted above apply only to complete papers. When parts are sent the rate is 2 cents for each 4 ounces.

NOTE—The laws of the postal department are strict, and newspapers insufficiently prepaid cannot be forwarded.

All unsolicited manuscripts, articles, letters and pictures sent to "The Tribune," are sent at the owner's risk, and The Tribune company expressly repudiates any liability or responsibility for their safe custody or return.

WEDNESDAY, SEPTEMBER 14, 1910.

17—19—39.

Several times we have addressed an anxious inquiry to well known members of the legislature regarding the legislative policy "gig"—17—19—39. There have been no answers and we fear we shall be obliged to furnish the solution. We are informed by men in a position to talk with authority and accuracy that the purchased vote in the house of representatives for William Lorimer consisted of:

Seventeen shurtleff Republicans,
Nineteen anti-Brownsites Democrats,
Thirty-nine Brownsite Democrats.
17—19—39.

We are certain, in all events, that Charles A. White, H. J. C. Beckemeyer, Michael Link, and D. W. Holstlaw were not the only ones to receive money for the votes they cast for William Lorimer.

A BRIEF MENTION OF UNDESIRABLES.

If the people up in the northeast corner of the state vote discreetly tomorrow, little Abe Stearns of the Eighth senatorial district will not have a chance to sit in the legislature next January, and his powerful and shrewd colleague, Edward D. Shurtleff, same district, will be missing.

Stearns never belonged in the general assembly, but it is a pity that men of Shurtleff's caliber so misdirect themselves as to be dangerous. Shurtleff with his mental attainments and his constructive ability might have been a credit to his state. The pity is the greater that the man is wasted. In the assembly he is dangerous. Keep him out of it.

It is distasteful to hold thumbs down on two such personally agreeable men as W. W. Gillespie, Republican, of Savanna, and Martin J. Dillon, Democrat, of Galena, both of the Twelfth district, but, disagreeable as it is to relate, the state would be much better off without their services.

Michael Fahy, Democrat, of Tolono, Sixteenth district, would do Illinois the greatest service in his power if he would withdraw to private pursuit. Lucas I. Butts, Republican, and Tom Gorman, Democrat, of Peoria, Eighteenth district, are jovial and likable, but their place is not in the legislature. Israel Dudgeon, Republican, of Morris, Twentieth district, is a mountain of good nature, but sadly miscast in the legislative role, as is J. W. Allison, Democrat, of Essex of the same district.

Fish Bill Foster, Democrat, of Rushville, Thirtieth district, will have done much explaining if he secures renomination. He deserves it about as much as Louis Zinger, Republican, of Pekin, of the same district.

Henry L. Wheelan, Democrat, of Rock Island, Thirty-third district, and Carl S. Burgett of Newman, Republican, Thirty-fourth district, will not fit in a legislature which is on the square.

W. A. Kannally, Democrat, Sterling, Thirty-fifth district, has been doing much explaining—chiefly concerning financial matters. He may have satisfied the not unnatural curiosity of his district. Thursday will tell. Henry A. Shephard, Democrat, of Jerseyville, Thirty-eighth district, is mentioned in Charles A. White's narrative. This story is interesting reading—in spite of the verdict of the Banana jury. Lee O'Neil Browne is a candidate in the Thirty-ninth district. La Salle county, which is the district, is its own best judge. Browne's career does not contain as many secrets as it did a year ago.

Guy L. Bush, Republican, of Downers Grove, comes to confront the starched gent in the Forty-first district. If the rest of them go back, if Dick Barr can be reelected to the senate in this district, we see no reason why Guy should be ignored. Tom Riley, Democrat, of Joliet, same district, might as well be counted in for good measure. Tom is no worse than the others.

The same thing applies to H. D. McGlynn, Democrat, of Louisville, Forty-second district. We might as well make a good job of it while we are at it. B. M. Chipperfield, Republican, of Canton, Forty-third district, is another able man—better not in the legislature. J. H. De Wolf, Democrat, of Canton, is not able, but if Mr. Chipperfield returns we see no reason why Mr. DeWolf should not.

John L. Flannigan, Republican, of East St. Louis, Forty-sixth district, is another impossible, a coarse working impossible, but he may satisfy all the legislative longings of his district. We cannot tell until Thursday night.

There are many others worthy of comment. We are conscious of sinning in our omissions, but life is short and space is valuable.

DO NOT VOTE FOR:

Wise men in the Cook county senatorial districts will NOT vote for the following candidates tomorrow:

FOR THE SENATE.

Dist.	Candidate.	Party.
9	Charles Lederer	Republican
13	Albert C. Clark	Republican
19	Charles E. Cruikshank	Republican
25	Herman H. Breidt	Republican
27	John Broderick	Democrat

FOR THE HOUSE.

2	Roger J. Marcy	Republican
	Frank J. McNichols	Republican
	George L. McConnell	Democrat
5	William Ostrom	Republican
	J. P. Walsh	Democrat
6	W. F. Zipf	Republican
	Robert E. Wilson	Democrat
7	Walter A. Lantz	Democrat
9	David E. Shanahan	Republican
13	Benton F. Kleeman	Republican
15	Thomas Curran	Republican
17	Edward J. Smejkal	Republican
	E. M. Abrahams	Democrat
	P. F. Galligan	Democrat
19	J. J. McLaughlin	Democrat
21	F. B. Erickson	Republican
	B. M. Mitchell	Democrat
	T. J. O'Brien	Democrat
23	Christopher Beck	Republican
25	Charles L. Fieldstack	Republican
29	C. A. Nelson	Republican
	P. J. Sullivan	Democrat
31	Charles E. Erby	Republican
	John C. Werdell	Democrat

There are many other choice undesirables in the Cook county list, but in some districts there is no opportunity for selection—it's a case of the frying pan or the fire for the voters, so far as the primaries are concerned. In other districts there is no choice because of a lack of candidates.

It is the intention merely to present the names of some of the men whose absence from Springfield next January will be advantageous to the state. Several are jackpotters of renown, who have appeared before state's attorneys and grand juries and who have their day in court yet coming.

THE COUNTY OFFICES.

The predominant importance of the issue of legislative reform has cast the campaign for county officers rather in the shade. This is the more inevitable, as no striking contest has developed. The Republican slate candidates number many present incumbents whose service has been in the main acceptable and whose opponents hardly offer excuse for change. The sitting judges have been indorsed, except that Corporation Counsel Brundage is recommended to succeed Judge Chetlain, a promotion deserved. A similar situation prevails as to the president and members of the county board, the sanitary district, and the Municipal court, where the Republican organization has wisely indorsed the incumbents.

Judge Rinaker has proven his right to remain in his difficult and important office, and City Sealer Kjellander deserves the clerkship of the Criminal court if he wants it. He has made an exceptional record for efficiency and honesty and doubtless will maintain it.

The contest for county treasurer has been enlivened by the injection of the civil service issue. As this has now narrowed down to a controversy between the respective values of Mr. Healy's and Mr. Ton's pledges, Mr. Healy has the better claim for support on the strength of excellent public service as a member of the sanitary board and a somewhat stronger personal indorsement than Mr. Ton.

The slate candidate for sheriff, Frank A. Vogler, is to be preferred over his opponents.

AS TO REPUBLICAN CONGRESSMEN.

The Illinois congressional delegation has been dominated largely by the forceful man from Danville. It has been standpat and pro-Cannon, and save for some not very important exceptions it has not shown any disposition to express the growing progressive spirit of the constituencies. For example, Congressman Mann of the Second district has been one of Speaker Cannon's chief lieutenants.

He is an industrious and effective worker, and, though a standpatter, voted for reduction in several important schedules. For the railroad bill he did useful work, and he watches expenditures carefully. But it is possible that the progressive voter of his district will not allow these merits to outweigh his rampant Cannonism, for Cannon chickens are coming home to roost all over the country.

In the Third district the present incumbent, William W. Wilson, under the repressive influence of the Cannon autocracy, was not an aggressive insurgent in the house rules fight. But he showed progressive tendencies and is now making an open anti-Cannon campaign which should bring the progressive vote to him. He has proved a useful member of the house, and under the more favorable conditions which will prevail in the future may be expected to extend his service for measures in the public interest.

In the Tenth district the choice from a progressive point of view is unsatisfactory. Congressman Foss is fortunate in the weakness of his opponent rather than in any strength he may claim for himself. It is to be hoped that if returned he will be a more effective and enlightened representative of his intelligent constituency than under the conditions that have prevailed in the house hitherto.

In the Ninth district the contest is of great importance, not only to the people of the district but to the people of the state and the nation. And the choice is plain for any Republican who is in sympathy with the great movement for popular rights and progressive legislation now sweeping over the country. Against Boutell, a bulwark and beneficiary of the Cannon-Aldrich oligarchy, is Frederick H. Gadsbergen, a lawyer of ability, proved as a public servant of integrity and usefulness, and a progressive.

Against the Republican candidate in this district will be opposed a Democrat of character and force, Mr. Lynden Evans, who cannot be beaten by such a man as Henry Sherman Boutell.

In some other districts the situation is deplorable, as in the Sixth, where "Bill Bill" Mosley has all the concentrated backing of Lorimer and Lorimer's backers, against John C. Cosgrove, who should get the support of all the independent intelligence in the district. In the Seventh district the impossible Lundin must be dealt with in the election.

THE MAINE ELECTION.

All things worked together in Maine for the Democrats this year. Recent legislation for the more rigid enforcement of prohibition gained their state ticket many votes. The Democratic candidate for governor had the united support of his party. The Republican candidate is allied with men who have been trying to oust the veterans who have run the Republican party in Maine so long and put new men in their places. The "Old Guard," resenting this, may have contributed quietly to the election of the Democrat. The Democrats were able to poll about 7,000 votes more than two years ago, while the Republican vote shrank about 8,000.

The congressional vote shows that there is insurgency in Maine—hostility to Cannonism and other branches of standpatism. It was not loudly proclaimed, as in Kansas or Wisconsin, for they are not much given to talking down east. It found a voice in the congressional vote. The district which two years ago gave a Republican plurality of 3,200 elects Mr. Asher C. Hinds, speaker Cannon's parliamentary clerk, by 800.

The legislature is Democratic. The agitation for the resubmission of the prohibition question and the substitution of local option helped the Democrats considerably. Control of the legislature is essential to the carrying out of their liquor policy. As they control it, they will elect Senator Hale's successor. The senator may have anticipated a Democratic victory, or have thought there would be enough insurgents in the legislature if it should be Republican to prevent his reelection. "Wisdom's triumph is well timed retreat," and he retreated none too soon.

From what has happened in Maine, where state, national, and factional issues were involved, no sure conclusions can be drawn as to what will happen in other states. But the substantial results of the election justify Democratic exultation. They have gained two votes for Champ Clark for speaker and a United States senator—an unlooked for gain.

DEEDS SPEAK LOUDER THAN WORDS.

In Boutell bulletin No. 5, current series, he tells the north side voters what he will do in the way of tariff reduction if sent back to Washington. But they know what he did—how he "did" them—last year. He worked for higher duties on stockings and gloves. In the hearings before the ways and means committee and on the floor of the house he was the advocate of higher and the enemy of lower duties, a superheated eulogist of Jocanism, and an overwilling champion of government of the people by and for the special interests.

A woman who had lost her church membership because of loose living applied for restoration. She assured the congregation that she had "measurably reformed." She did not get the vote of confidence she asked for. Mr. Boutell, in bulletins left by night, like abandoned infants, on the doorsteps of his constituents, promises them that he will be a "measurably reformed" man if they shall renominate and reelect him.

Fine words butter no parsnips with them. They cannot believe him in the light of what he has done. Mr. Boutell made his bed last summer. If he finds it uncomfortable the fault is his.

Vote for Gansbergen.

CHARLES LEDERER.

If the Republicans in the Third district care a great deal for their representation in the state senate they will not give the honor to Charles Lederer. This nimble gentleman had the privilege of voting for the district in the house of representatives in the last legislature. The state's attorney of Sangamon county has looked over Mr. Lederer's record with interest, although without definite results. His connection with the child labor bill and the safety machinery bill would justify caution on the part of the people of the district.

IN A MINOR KEY.

Natural Consequence.

First Office Boy—Doin' any smokin' these days?

Second Office Boy—Nah'r'y I am. I git fired about once every week, reg'lar.

In a Quandary.

"Uncle Henry, I want to ask your advice."

"Well?"

"But you mustn't mention it to a living soul. Suppose you were a young girl of my age, and three men had proposed to you; one of them a young preacher, fine looking and well educated; the second one a handsome young man in business, swell dresser, and thinking the world of you; and the third a rich foreigner, with a distinguished air about him and spoken well of by everybody. Which of the three do you think would make the best husband?"

"Why, Arabel, child, consult your own heart. Which of the three do you love best?"

"Mercy, Uncle Henry, nobody's proposed to me yet! I'm only trying to get pointers, so I'll know the right man when he comes along."

C. W. T.

MARQUISE DE FONTENOY

[Copyright: 1910: By the Reversal Company.]

IN view of the fact that there are at the present in England two men known as Lord Gifford, it may be as well to explain that the Lord Gifford arriving from England in New York for a visit of some duration to the United States is not the elderly peer of that name who won the Victoria cross by a feat of exceptional heroism while serving under Lord Wolseley in the Ashanti war in 1873, and who has been acting governor of western Australia and also of Gibraltar, but the eldest son and heir of the tenth Marquis of Tweeddale—whose name should be pronounced as if it were spelled "Twiddle." The Victoria cross Lord Gifford is a member of the house of lords, in which he sits as a baron, whereas the Lord Gifford visiting America is a commoner in the eyes of the law and an earl merely by usage and courtesy, thanks to the custom, sanctioned by the crown, according to which the eldest sons of dukes, marquises, and earls are allowed to make use of one of the minor titles of their father.

Young Lord Gifford is 28 years of age, unmarried, and has recently retired from his lieutenancy of the First regiment of Life guards, on the reserve force of which, however, he still is carried. He also is one of the bright particular stars of the Bachelors' club in London; and, although he may possibly find during his stay over here some American heiress willing to share his honors, he cannot be looked upon in the light of a fortune hunter, seeing that the entailed estates alone which will come into his possession on the death of his octogenarian father extend over 40,000 acres in England and Scotland, in addition to which the present marquis has acquired a considerable fortune by shrewd business ability.

Born as a younger son, the marquis was educated at Haileybury for the civil service in India, in which he served throughout the Indian mutiny with considerable distinction. Before returning home he achieved fame as an explorer of Tibet, which was in those days even much more strictly closed to the outside world than it is today. What caused him to retire from the Indian civil service was the fact that his elder brother, known in his day as quite the shyest man in England, met with sudden death.

Possessed of a strong business sense, the marquis was until a few years ago president of nearly fifty corporations, including several railroads, banks, and the Anglo-American Telegraph, the Eastern Telegraph, the Australia and China Cable company, and the submarine cable trust—that is to say, the head of the combination which controls the greater part of the telegraph service of the world. The marchioness, the mother of the young Earl of Gifford, is an Italian by birth, though her mother was a Scotch woman. She was a Miss Candida Bartolucci, and, many years her husband's junior, still is a handsome woman of the Juno type of beauty, tall, well developed, and richly colored, with a wealth of black hair, a magnificent contralto voice, and a stately manner and bearing. She is one of the few women who have tried their skill as an engine driver, and accomplished the feat of driving the first locomotive across the great Firth of Forth bridge.

Yester, which will on the death of the aged marquis become the property and chief home of young Lord Gifford, is a wonderful old place, which, indeed, was accounted old when King Alexander III. of Scotland in 1263 visited Sir Hugh de Gifford in his castle of Yester to take counsel with him how to overthrow the Norwegian invader. This historic interview bore fruit in the disaster which overtook the Norwegian King Haakon and his army, and Sir Walter Scott has immortalized the interview between Alexander III. and Sir Hugh de Gifford in Yester castle in his poem "Marmion."

This Sir Hugh, from whom Lord Gifford is descended, was celebrated as a necromancer, and is asserted to have created with one stroke of his magic wand the so-called "goblin hall" of the castle of Yester, which, though the remainder of the castle has fallen into ivy mantled ruin, still exists—a huge, stone vaulted and roomy chamber, with an immense fireplace at the further end and a well of unfathomable depth in one cornerer of the chamber, a portion of which apparently is hewn out of the living rock. Sir Hugh, whom Sir Walter Scott describes in "Marmion" as "the dreaded warlock of Gifford," is believed throughout Scotland to have placed a spell upon it, to the effect that any man who dared to interfere with its symmetry in any way should come to a violent end.

No one ever dared to tamper with it until the elder brother of the present marquis ventured to do so. In the lifetime of his father, and while still known as the Earl of Gifford, he expressed ridicule for the superstition, and cleared away a number of steps which led down to the water. Within twelve months afterward he met with his death in endeavoring to save the life of a laboring man who was about to be crushed by a tree which he was felling in the vicinity of the castle. The man escaped, but the tree killed Lord Gifford.

Another superstition of Yester pertains to one of those ancestral "lucks" which occasionally are to be found in the oldest families of Europe, like the glass goblet sung by Longfellow, or the "The Luck of Eden Hall," the Pennington cup of the Lords of Muncaster, and the Lee penny of the Lockharts, which Sir Walter Scott made the theme of one of his most popular novels—namely: "The Talisman." The Yester luck is known as "the Colstoun pear."

There were many alliances between the Giffords and the Hays, and when Sir Hugh's granddaughter, Jean Hay, married George Broun of Colstoun her grandfather plucked a pear from his orchard at Yester and gave it to the young couple, with the assurance that as long as it was kept intact their descendants would prosper. In Charles I.'s reign one of the women of Colstoun bit a piece out of the pear, with the result that her family got into terrible litigation and had to sell all the best farms of the estate in order to pay the law expenses. The pear now is entirely fossilized, but, as related by Sir Walter Scott, who in his "diary" describes having seen and handled the talisman at Dalhousie castle in 1828, it still shows the marks of the lady's teeth.

A few years after this inspection of the pear by Sir Walter Scott the town of Haddington presented the Lord Dalhousie of the day with a silver casket for this precious heirloom. It had come into Lord Dalhousie's hands through the marriage of the ninth earl to Miss Christian Broun, the only child and sole heiress of Charles Broun of Colstoun house, at whose death the Colstoun property passed out of the Broun family. It was on the death of the tenth earl and first Marquis of Dalhousie, the celebrated governor general of India, that the pear of Colstoun passed, not to his distant cousin and successor, the eleventh Earl of Dalhousie but to his kinsman, Lord Tweeddale, returning in this way to the place where it had been grown 300 years previously.

The Giffords were lords of the castle of Yester until 1418, when in default of a male heir it passed to Johanna, daughter of Sir John de Gifford. She married Sir William Hay, head of a junior branch of the Hay family, headed by the Earl of Erroll, and their son was created Lord Hay of Yester in 1488. Two centuries afterward the Lord Hay of Yester of his day was advanced to the rank of Earl of Tweeddale, his son in turn being made Marquis of Tweeddale in 1694. He was president of the last Scottish parliament and instrumental in bringing about the union of England and Scotland, and in floating the famous but disastrous Darien scheme, in conjunction with William Paterson, founder of the Bank of England.

All the principal tribes of gypsies in the united kingdom make their headquarters on the Yester estate of Lord Tweeddale, who often has been described as the king of the gypsies, and never has had occasion to regret his hospitality to the nomadic tribes who hold their periodical meetings under his protection.

CIGARETTS AND THE JURY.

Chicago, Sept. 11.—(Editor of The Tribune.)—"Most of the jurors were cigaret smokers, only two preferring cigars. The floor of the room where they deliberated was found littered with cigaret stubs." This was the jury returning the verdict disagreeing to most people and, according to the foreman, against his own conviction.

Scientists affirm that cigarets impair vitality, weaken the intellect, and destroy the sense of moral responsibility.

A SUFFRAGIST.

A LINE-O'-TYPE OR TWO.

OUR INTERNAL POLICY.

Pay president, dictator, overlord, czar, despot, autocrat, tyrant, or man on horseback in 1912: Theodore Roosevelt.

Platform: What's afraid?

TO ARMS!

Once more to both the "Lins," kind friends, come more.
Or lose our fame as battery of renown.
At times there's nothing so becomes a fox
As modest silliness and humility;
But when he sees the "Lins" fault into sight,
Then imitate the action of the hitter:
Summon your wit, and on with gulp and wheeze!
Lind, then, your pen a mighty pelter;
Let it pierce through the hides of the day
Like a keen pastard; let a little sarcasm in.
Be copy boy to one of grumpy quill,
And teach them how to bat.
I see you stand his league stare in the box,
Gripping the trusty stick. The umpire yells:
Follow the dope, and, upon this charge,
Cry: "Me for first place or a clean pitch out!"

R. O. R.

OUR compliments to the Glorious Climate of California; but they never grew a day out there to compare with yesterday in Chicago, which had everything that the G. C. of C. can brag of and a wonderful tang of its own.

ISN'T THE GENTLEMAN ENTERTAINING?

Miss Lura Phillips, daughter of Mr. and Mrs. Richard W. Phillips, 5808 Cornell avenue, will be much entertained before her marriage.—Evening Post.

"THE charges against us alleged in the indictments are absolutely unfounded," declares one of the packers. Still, comma, as a distinguished citizen of Chicago once remarked, it isn't pleasant to have an indictment in the family.

SOME STATU QUO.

The object of his visit to Oak Grove, as he informed us was to agitate the electric light question to light our town, the power to be furnished by this railway electric plant which perhaps was legitimate and all right, but a company had just been organized for the same purpose, composed of some of our best citizens, and the only reason why it is not in operation now, was the question of power, some of the members of the company were in favor of water power and others favored a solar engine, the objection to water power was because we have no fall of water, and the objection to a solar engine was that it cannot be operated only when the sun shines, and that is the way the matter stands at present.—Dodge County (Wis.) Citizen.

ONLY 300 Maine votes prevented a parliamentary calamity. The figures represent the margin by which Asher C. Hinds pulled through. Mr. Hinds is the machinery of the national house of representatives. Were he to stop the works would have to shut down.

FAMOUS BANQUETERS.

Belshazzar.

T. R.

"IT makes no difference to us, $5,000 or $10,000," says Attorney Miller, one of the counsel for Packingtown's defense. That may be why imprisonment was inserted in the penalty clause.

MY WORD!

OH, WHAT A BALLY COUNTRY!

III.

The American women are finer, bigger, and better developed than English women. But, judging by what I saw, many of them are merely fine animals—certainly not ladies. They are masterful and domineering, and the men appear to give way to them in everything.

I was in the company of two gentlemen one day and we mounted a street car. Two of us at once found seats, but the other could find no seat, except at the side of a "lady," who really occupied two seats by sitting in the middle of a two seat space. Our unfortunate friend stood and waited, plainly indicating that he wished to sit down, but either too reserved or too much afraid to ask the "lady" to move along. Just then the car started with a jerk and our friend inadvertently stumbled up against the "lady." And, my word! didn't she give him a "dressing down." I never heard such a torrent of abuse, and she wound up by charging him with being intoxicated and ordered the conductor to put him off the car. I was boiling with indignation, because I knew my friend to be a thorough gentleman, but as I was a stranger to the country I thought it best not to interfere. The conductor got out of the difficulty by refusing to hear. Later he gave us an expressive wink, accompanied by a broad grin.

[To be continued.]

ABOUT THAT POSE.

We are rather taken with the David Belasco. And Amy Leslie thinks it is perfectly lovely. It's so hard to decide.

TUT! TUT!

Sir—I've been studying that problem of pose for your picture, and believe I've struck the very thing. Get one of those dear little hi-lee hi-lo hats and pose as a Winged Mercury. I'll bet you'd be charming and win the hearts of all us girls.

GRACE C. M.

[Farbeitfromus to cop any hearts, even if we could.]

MR. BARTO, a liveryman at Oxford Junction, Ia., advertises that he "conveys traveling men to all parts of the country," and adds: "Careful drivers furnished when desired."

It Is Easier for a Camel to Go Through the Eye, Etc.

If you wish to die broke try supporting an automobile in the style to which the chauffeur and the garage man have accustomed it.

Bet your earthly possessions on Uncle Joe as speaker of the next house.

Or put all your eggs in Mr. Boutell's basket.

MAINE Republicans can't understand it. "The weather was perfect." Time was when the weather cut a figure in results.

LIT UP, BELIEVE US!

O, yes, and Anna Belle Needham was something, too. Maybe she was maid of honor. They were all beautifully gowned, of course, and the groom wore a full dress suit and white kid gloves, the groom's man did the same, and many of the guests wore full dress suits, the real dressed swell ones, also wearing plug hats for skyscrapers.—Washington (Ia.) Democrat.

IN order to help things along we will be one of a hundred persons who will refuse to believe the stories about scalping at the west side ball lot. Come on in!

ABSOLUTELY.

Sir—Coming out of Clinton, Ia., my seatmate, a young man from New York, who seemed to know everything, informed me that the "tide in the Mississippi river only flowed one way." Will you kindly let me know if this is a fact?

C. W. D.

AN advertisement in a Chicago paper offers "New lamps and shades for long evenings." What's the best kind of shade for a short evening?

Famous Standpatters.

Horatius.

Uncle Joe.

AURORA'S sanitary inspector has ruled that a swim in the Fox river is a bath, as required by the board of health. Sounds reasonable.

WORLD SERIES PENNANT DOPE AT A GLANCE.

The Cubs.

"GRILLED" one day and "lauded" the next, Mr. Ballinger must be wondering where to turn he gets off.

INGENIOUS PARADOXES.

III.

"A quiet apartment."

A SIGN at the Daily Socialist's announces speakers in "Jewish and other foreign languages" at next Sunday's picnic.

NOT even the grand old party can do business exclusively on its past.

THE Air King is dead! Long live the Air King!

VOLATURI te salutant.

E. L. T.

HALF HOURS WITH THE STARS.

BY MARY PROCTOR.

Near to his wife and daughter one,
Aloft where Cepheus shines,
That with the Little Bear, and Seven
With Draco, bound his loins;
Beneath the Pole star twelve degrees
Two stars your eye will meet,
Gamma, the second shepherd's pole,
And Kappa next his feet.
And where o'er upland rich and vast,
The Milky Way is set,
Three stars of magnitude, the fourth
Adorn the Monster's head.

The inconspicuous constellation of Cepheus occupies a position as indicated in the above lines, and in celestial maps is represented as a king in royal robes, with a scepter in his left hand and a crown of stars upon his head. He stands in a commanding posture, with one foot on Polaris, and his scepter extended toward Cassiopeia.

The constellation has only one second magnitude star, formerly called Alderamin, which "beaming bright, is on the shoulder placed." The star and Beta, a bright third magnitude star lying eight degrees nearer the pole than Alpha, point almost as directly to Polaris (the Pole star) as the well known pointers. Early in the evening Cepheus is to the east of the Little Dipper, and halfway between that group of stars and Cassiopeia.

A line from Polaris through Beta, the outer star in the W of Cassiopeia, prolonged the same distance beyond (thirty degrees) points directly to the star Alpheratz, or Alpha, a star of the second magnitude which marks the northeast corner of the "Square of Pegasus" and the head of Andromeda. She is represented on the celestial map by the figure of a woman with arms extended and chained by her wrists to a rock.

Long I view
Thee with not seek her in the mighty sky,
So bright her head, so bright
Her shoulders, feet, and girdle.
Yet even there she has her arms extended
And shackled even in heaven; uplifted,
Outspread, eternally are those fair hands.

"How the story first found its way into the Heavens is one of the most mysterious questions in the history of astronomy," the writer's father remarked in his book, "Easy Star Lessons," "and if the answer could be found we should have made an important step toward determining what nation first studied the stars." He then refers to a curious story told by Wilford, in his "Asiatic Researches," about the constellations of Cepheus, Cassiopeia, Andromeda, and Cetus (the Sea Monster), which has been called the Cassiopeian group—illustrating the story of the pride of Cassiopeia. Asking an Indian astronomer, he says, "to show me in the heavens the constellation Antarmada, he immediately pointed to Andromeda, though I had not given him any information about it beforehand.

"He afterward brought me a rare and curious work in Sanscrit, which contained a chapter devoted to the constellations, with drawings of Capeja (Cepheus) and of Casyapi (Cassiopeia) seated and holding a lotus flower in her hand, of Antarmada chained, with the fish beside her, and, last, of Parasios (Perseus), who, according to the explanation in the book, held the head of a monster which he had slain in combat; blood was dripping from it, and for hair it had snakes. But whether the Indians borrowed from the Greeks or the Greeks from the Indians, or both from some other source, we do not know."

Early this evening the stars forming the constellation Andromeda can be seen in the northeastern sky, and can be easily traced by means of three bright stars forming a curved line with Alpheratz marking the head of the Chained Maiden. These stars are Delta on the shoulder, from which an arm is outstretched toward the north; Beta, or Mirach, in the girdle, and Gamma, or Almach in the foot. Gamma is a beautiful double star, gold and blue, seen with a small telescope, but a powerful glass reveals a third star, which has been described by some as green and others as emerald in hue. Two small stars north of Beta serve as pointers to a mere wisp of light which can be seen with the naked eye.

This "wisp of light" is the celebrated nebula in Andromeda, one of the grandest in the heavens, and referred to by some writers as the "Queen of Nebulae." It is long, oval, and bright in the center, and so plain to the unaided eye that it is strange scarcely any reference was made to it by the ancients. It was first referred to by the Persian astronomer Sufi in the tenth century.

Seen with a good opera glass, in clear weather and the absence of the moon, the nebula presents an attractive appearance. In a large telescope it appears enormous in extent, while photographs of the nebula present a spectacle that defies description. In 1885 a new star suddenly shone out in the midst of the nebula, but after flickering in a few months it faded from view.

IN THE RELIGIOUS WORLD.

Defense of "Old Testament."

"The greatest enemy the Old Testament has is ignorance of its contents and meaning," said the Rev. George L. Robinson, who delivered the opening address at the beginning of the fall semester at McCormick Theological seminary yesterday. His subject was "The Permanent Value of the Old Testament."

Many churchmen had been attracted to the exercises by the announcement that Dr. Robinson, who is recognized as an authority on the Old Testament, was to deliver the opening address. Some thinking that he would take the conservative view of the older section of the Bible, and others believing he would expouse the more radical side of the prevailing discussion, the utterances of Dr. Robinson have been awaited with interest.

"Is the Old Testament a part of Christianity?" asked Dr. Robinson. "Many people have considered that the Old Testament is as a millstone about the neck of Christianity, just as the cross is to the Jew. We, too, often study the Old Testament from an esthetic standpoint, and then again many are given to study it purely from the scientific viewpoint. But we are called on to study it from both of these angles.

"The institutions of the Jews who were used in the Old Testament's making are the truths of our Christianity, and it also is our duty to rediscover the truths of the Old Testament as they are made to live anew in the New Testament.

"The modern prophet, unlike his Jewish prototype, often is remiss in failing to be a conscience for his people. The Jew was the originator of Christian endeavor, and the projector of patriotism.

"The modern critic has been content to find many flaws in the scriptures, as well as in the practices of the people of Old Testament times, but they forget that polygamy is a darker blot on present day civilization than it ever was upon the times prior to the coming of the Christ.

"The Old Testament is incomplete without the New Testament to give it interpretation, and the New Testament is lacking, if it has not the Old Testament as a background. There never was a suggestion in the teachings of Jesus that the Old Testament should be revised or corrected, and it will live on as long as there is true religion in the human heart."

Will Preach to Children.

Children's sermons will be preached by the Rev. William E. Barton, pastor of the First Congregational church of Oak Park, prior to the regular Sunday morning sermons, hereafter. The children's sermons will be delivered just before the little folks go down to their Sunday school and will be planned to interest children of all ages. Each child will be provided with record books and will keep a list of the texts and sermons.

Dr. and Mrs. Barton will inaugurate a series of receptions to be given at the parsonage during the winter, and will hold open house Tuesday evenings.

Accepts Oak Park Call.

The Rev. Edward Thomson Mathison of Massillon, O., has accepted a call to the pastorate of Grace church, Oak Park, and will enter upon his duties on Oct. 1. Dr. Mathison will be present at the first regular meeting of the Men's club on Sept. 21, when he will be presented to the club membership by his predecessor, the Rev. Ernest Vincent Smyles of Seattle.

MORE COMMENT UPON ROOSEVELT-LORIMER.

"How Did He Dare Do It?"

Detroit News. [Ind.]—What other man in the country would have done it? What other man in the country could have done it? When the most distinguished merchants, jurists, scholars and publicists of Chicago did not dare ask to see the Hamilton club's invitation list, assuming that they with whom the Hamilton club would dine were proper men—how did T. R. dare to but in? . . . Because he has always done it, because that has always been his stand, because an acceptance of an invitation to dine with Lorimer would practically be to eat his own principles. . . . Anyhow, if Lorimer had attended that dinner Roosevelt's speech would have sounded to him too much like a prosecutor's plea against him.

Has Awakened Illinois.

Lincoln (Neb.) Star [Rep.]—Col. Roosevelt, in a most startling and courageous manner has turned the eyes of Illinois people inward upon themselves, and has jarred them into a realization of the estimate they are inviting of their own integrity and honor. He said quite plainly to the men of the Hamilton club that, while they might themselves be so callous to the conditions involving the honor of their state as to content themselves to wink at official and political impurity by sitting down at table with a man who has become the world in the attitude of the companion of a purchased senatorship, he was not himself so indifferent and would decline to do it.

Will Make Lorimer Get Busy.

Knoxville (Tenn.) Journal and Tribune [Dem.]—The declaration of Roosevelt that he would not attend the banquet if Senator Lorimer were going to be there will serve to emphasize the mind of the public concerning such things, and if it does no more it will teach others who may be inclined to get office through bribery that honors coming in that way are not honors at all. If Senator Lorimer has any way of showing that he had nothing to do with the bribery of members of the Illinois legislature to vote for him against the Republican who had been indorsed for reelection by a Republican primary, he ought to get busy and relieve himself of the spot that now appears upon his garments.

Put Precepts Into Practice.

Newark (N. J.) Evening News [Rep.]—Roosevelt's precepts are plain. The Lorimer incident simply reduces these precepts to practice. It was not Lorimer, the man, with whom he refused to eat. It was Lorimer, the boss, the representative of a corrupt system, the beneficiary of astounding bribery, the insidious foe of our republican institutions. The speech at the Hamilton club was a terrific arraignment of political corruption. . . . And the force of it all is multiplied by the fact that the speaker had first refused to sit at the table with the arch exponent of the very things which he was condemning.

Will Get Nation's Applause.

Nebraska State Journal [Rep.]—In the meantime neither the acquittal of Mr. Browne nor the protests of the members of the Hamilton club will stop the applause from every corner of the country over the vigorous method taken by Mr. Roosevelt to show what he thinks personality of Senator Lorimer and his political methods.

Lorimer Courted Insult.

Louisville Courier Journal [Dem.]—Mr. Lorimer subjects himself to the not at all remote probability of insults by continuing to attend banquets as if nothing had been discovered.

Acted Part of Insurgent.

Galesburg (Ill.) Mail [Rep.]—In letting Lorimer Col. Roosevelt acted the part of an insurgent, although he prefers the term progressive. Lorimer is one of many standpatters in high position. Whatever their connection with them as they may, the records show how much the standpatters and the special interests behind those standpatters thought of Lorimer. They secured him. He was a faithful tool. Emboldened by long continued success and being confident in the power of money the usual carefulness was not used by Lorimer and those who are with them. Practically they have been caught with the goods, and having been so caught, they are trying to make the drop easy.

Consistent and Open.

Terre Haute (Ind.) Tribune—Mr. Theodore Roosevelt may or may not be sincere in his denunciation of crooked politics. The manner in which

NEW YORK BANK $150,000 VICTIM

Mercantile National Officials Accuse Wily Borrower of Deception.

NAME IS KEPT A SECRET.

Other Financial Institutions Believed to Have Lost by Clever Frauds.

New York, Sept. 13.—[Special.]—Officers of the Mercantile National bank reported to the district attorney today that they believed the institution had lost in the neighborhood of $150,000 through a man whose dealings with it are under severe scrutiny. Mr. Whitman would not say at first who his visitors were nor would he name the institution.

"There is an investigation in progress in which a financial concern is interested, but it is not in such shape that I can talk about it," was all the district attorney would say.

It was said in the Criminal courts building that the man referred to is not an officer or employe of the Mercantile bank but an outsider who borrowed through the regular course of business. It is alleged that money was obtained by means of securities of doubtful authenticity and a commercial rating falsely secured. Furthermore it is said that before the investigation is ended other banks and trust companies—probably three—will figure as losers through the same man.

Man Accused Sees Whitman.

The man in question was himself in the district attorney's office during the afternoon and made a statement in the presence of the Mercantile officials to Mr. Whitman. The fact that he was not arrested indicates that the complainants themselves were not absolutely sure their disquieting client had come in contact with criminal law.

The man was followed out of the Criminal court building by detectives. He went to an uptown hotel and there he was watched to see that he did not leave the jurisdiction. He, thus, to all intent and purpose, is a prisoner.

Willis G. Nash, president of the Mercantile bank, over the telephone tonight confirmed the statement that the district attorney was making an investigation in the interest of his bank.

Bank Head Issues Statement.

In a formal statement Mr. Nash said:

"We today brought to the attention of the district attorney the case of a man who obtained credit by making false statements and misrepresentation. There is, so far, an uncovered balance due of about $34,000. We expect to hold responsible for this a German mercantile and banking house reputed to be wealthy and highly honorable.

"The accused party was the duly accredited agent and representative of this German firm, and they are therefore responsible for his acts. We brought the matter before the district attorney because we feel the person should be properly punished for misrepresentation."

Mr. Nash would not enlarge upon his statement, which he made, he said, because there had come to him exaggerated reports of the amount involved in the case.

MAKE ATTEMPT TO LIBERATE FIFTY HELD FOR LYNCHING.

Three Men in Automobile Accused of Having Been Accomplices in Scheme to Empty Jail at Newark, O.

Newark, O., Sept. 13.—What is thought to have been an attempt to liberate the fifty or more men who are in jail on charges of participating in the recent lynching of Carl Etherington, was frustrated by Sheriff Slaughp early today.

Three men in an automobile acted as accomplices. They halted in front of the jail and began tinkering with the machine, cutting out the muffler and running the engine so that a terrific noise resulted.

Under cover of this, prisoners began to file the bars of the upper sections of the jail. Their actions were discovered by the sheriff, and after the safety of his prisoners had been assured, he left for Columbus to notify the state authorities of the attempt.

Etherington was a detective employed by the anti-saloon league. He was lynched after a local man had been shot and killed in a fight which followed a raid by the "dry" forces on the latter's establishment.

MAYOR OF COLUMBUS DODGES GOVERNOR HARMON'S CHARGES

Marshall Is Silent on Allegation of Inefficiency—Leaves Public to Judge if Strike Was Bungled.

Columbus, O., Sept. 13.—Mayor Marshall, replying today to the letter of Gov. Harmon refusing to honor his request for a special session of the legislature, declared he had no answer to make to the governor's charges of inefficiency. He said:

"I confess it took a long time for me to control the situation. Whether it could have been done better I leave to time and the sober judgment of the people."

The mayor asserted that "no greater piece of 'frenzied finance' was ever engaged in anywhere," in reference to the Columbus Railway and Light company and its alleged payment of dividends on water stock.

"The question at this time, peace and order having been restored, is what can be done to protect the public in the future?" Mayor Marshall said. "The corporations are well protected by law and so, to some extent, are the employes, but the public has been wholly forgotten in legislation."

DEAD MAN CHOSEN JURY HEAD.

Men Acts in His Stead and Inquisitors Are Reimpaneled When Error Becomes Known.

Discovery yesterday that the foreman of the December grand jury had been drawn on the jury card of a man who had been dead six years caused the declaring of the entire jury void by Judge Kickham Scanlan. The court immediately reimpaneled the inquisitorial body after excusing Charles Eastman for Walter Eggleston, the former foreman. William S. Wheeler, 177 Eggleston avenue, was chosen foreman in.

Mr. Eastman, it developed, had been summoned in the late father's jury card. The late Mr. Eastman resided in the same house with his son now lives, and his former wishes were not controlled by his son. It was said in the jury commissioners' office that the father's card had been lying in the jury wheel nine years.

"It is the first time in the history of Cook county, and probably in the state, that such a mistake has confronted a court," Assistant State's Attorney Marshall said. "I do not think such a thing ever occurred before with a grand jury."

TO RESERVE GOLDEN WEDDING.

Reception and Banquet to Mark Celebration of Mr. and Mrs. August Niemann.

Mr. and Mrs. August F. Niemann, 1307 Belmont avenue, will celebrate their golden wedding today. They were married fifty years ago in Saxon, Germany, and six children, twenty-two grandchildren will join in the celebration. There will be a reception at their residence all afternoon. In the evening a special service has been planned at the Lutheran church. Immediately following the service there will be another reception at Turner hall, followed by a banquet.

U. S. MAKES SHIFT IN PANAMA

Relieves Secretary of Legation After Election Talk.

TOKIO MAN GIVEN THE JOB.

R. O. Marsh Is Recalled and Will Serve in Washington.

Washington, D. C., Sept. 13.—For reasons which are not divulged, the state department has decided to make a change in the American legation at Panama. R. O. Marsh has been relieved of the duties of secretary of legation and ordered to report at the state department for duty therein. Charles Campbell, Jr., of Missouri, at present third secretary of the American embassy at Tokio, will replace Mr. Marsh as secretary of the legation at Panama.

These changes are believed to be the outcome of the unpleasant situation which was created in Panama by the publication of reputed interviews with Secretary Marsh.

Put U. S. in Awkward Light?

These interviews declared the purpose of the United States government to intervene in the approaching elections for acting president, in the event that certain candidates were elected.

Mr. Marsh was directed to repudiate these alleged statements, and the dispatches from the isthmus indicate that he explained that he had misunderstood his instructions.

There is another side of the case, however. It is now reported, though the state department declines to confirm or deny it, that Mr. Marsh was the victim of misrepresentations and deception at the hands of one of the dominant party leaders, who was a candidate for office.

Minister Will Be Shifted.

However that may be, the state department has reached the conclusion that Mr. Marsh's efficiency has been impaired and has decided the change to be necessary, especially in view of the fact that the legation is at present without a resident head. Even when Mr. Dawson, the newly appointed minister, arrives at his post, he will be immediately diverted into another field of activity in Nicaragua.

WILL OF PROF. GOLDWIN SMITH LEAVES $689,000 TO CORNELL.

Value of Estate Placed at $832,859—Canada Will Get $83,985 in Succession Duties.

Toronto, Ont., Sept. 13.—Cornell university will receive $689,000, unconditionally, by the will of the late Prof. Goldwin Smith, probated here today, in which the value of the estate is indicated as $832,859.

"I do this," the will says in reference to the Cornell bequest, "to show my affection for the university, at the foundation of which I had the honor of taking part; to pay respect to the memory of Ezra Cornell and to show my attachment as an Englishman to the union of the two branches of our race on this continent, with each other and with their common mother."

To relatives and old servants $60,500 is given. Toronto university receives Prof. Smith's library, valued at $9,300. Pictures and statuary valued at $5,000 go to the Art museum at Toronto. The will confirms the will of Mrs. Goldwin Smith, bequeathing the Grange, the Smith homestead, to the city of Toronto.

The succession duties to the Ontario government amount to $83,985.

Y. W. C. A. to Get $50,000.

Akron, O., Sept. 13.—The will of the late George T. Perkins, millionaire rubber manufacturer and banker, gives $50,000 to the Akron branch of the Young Women's Christian association, and $50,000 to the Mary Day nursery, a local institution.

POSTAL FRAUD ORDERS ISSUED.

Department Curbs Fort Wayne Doctor and an Affiliated Institution.

Washington, D. C., Sept. 13.—[Special.]—The postoffice department today issued a fraud order against Dr. J. W. Coblents and the "Compound Oxygen association," both of Fort Wayne, Ind., and affiliated. Postoffice inspectors found they were reaping rich rewards from the sale of an alleged "cure for the morphine habit."

A fraud order also was issued against Dr. H. F. Merrill of Gardiner, Me., who advertised that he could extract from sawdust cures for all stomach troubles and from the root of peony a cure for epilepsy.

To bald heads he offered for sale an infallible hair tonic which would in three weeks restore a luxuriant growth.

Eat Like A Horse In Spite of Dyspepsia

How To Enjoy Eating Anything and Everything, Without Worrying About Your Weak Stomach.

Make up your mind that the 10,950 meals you are going to eat during the next ten years, and all the meals you are going to eat

for the rest of your life are going to feel fine instead of fierce. You can have them so if you want to. The good point about it is that it does not depend on your stomach. In spite of dyspepsia, in spite of your stomach troubles, belching, heartburn, nausea, bilious indigestion and fermentation, you can eat like a horse—under one condition.

This condition is that you allow Stuart's Dyspepsia Tablets to do your digesting instead of letting your stomach do it.

Stuart's Dyspepsia Tablets are a scientific digestive. If you put a hard-boiled egg, chopped up, into a bottle of water, 98 degrees warm, with one of Stuart's Dyspepsia Tablets, you can see the egg undergo digestion just as it would in your own stomach.

Stuart's Dyspepsia Tablets act as an artificial stomach, and they let your real stomach take a rest. They digest heavy dinners and light dinners, strange foods and sensible foods, oyster suppers and quick lunches, just as a good, strong, healthy stomach would do the same thing.

For that lump-of-lead feeling and brash, Stuart's Dyspepsia Tablets afford quick relief. One ingredient of these little tablets digests 3,000 grains of food, and no matter how bad your dyspepsia or indigestion, they will digest everything in your stomach, thoroughly and completely, and better and more quickly than a good strong healthy stomach can do it.

Stuart's Dyspepsia Tablets will quickly cure loss of appetite, brash, irritation, burning sensations, nausea, heartburn, eructations, loss of vim and energy, dyspepsia and indigestion in their very worst forms.

It will cost you just 50c for a box of these wonderful Stuart's Dyspepsia Tablets, at any drug store.

Send us your name and address today and we will at once send you by mail a sample free. Address E. A. Stuart Co., 150 Stuart Bldg., Marshall, Mich.

BRITISH AVIATOR BEATS AMERICANS

Graham-White Carries Off Chief Honors at Boston Aero Meet.

WINS THE $10,000 PRIZE.

Clifford B. Harmon Scores Highest in Competition in the Amateur Class.

Boston, Sept. 13.—Claude Grahame-White of England, flying a Farman biplane and a Bleriot monoplane, both equipped with French motors, proved himself the champion of the first annual Harvard-Boston aero meet at the close of the nine days' competition tonight, having won the blue ribbon event of the meet, the Boston Globe prize of $10,000 for his harbor flight to Boston light and return.

The Englishman took altogether four first places and three seconds in different events, winning $22,100 in prize money. No person was injured during the meet and there was less than $500 damage to any machine.

While the regular competitions for prizes ended tonight, the management will continue the exhibition through two days more, offering substantial prizes for new world records.

Bomb Dropping Contest.

The special program will start off early tomorrow morning with a bomb dropping contest from an elevation of 1,800 feet or more, for cups offered by the city of Boston and John Hays Hammond, Glenn Curtiss, who obtained a fast motor for his Hudson river flyer too late to contest White's right to the $10,000 prize, has challenged the Englishman to a match race, the latter to use the Bleriot, with which he won the prize.

Walter Brookins and Ralph Johnstone, who fly Wright machines, came in for a good share of the prize money, Johnstone getting three first prizes and one second which netted him $5,000, while Brookins took in $4,250 on two first places and one second. Glenn H. Curtiss won the second place in speed and $2,000, while Charles Foster Willard won $50 for second place in "getaway."

Harmon Takes Amateur Honors.

Practically all the amateur prizes were won by Clifford B. Harmon of New York, who flew a Farman biplane. He won the Harvard $5,000 cup for bomb dropping, a speed cup valued at $1,000, duration cup valued at $1,000, and a slow lap cup valued at $500.

The cup for second prize in duration, valued at $250, went to W. Sterling Burgess of Marblehead, who flew a machine of his own make.

Hill School Will Reopen.

Denver, Colo., Sept. 13.—After being closed for ten years, on account of financial difficulties, the Hill school of theology of Denver university will be reopened tomorrow, with Dr. H. F. Ball, former pastor of First Methodist Episcopal church of Baltimore, as president.

DRUG MEN FIGHT SUICIDES

Resolutions Oppose Selling of Undiluted Carbolic Acid.

WAR UPON "DOPE" MAKERS.

Chicago Men Seek to Change the Name of Wood Alcohol.

Pittsburg, Pa., Sept. 13.—[Special.]—Resolutions were introduced before the convention of the National Retail Druggists' association today which recommended the restriction of the sale of carbolic acid to a mixture of one-third each of acid, glycerin, and water, "a preparation that may be taken by would-be suicides in large quantities without causing death."

Another resolution, having for its object the suppression of the "dope fiend," demanded that proprietary medicines containing cocaine, chloral, morphine, codine, and other drugs be sold only upon prescription.

The diagnosing of cases and prescribing by druggists also was condemned.

Opposes Name "Wood Alcohol."

The Chicago delegation demands the change of the name "wood alcohol" to "wood naphtha," that "topers may not be led by the similarity of names to drink the poisonous wood alcohol instead of whisky."

The Ohio Pharmaceutical association presented a resolution protesting against the laws requiring druggists to take out a liquor license to enable them to sell whisky on prescription, "thus classifying the drug store as a saloon, while another law forbids the sale of intoxicating preparations without a prescription."

Fights Liquor in Stores.

President C. H. Huhn of Minneapolis, in his address, declared war on the indiscriminate sale of liquors in drug stores; emphatically announced that a reform was demanded and that the reform must be brought about by the pharmacists themselves.

Tonight was given over to the grand ball for the thousand delegates and their families.

ASKS ACCOUNTING BY BROKERS.

Printer Who Speculated in Stocks Brings Suit Against Members of Finley Barrell & Co.

A bill asking for an accounting from Finley Barrell, Frederick R. Babcock and Peter J. Maloney, doing business as Finley, Barrell & Co., stock brokers, was filed in the Superior court yesterday by Richard Reutlinger, a printer. Reutlinger also asks that the firm be enjoined from prosecuting a suit in the Municipal court for $901.06, which it filed against him some time ago.

In his bill he sets forth that he began speculating in stocks in March, 1906, and that from time to time the brokerage firm bought and sold to him various kinds of stock, aggregating probably in excess of $50,000.

Reutlinger alleges that if an accounting is taken of the books there will be found due him $2,044, besides interest on other money.

"This is of course the Book of the Year."—*N. Y. Tribune.*

Theodore Roosevelt's

Copyright Charles Scribner's Sons

African Game Trails

We quote above a statement that this is *"The Book of the Year."*

We believe it true for many reasons; chiefly because,—The writer of the book had all his heart in the writing of it as these words of his show:—

"I regard this book as a serious thing. I have put my best into it."

Because he was inspired by the tremendous romance of his subject. As these words of his show:—

"'I speak of Africa and golden joys,' the joy of wandering through lonely lands; the joy of hunting the mighty and terrible lords of the wilderness, the cunning, the wary and the grim.'

Because, as the *Evening Sun* finds, his book is:—

"One of the handsomest volumes, if not the handsomest volume, that ever came from the press of CHARLES SCRIBNER'S SONS. The page is most gratifying to the eye of the reader, and the closed book would be an ornament to any drawing-room table."

At all booksellers *$4 net; Postpaid $4.33*

Charles Scribner's Sons

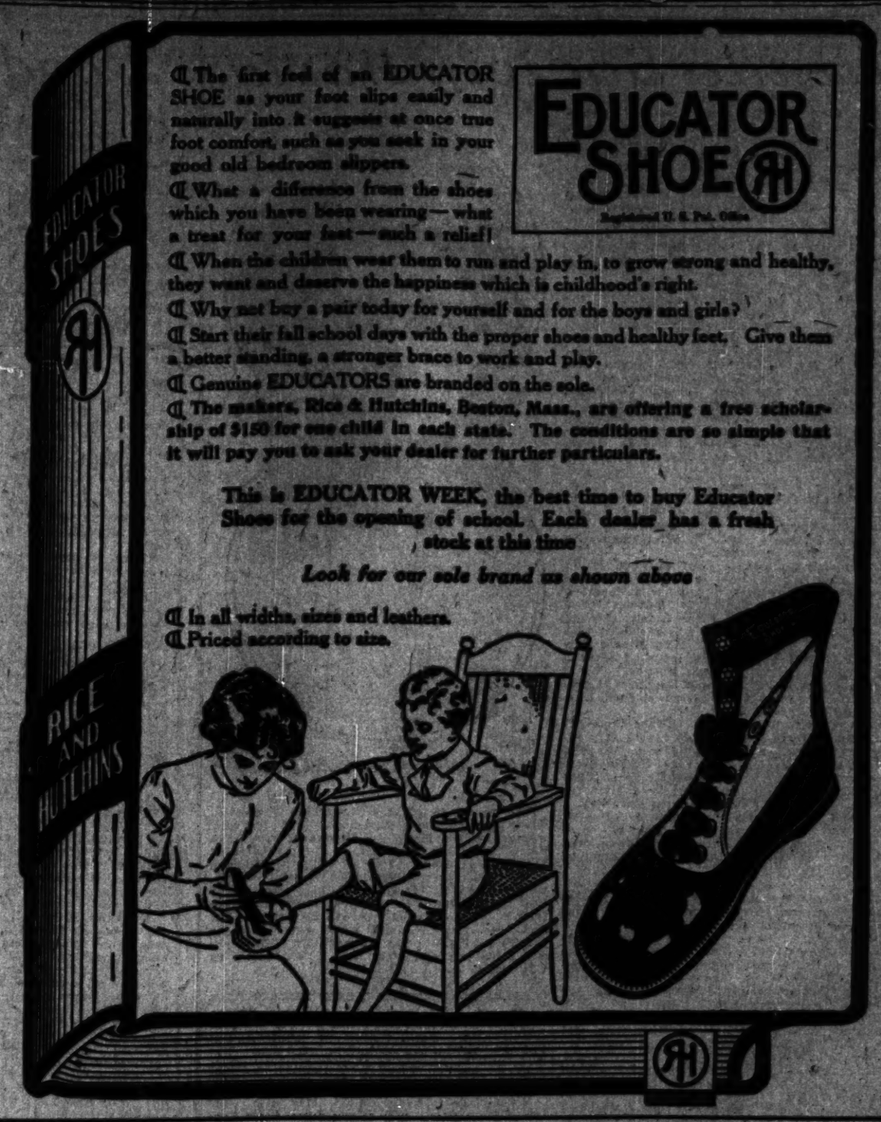

The first feel of an EDUCATOR SHOE as your foot slips easily and naturally into it suggests at once true foot comfort, such as you seek in your good old bedroom slippers.

What a difference from the shoes which you have been wearing—what a treat for your feet—such a relief!

When the children wear them to run and play in, to grow strong and healthy, they want and deserve the happiness which is childhood's right.

Why not buy a pair today for yourself and for the boys and girls?

Start their fall school days with the proper shoes and healthy feet. Give them a better standing, a stronger brace to work and play.

Genuine EDUCATORS are branded on the sole.

The makers, Rice & Hutchins, Boston, Mass., are offering a free scholarship of $150 for one child in each state. The conditions are so simple that it will pay you to ask your dealer for further particulars.

EDUCATOR SHOE RH Registered U. S. Pat. Office

This is EDUCATOR WEEK, the best time to buy Educator Shoes for the opening of school. Each dealer has a fresh stock at this time

Look for our sole brand as shown above

In all widths, sizes and leathers.

Priced according to size.

Have You Seen the Piano Player that Plays a Piano from a Distance?

In this age of invention we often live in the midst of scientific wonders without realizing their presence.

You may therefore be unaware that the most remarkable musical invention of modern times has been before the public for the last four years. It is

The Tel-Electric Piano Player

The Player that uses Brass Music Rolls

A Piano Player Without Limits

The Tel-Electric enables you to play a piano while remaining at a distance. Or if you desire it will play for you without your assistance. It plays all music with perfect expression.

All indications of the composers are cut into the brass music rolls, and thus if you wish you need not touch the instrument to listen to a perfect rendition.

Attachable to Any Piano

The Tel-Electric can be attached to any piano in a few hours.

As it plays the piano from a distance it does not obstruct the key-board or alter the appearance of the piano in any way. This feature is specially of interest to owners of valuable grand pianos.

The metal music rolls of the Tel-Electric are indestructible and do not warp or tear. They are superior to the ordinary paper roll and cost no more.

Don't Sacrifice Your Piano—Attach a Tel-Electric Player

If you now own a piano do not sacrifice it by receiving a small allowance on the cost of a player piano, but attach a Tel-Electric Piano Player to it. If you do not own a piano you can secure your favorite instrument from us with a Tel-Electric Piano Player attached.

In either instance you will save money, and in both you will be buying more *enjoyment.*

THE TEL-ELECTRIC COMPANY
248 MICHIGAN BOULEVARD

Practical Housewives

You who take pride in the orderly appearance of your preserve closets and wish to prevent the uncertainty of opening jars not plainly marked, will find

Dennison Preserve Labels

indispensable. 360 labels printed with the names of every variety of fruit, jelly, pickle, etc., put up in dainty book form and perforated for convenient handling.

30c postpaid

For sale by the trade or

Dennison Mfg. Co.
25 Randolph Street
Between Michigan and Wabash Avenues

Open to All Chicago—The Tribune's RESORT BUREAU, the Highest Authority on Resort Information

SPECIAL TRAIN
VIA THE
ILLINOIS CENTRAL RAILROAD
ACCOUNT
GREEN COUNTY FAIR
MONROE
WISCONSIN
LEAVES CHICAGO 7:00 A. M. SATURDAY
SEPTEMBER 17— ARRIVE MONROE 11:10 A. M.
Airplane Flights Daily Sept. 15-16-17.
$5,200.00 Horse Race Program.
Motor Cycle Races every day.
RETURNING special train leaves Monroe 1:50 p. m., Sunday, Sept. 18.
Tickets, Fares, etc., at
CITY TICKET OFFICE, 117 ADAMS ST.
R. J. CARMICHAEL, D. P. A., Phone Central 4179

REYNOLD'S
GOUT Specific
Few persons need be confined by Gout or Rheumatism, if on the first approach of the paroxysm they have recourse to this remedy; then, a single dose is often sufficient.
Druggists or E. FOUGERA & CO. 90 Beekman St. N.Y.

ADVERTISE IN THE TRIBUNE.

In the Society World

ROBERT TAFT, oldest son of President and Mrs. Taft, who has been a guest at the residence of Mr. and Mrs. John M. Ewen in Lake Forest for the last ten days, will leave for the east tomorrow. During the visit Mr. Taft has been given a series of entertainments, most of them of an informal nature. The president's son and John M. Ewen Jr. are classmates at Yale.

Mrs. J. Ogden Armour, who recently returned from a camping trip to northern Wisconsin, will give an informal luncheon at her Lake Forest residence tomorrow.

Miss Alva Sanders of Kenwood, a cousin of the bride, will be the maid of honor at the marriage of Miss Louise Hildebrand, daughter of Mr. and Mrs. Lewis K. Hildebrand of Hinsdale and Philip Beam Clarke, which is to take place on Saturday in Grace church, Hinsdale. Miss Lucie Burton, Miss Florence Myers, Miss Glendora Knight and Miss Olive Dean will be the bridesmaids and Miss Blanche McKeand, niece of the bridegroom, will be the flower girl. Robert W. Clarke, a brother of the bridegroom, will be the best man, and Clement A. Hildebrand, brother of the bride, Harold L. Myers, Arthur Myers, and Cutler H. Robbins will be the ushers.

Announcement is made of the engagement of Miss Helen Cleave, daughter of Mr. and Mrs. Oliver C. Cleave, 838 Drexel square, to Rae Field Hyman, son of Mrs. R. W. Hyman. No date is set for the wedding.

The marriage is announced of Mrs. M. C. Potter, 4753 Lake avenue, to John M. Dean of Wheaton. The wedding took place at noon on Tuesday, Sept. 6, in the Little Church Around the Corner, New York. After a trip through the east Mr. and Mrs. Dean will reside at 4753 Lake avenue, after Nov. 15. Miss Minnie Potter and Willett Potter have returned after a trip of three months through Europe.

Mr. and Mrs. John Holbrook Hardin will give a reception on Saturday at their residence, Hardin Hall, Hubbard Woods.

Mr. and Mrs. Ralph Owen (Elinor Conover) of Madison, Wis., are expected in the city tomorrow to spend a few weeks with Mr. and Mrs. Charles H. Conover, 1520 North State street. Mr. Conover and Miss Margaret Conover, who have been spending the summer in Europe, will sail for America next Saturday.

Mr. and Mrs. Charles H. Re Lua and family, 3629 Grand boulevard, who have spent the summer on Cape Cod, now are in the mountains and expect to return to the city by the end of the week.

Mrs. Sylvan Hirschberg of Cincinnati is visiting her parents, Mr. and Mrs. Charles Yondorf, 4552 Michigan avenue.

Mrs. George T. Banzet and the Misses Woodward of Evanston, who have been in Paris for some time, will remain until the end of the month, when they will take a three weeks' motor trip through England before sailing for America the latter part of October.

Mr. and Mrs. William A. Vincent, with their daughters, Miss Katharine and Miss Jane, and their son, William A. Vincent, 2nd, have returned from Europe and are at the Virginia.

Mr. and Mrs. L. T. M. Slocum, 5047 Kenmore avenue, expect to close their cottage at Lake Geneva on Oct. 1 and to return to the city. Among their week end guests were Mr. and Mrs. W. C. Whitcomb, formerly of Chicago, and Mr. and Mrs. Willard Graham of Rochelle, Ill.

Mr. and Mrs. Frank Ogden Magre and family of Winnetka are at Holderness, N. H. They expect to return the last of September.

Mrs. John H. McGrath and daughter Kathryn, who have been east since June, are now at Bretton Woods, N. H.

Mr. and Mrs. Calvin H. Hill of Oak Park have returned from their summer cottage at Whitehall, Mich.

Mrs. Frank McDonnel of River Forest will give a luncheon today for Miss Josephine Bostedo, who is to become the bride of James C. Johnson Tuesday evening, Sept. 20.

Miss Cora Vernon Burke, daughter of Dr. Edwin Burke, 6243 Woodlawn avenue, will be married tomorrow evening to Harold W. Clarke of Normal Park. The ceremony will be performed in the Sixth United Presbyterian church. Miss Opal Murphy of Urbana, O., and Miss Roselind Mackay, dressed in lavender silk, will be the bridesmaids, while the bride's sister, Miss Ruth Burke, attired in a gown of pink satin and trimmed with cluny lace, will be the maid of honor. Mrs. Herbert Judd of Hunter's Hot Springs, Mont., will be matron of honor. The bride will be gowned in a dress of ivory satin, draped with marquisette, and trimmed with Dutch lace and crystal.

Mr. and Mrs. Benjamin L. Winchell, 1100 Lake Shore drive, will return from Lake Forest and open their town house Thursday.

Mr. and Mrs. Moses D. Wells, 2550 Michigan avenue, who have been spending the summer in Connecticut, are expected home early in October.

Mrs. R. B. Chisholm, with her daughter, Miss Marjorie, and her son, Donald, are in Paris at the Hotel Majestic.

The South Shore Country club announces that its final garden party will be given Thursday evening. In case of unseasonable weather, the entertainment will be given indoors. There will be an informal from 10 o'clock to midnight.

Woman members of Glen View club are preparing for a women's handicap tournament, beginning next Monday and continuing until Thursday.

Mr. and Mrs. C. W. Morehouse, Darien, Conn., and Mr. and Mrs. W. J. Blair, St. Louis, Mo., are the guests of Mr. and Mrs. Claudius Blair, 5741 South Peoria street, who are to celebrate their golden wedding Saturday, Sept. 17.

Mr. and Mrs. Edward del Strother sail for Europe from New York today.

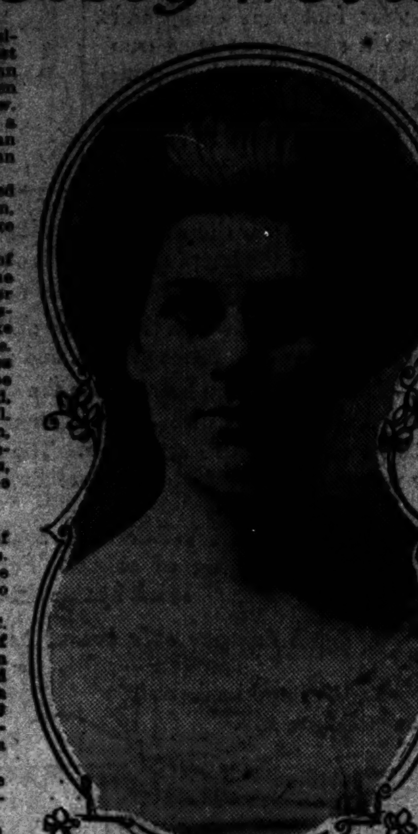

Miss Josephine C. Badenoch

The marriage of Miss Josephine Badenoch, daughter of Joseph Badenoch, 7166 Harvard avenue, to Dr. Harry B. Hayward will take place Oct. 12 at 5 o'clock at the residence of the bride's father. The Rev. Smith Thomas Ford, pastor of the Englewood Baptist church, will perform the ceremony in the presence of the immediate family and most intimate friends. The wedding trip will be unique. Dr. and Mrs. Hayward will spend several weeks camping in the pines of northern Wisconsin and Michigan, and after Nov. 1 will reside in Hammond, Ind.

Vaudeville.

BY RICHARD HENRY LITTLE.

SOMEBODY ought to buy a medal and give it to one Harry Cooper, or perhaps it's Irving Cooper. Anyhow, it's one of the Coopers that deserves substantial public recognition.

The Coopers, probably brothers, although you never can tell about vode-veal nomenclatures, are disporting themselves this week at the American music hall. They are down on the bills as Yiddish impersonators; that is, one of them, either Harry or little brother Irving, is listed as a Yiddish actor. The other one, Irving, if Harry plays the character part, merely acts as a feeder, and decorates the back curtain. Yiddish imitators have been prevalent the last half dozen years and are still ubiquitous to the point that audiences usually settle back to read the hair switch advertisements in the back of the program when they come on. But nobody will bother with the program when Harry Cooper, or possibly it is Irving, is on the stage.

Anyhow, the Cooper that does the Yiddish character impersonation is unique, inasmuch as he is funny and actually sings. He sings so well that it is doubtful if the audience would let the rest of the show go on at all only the wise Mr. Cooper knows enough to leave his auditors still frantically begging for encores. Mr. Cooper's voice can not be set down on paper, but what he says can and will be. It may not be so astoundingly new, but he makes it sound so.

There is some random conversation about traveling with a circus, and Yiddish Cooper declares he was for many years with a circus. "Ah, ha," remarks the other Cooper sarcastically, "then perhaps you will climb up on the bars or else show us how to swing from the trapese."

"Never," says the Yiddish Cooper impressively. "There are great lawyers that are Jews, great managers, great financiers, great everything, except great gymnasts. You never went to a circus and saw Isadore Slavenski on the flying trapeze, and you never saw the Four Silversteins doing grand and lofty tumbling. No, sir, a Jew always works with his feet on the ground. Never in the air."

"Then, how was it that you were with the circus," asks the feeder Cooper.

"I sold tickets for the side show," says the Yiddish Cooper.

Your old friend, Charley Ross, a little older and a little grayer, but dignified and captivating as ever, is also at the American this week with demure little Elgie Bowen. Mr. Ross and Miss Bowen indulge in a little dialogue that the audience seems to enjoy very much.

Mr. Ross explains his visit to England, where the scene of the little act is laid, by saying that there was no longer room in America for honest grafters. That only the reformers had any opportunity in the U. S. of A. This brings screams of merriment from the audience, jokes on suffragettes and reformers being now the two subjects which are most calculated to incline us to mirth. Developing this, the favorite laughing theme of the day, Mr. Ross, in answer to Miss Bowen's question as to what are reformers, says:

"Reformers are a bunch of highbrows over there who never had anything, who never will have, and who don't want anybody else to have anything."

M. Molasso produces another of his dancing pantomimes illustrating interesting but somewhat somber phases of night life in Paris. Judging from the pictures of Paris life exhibited by M. Molasso, Chicago is not at all the wicked city that its detractors have painted it. Compared to Paris as set forth by M. Molasso, Chicago is a 4 o'clock children's party at all hours of the day and night and in every section between the Evanston life saving station and the Calumet river. In Paris, as shown us by M. Molasso, everybody dances to begin with, but before the pleasant evening is far advanced some lady invariably sticks a knife into some other lady, a thing which is not considered at all good form this year in our great city by the unsalted sea. M. Molasso's production this time is called "Paris by Night."

The scenes in the play are those invariably chosen by M. Molasso for his productions, the "Café Rat Mort" and the "Moulin Rouge." There are the usual characters, an habitually intoxicated soldier, several Paris Apaches, a few English tourists, and singing and dancing girls from the cafés.

News of the Theaters.

The Slim Princess Cheers if It Does Not Inebriate.

BY PERCY HAMMOND.

THE audience approved as heartily of "The Slim Princess" at the Studebaker last evening that Miss Janis, the star, was inspired to rush around behind the scenes at the end of the second act and search for Mr. Blossom, the librettist. Mr. Blossom subsequently appeared with the characteristic reluctance of the man who writes the play and graciously bestowed the credit for the evening's happiness upon others, including Mr. Ade. In fact, he was of the impression that it was Mr. Ade who should voice the gratitude of those concerned, since it was in Mr. Ade's fantastic story that he discovered the germ of the entertainment. Whereupon a wit in the fifth row, with suspicious spontaneity, exclaimed, "Let George do it!" And so George, a modest violet beneath a mossy stone, emerged from the obscurity of a seat in the orchestra and uttered a few shrinking words of disclaimer, leaving "The Slim Princess" a waif upon our threshold to all intents and purposes.

However, "The Slim Princess" is a welcome little stranger, and no doubt she will be kindly cared for by those intrusted with her material future. To paraphrase Mr. Warfield, if Henry and George don't want her, we want her. At any rate, we've got her and we propose to make the best of a good bargain. For "The Slim Princess" is a smart little comic opera, written with a sense of humor, its sentimental aspects mitigated by soft satire, a gay kidding of musical romance upon the stage, eliminating the purple lights, the rope ladder, and the other stigmata of the usual play with tunes. If a producer of musical entertainment ever becomes wise enough to ask our advice concerning an ideal combination for the manufacturer of such a thing we shall insist upon Mr. Ade, Mr. Blossom, and Mr. Glen McDonough for the book, Mr. Dillingham and Mr. Ziegfeld for the production, Mr. Victor Herbert and Mr. Leslie Stuart for the score, Miss Elsie Janis as the star, and almost any one, excepting Mr. Gus Sohlke, for the stage management. This is our all-star 1910 championship layout, the aristocracy of musical comedy, and we shall stand by it as firmly as if we were Mr. Walter Camp, Mr. Caspar Whitney, or Mr. By Hek, who utter the last words in another field of popular endeavor.

It is now time to say that Miss Janis has achieved the discretion of maturity and that those whose admiration of her has been modified by her prankish affectation of other days may enjoy her in a partial realization of her possibilities as a comedienne. She is the best of our voiceless prima donne and what she lacks vocally she makes up in fun and agility. As a matter of information it may be said that in the last act of "The Slim Princess" she has a song which permits her to imitate Miss Barrymore, Miss Held, Mr. Sam Bernard, and Mr. Eddie Foy, the last in the uncanny fashion which haunts one through everything that she does. Otherwise she is the Princess Kalora of Borevenia, whose lank and hipless proportions make her a drug upon the Oriental market in which she is for sale. Obesity is the charm which inspires matrimony in the realm over which her father rules. Just as she is scorned by the young men about town in her father's capital, because of her slim dimensions, Mr. George Parsons vaults over the garden wall and falls in love with her. Mr. Parsons is one of the Pikes of Pittsburg, and he is slangy, determinate, and rich beyond the dreams of avarice. He is one of those cheerful chaps who have been in "all the places that are open," who has a plethora of plasters, and who carries a camera strapped over his flannel coat. They meet later at the Chevy Chase Country club in Washington, D. C., and mounting gracefully the customary obstacles, become engaged just before the final medley of all the tunes in the play. Despite his functions Mr. Parsons is a manly leading man, a privilege which Miss Janis has not always enjoyed, and he overcomes his position with an airy insouciance which quite establishes his right to be among those present.

in "The Slim Princess"

Meantime Mr. Sam Collins, red fezzed but otherwise occidental, sings, dances, and does funny neck falls as a Turkish male chaperon, and Mr. Harry Pilcer, impersonating a blithe Pennsylvania millionaire, jerks through the performance. In one of his dances with Miss Janis Mr. Pilcer leers, and he should be told not to do this, for when he leers he looks like a cobra. Miss Julia Frary, lovely though fat, reaches for Mr. Stuart's top notes and gets them melodiously, proving thereby the paradox that one may be simultaneously adipose and attractive. Miss Frary and Carl Haydn assume the responsibilities of Mr. Stuart's score, which, it must be said, seems unable to emerge from the rut of his "Florodora" sextette achievement. At least three of the numbers of the "Slim Princess" take one back to that interesting number. One of his melodies, however, has had no recognizable precedent, and as sung by Mr. Haydn and danced by Miss Janis and Mr. Pilcer is quite Merry Widowy. Mr. Blossom's jokes are frequent, and if there are no side-splitting situations in "The Slim Princess" this feature prevents it from becoming sedative. The chorus of slim princesses and beef baronesses has the Dillingham "class"—that is, it is smart and well behaved, and even the ladies of burlesque bulk are graceful and of reasonable symmetry.

The Dollar Princess.

BY GLENN DILLARD GUNN.

MANY are the attractions of "The Dollar Princess," who, supported by a capable retinue, has established her court at the Illinois theater. Be it first recorded that she has brought with her the etiquette of an older and a better school, to which musical comedy has been strange for many a day. She is a lively, tuneful, and cheerful person, who disports herself in an environment of much admirable music, a great deal of bright humor, some moments of clever satire, and an occasional bit of boisterous fun. But she has sternly banished all that is not clean and wholesome from her charming circle. By this and several other tokens "The Dollar Princess" promises to be a welcome guest in Chicago. Managerial wisdom, anxious that the box office maintain an atmosphere in keeping with the title of the entertainment, has seen fit to classify the most charming operetta of recent years as a musical comedy. This is a most egregious libel, for the libretto possesses quite as much of that measure of logic in its abundant absurdity as once attracted a certain Mr. Offenbach to a musical delineation of the sorrows of "Orpheus in Hades," and quite a good deal more than is to be discovered in the wonderful tale that served Verdi for a setting upon which to hang the melodies of "Il Trovatore."

One may go a step farther and confidently assert that the music which Mr. Leo Fall has here composed possesses as many elements of worth as may be ascribed to that of "La Traviata."

It contains an appeal to the public, because it is couched in the popular idiom of the present. But that does not prevent its being a very clever bit of art. It displays an employment of orchestral and contrapuntal device that is a constant source of delight to the musician, while it appeals no less potently to the casual music lover by reason of its apt characterization, its potent delineation of mood values. It is tuneful, graceful music. One may even claim for it that measure of originality that achieves a distinct artistic expression in a popular idiom, and that is, after all, a great deal, because such originality is rare.

The story of "The Dollar Princess" tells of the misadventures of an eccentric millionaire, president of the American coal trust, who believes that his great wealth entitles him to the best of everything, who believes, also, that the poor nobility of Europe should learn to labor, and, therefore, maintains a staff of titled servants who receive princely salaries to perform their menial tasks. His butler is a baron, his head groom a French marquis. This unfortunate millionaire is supplied with the usual responsibilities in the charming persons of a daughter and a niece of great beauty.

Death has deprived him of his wife, but his brother and nephew, having been commissioned to find for him a lady of title to preside over his household, introduce as a Russian countess one Olga Tartaroff, a lady lion tamer. Of course, this lady has a husband who appears upon the scene to make trouble for the trust president and fun for the audience.

It is equally obvious that the niece should fall in love with the titled groom, while the daughter bestows her affections upon her private secretary, who, by way of variety, is neither titled nor poor.

These complications work themselves out to the accompaniment of many delightful songs, dances, and choruses. The composer's talent is especially happy in treating the waltz rhythm. His least fortunate effort in this form also is the most popular number in the piece, being the most obvious and conventional. At that, however, it is many times better than the "Merry Widow" waltz.

The performance was worthy of the piece. Every part is adequately filled and several afford opportunity for the display of talents and attainments of a caliber rarely discovered in the environment of musical comedy. The vocal honors of the evening were fairly won by Miss Daisy Le Hay, who displayed a voice distinguished for its purity and sympathy if not by its volume. It sufficed in power to dominate any ensemble which was developed, while the interpretative art expended upon the title rôle was not content to win the easy success that a pleasing and graceful personality might win, but developed qualities of musicianship that call for the sincerest commendation.

Miss Carroll McComas also sang charmingly and danced gracefully, securing the generous approval of the audience. The quartet was completed by Donald Brian and F. Pope Stamper, whose vocal and histrionic gifts and attainments, if not imposing, were at least inoffensive, if one except Mr. Brian's perpetual simper and his absurd manner of carrying his arms as if they were detachable bundles.

Miss Hilda Vining, as the lion and man taming pseudo-countess, was discreetly vivacious and, as occasion offered, most effectively vocal. Comedy rôles were ably filled by Edwin J. Connolly, Albert Hart, Eddie German, Cyril Biddulph, and Will West.

The Wide, Wide World.

Slovene Emigrants Back; Talk About America.

BY GEORGE A. DORSEY, PH. D., LL. D.

MOTTLING, Carniola, Austria, July 25.—I wonder if the summer days here in the hay fields are as long as they used to seem on the farm! I doubt if Denver seems farther away or more mysterious to a Slovene boy breaking clods than Cincinnati once did to me. They certainly come and go. But I infer they know nothing of time. It is really a sporting proposition, this call from the other side, to these Slovenes. They go as a boy breaks from the farm and makes for the city.

To illustrate: We passed a man trudging along the road. "Ever been in America?" "O, lilly while, in Tacoma." "That all?" "Yes, lilly while in Frisco." Or take this case: The day, it seems, has been a holiday, some sort of church festival. I have a vivid recollection of how I used to pray for rain. Rain meant drive the team to the barn and knock off. Perhaps the peasant has the same love for his festivals. They bring the crowd together at the country church.

We found such a crowd at a wayside inn. We halted twenty minutes for refreshments. I was shocked that no one offered us a glass of wine. Certainly the fact that half the crowd had been in the United States could not account for it. Of South Italian or Hungarian hospitality, the Slav knows nothing. So we bought the wine—four quarts of it in all, at a total outlay of 70 cents. It makes a cheap treat.

Saved No Money in America.

A Columbian half dollar at the end of a man's watch chain marked him. Yes, he had been in America. Had gone early and stayed late. "Bring any money back?" "Nope, pocket leaked too much." "How was that?" "Aw, too much wine, too much whisky, too much cards, too many girls." "Didn't you bring anything home?" "Aw, I've got enough to get back to America."

But he had brought something more back. His time reaction had been shortened. He could think quicker, talk faster. He was easily the brightest mind in the crowd. But a young Italian with the same experience in America, in nimbleness of wit and sharpness of intellect would easily outdistance this man in a mental contest.

This crowd suggests another difference between Slav and Italian. The average exile for the Italian seems to be about three years; here it is six. I believe the Italian saves as much in three years as the Slovene does in his longer service. It stands to reason that the rule which says an American tourist will get out of Europe what he takes with him will apply to the peasant who goes to America. What he realizes will depend on what he takes. The Italian has been sharpening his wits on the whetstone of adversity for centuries. Compared with him, the Slovene in the fields is dull.

The case of a Croat is a case in point. He has been in the United States a year, but he couldn't tell his mother what he was doing because he hadn't found steady employment. He may spend six years in America without it ever coming into his consciousness that he is at work. The Italian, apparently, is actuated by a desire to get something and bring it home. He scatters his energy over less territory because of his more definite purpose. This may not make him, from our point of view, a more desirable emigrant or better stuff for a citizen. You may recall the tale of some of the Bulgarians whom I visited last year—men who had traveled over a good part of the United States. Moving from one place to another, because a job looked a little more inviting, as it promised a few cents more a day. The Italian's pipe line saves time and money.

Lungs Lost in Smelter.

An interesting old man in the crowd lost his health—as he puts it, his lungs—in a Butte smelter. He tried California for a while. But he decided that he preferred to die in his own country. Still, he says, he would like to go back. There are charms over there that he doesn't find here. "Did you have your wife with you in America?" His "no" seemed to carry a little resentment that we should ask such a question. "Do you mean that with your wife you must needs have settled down in America?" "That is what I mean."

One of the crowd lost a foot in Pittsburg, one an arm, another an eye in South Chicago. Life is pretty easy in America. Our captains of industry find that it pays to use people up, just as they use up girls in the mills and as carters find that it pays to use up horses. It is cheaper than to take care of them. This is especially true of human beings in America. There is an initial cost for a horse; none for human beings, with a million a year pouring into the United States and all clamoring for work. So we may say the United States shortens reaction time and the probability of old age. But it is a pretty mean country that will cripple a man and then refuse to let him back.

"Why do you go to America?" We put the question to the whole crowd. Answers varied. Generalized, here it is: There are too many people in South Carniola and not enough land. Formerly we got only 8 cents a day; now, from 25 to 40 cents for a day of sixteen hours, when we can get work. And, one or two added, we go to have a good time. There is nothing to do here. Can't go any place. Can't do anything.

One of the speakers was a tall, spare man, with an earring in his left ear. It would be interesting to know the details of what he calls a good time in America. But it is something of a relief to hear them admit that they do have a good time. We are rather inclined to feel very sorry for men who have to work hard.

Those of the crowd who have not had personal experience abroad, have father, brother, son or daughter in America. One old man has a daughter on Center street, Chicago.

Castle in a Forest.

We sighted a castle, its white walls shut in by a splendid forest. At its feet is a village. The people of the village used to work for the castle, said the driver. South Croatia is really a lovely country. A brick water mill, or a wooden one, a tall white spired church on a hill, quaint grain drying racks, little meandering streams crossed by masonry arches, copses of young oak and pine, hillsides of forest and faraway views of snow capped mountains.

We halted at a blacksmith shop. The smith works in one room of his house, his wife sells wine in the other, and they live in a little room at the rear. Behind the house is one of those awful barnyards that I have come to expect with Slovene houses. From 14 to 17 years of age the blacksmith learned the trade. He received no wages. He has never been in America. He says he would like much to go, for he has heard much about it. But he does not see how he can leave his forge and his wife. Besides, he is pretty well off here and can make $1.60 a day. His wife helps him in the shop when there are no customers in the other room.

Many of his tools are of his own make. Of tools of American manufacture, I found only a big monkey wrench, made in Worcester, Mass. The blacksmith declared the wrench to be his general utility tool. He could get more work out of it than any other one tool in the shop. He said he had come to associate America with the wrench, as a piece of ingenuity.

At the smith's we met a woman dressed like a lady who displayed two gold teeth. Now a gold tooth in this country is a pretty sure sign of emigration. Yes, she had been in America, eight years, but she spoke no English. Her husband was a clerk in a steamship office and bank in New York. He fell ill with tuberculosis and they went to Pasadena, where he died. She returned to her country with a little girl born in Pennsylvania. She would prefer to live in the United States. There is more money there; life is fuller, more interesting, and a woman enjoys a freedom of movement and action not allowed her here.

Talks of Her Absent Husband.

In an old house we found a young girl whose father spent ten years in Calumet. The girl is barefooted, but unconscious of the fact. She looks 14, but she is 18 and has a baby. Her husband is a molder in Bradley, Ill. He recently was burned with iron. How badly she does not know and manifests no concern. She showed us a letter from her sister in Steelton. The gist of the letter is that her sister has a baby and is glad of it. She heard a mill is for sale and wants to know if it is O. K. If it is her husband may buy it. And how much land goes with the mill and is there a winery connected with it?

We tried to draw the girl out. It looked easy, because she has a frank, naïve, obliging way of answering any question put to her, no matter what the nature of the question may be. She is not conscious of any harm in talking about things, even family affairs which are supposed to be private and nobody's business. You must realize that certain matters among us are not considered proper subjects for conversation. No such inhibition among peasants here, or among other groups nearby.

I do not mean even to imply that Slovenes are an immoral people. I believe their code of morality is high and that they keep well within it. But there is no subject which may not be talked over in the family. There is nothing about which boys and girls are not supposed to know. They do not learn certain things when they reach a special age, and especially they do not learn certain things surreptitiously.

They learn matters of sex from infancy, as they learn of other things, by hearing people talk about them and without thought as to its questionable propriety. I believe that among these people there is less depth of feeling, especially in all matters centering about what we call love, than among people of higher culture. The fact that a peasant kills his wife for infidelity is no proof that he loves her, in our sense of the word.

Wife Refuses to Emigrate.

Was she afraid her husband might go astray in America? Apparently she had thought about it and seemingly wasn't particularly concerned about it. Was it possible that he would leave her and never came back? She had thought of that, too. He might. And she said it with as much indifference as if she had said it might rain tomorrow. Would she like to go to America? She had thought about this, too, and had an even more decided opinion. She would not like to go; she won't go. Her husband already offered to send her a ticket from Möttling to Steelton. "And what did you tell him?" "O, I told him I didn't want to go." "Why not?" "O, I like to stay here; this is all right."

It would be interesting to know how many Slovenes go to the United States because their wives won't go, or how many more would go if their wives would, or would settle down in America if their wives would follow them.

This girl is a poor housekeeper. But her husband's family is apparently well to do. The father owns about thirty-five acres of land. The outbuildings are many and substantial. Taking the plant as it is, it is as good and perhaps as complete as any we have seen. The floors of the house are of wood and the great dining table is of oak. There are many windows, though small and all tightly closed. The air in the room is foul. It smells like old clothes, old shoes, and greasy bedclothes. The baby was asleep on a feather pillow in a deep cradle which was entirely concealed by a heavy covering. These peasants get used to lack of ventilation early in life.

In Joliet Twelve Years.

Over toward Tschernembl we found some men and women under a tree. They were all barefooted and looked like ordinary peasants. Yet all the men and one of the women have been in Joliet. One family had been there twelve years. With their savings they had bought land. The woman had lived in Chicago a while and many years in Joliet. She liked neither place. Says the air was bad. But she liked the money they brought home. She was an industrious woman. Showed us her loom and many big bolts of linen which must have taken some time to weave. We looked for American influence. In just one thing did she show it. She was conscious of her bare feet.

It is a good looking country all about here. And the peasants are well to do. Houses are found wherever land is good enough to support a family. And that is almost everywhere. There are few houses which do not have many outbuildings. It is a poor family, apparently, which does not own many chickens, a pig or two, a yoke of oxen, and a horse.

The whole scene is thoroughly agricultural. If you keep away from the foul pond and don't enter the house, you must inquire as to the cause of emigration, because it is not in sight.

Book News

Industrial History from Documents.

BY FRANCIS W. SHEPARDSON.

THREE additional volumes have appeared in the remarkable series, "DOCUMENTARY HISTORY OF AMERICAN INDUSTRIAL SOCIETY" (The Arthur H. Clark company). One is a supplement to the fourth volume, which treated labor conspiracy cases up to 1842. The material was crowded out by space limitations, but, in order to make the great collection of documentary matter as complete as possible, a small volume of 150 pages devoted to the Thompsonville, Conn., carpet weavers' case in 1834-1836 is added. The fifth and sixth regular numbers are two of the six volumes allotted to the historical development of the labor movement between 1820 and 1880. They cover what has been called the awakening period of this movement in the United State, or the years between 1820 and 1840.

The close connection of the cause of the workingmen with the political history of the country during the administrations of Presidents Monroe, Adams, Jackson, and Van Buren is brought out in a striking way by the astonishing collections of these two volumes. Information has been gathered in many out of the way places. Extracts are made from workingmen's newspapers, either from complete or fragmentary files. Manuscript records, scrapbook clippings, circular letters, newspaper editorials, long forgotten pamphlets, and similar fugitive material has been examined, edited, and properly classified. The period mentioned was one of notable development in the United States.

The worth of the individual became a popular theme after the war of 1812. There were efforts made to widen the domain of suffrage. The prisons were studied, the penitentiary system came. Temperance societies flourished. Imprisonment for debt was abolished. New state constitutions, marked by more democratic tendencies, were adopted. New states came into the union as population spread and internal improvements opened the way westward. Immigration added its disturbing influence. Uncertainties of finance, with the final overthrow of the second bank under Jackson's continued attacks, upset business. The public land question was a factor. A demand for free schools came, perhaps through the efforts of the workingmen rather than through the propositions of Horace Mann and his co-workers—at least, some of the documents now reprinted seem to show this.

It was a rural population as yet in the United States, only 8.3 per cent of the inhabitants living in cities of 8,000 in 1840 and some of the problems of modern industrial life had not become acute. The development of the trade union, the beginning of strikes, the awakening interest in coöperative movements of every sort, and the multiplex influences of the economic and political elements of the day, are all set forth in a most interesting and instructive fashion in these two handsomely printed volumes. The editorial work has been well done by Prof. John R. Commons of the University of Wisconsin and Miss Helen L. Sumner of the United States bureau of labor. Each succeeding volume of this notable series only serves to emphasize its importance for every student of the labor movement in America.

New Paltz in New York is one of the communities in the United States where a peculiar history has left its special stamp. Founded by Huguenot refugees from France, it saw the French language displaced in time by the Dutch, which, in its turn, gave way to the all conquering English. Among the early families were Scotch, German, Flemish, Swiss, and Norwegians, so that a cosmopolitan character was given the population almost from the beginning. It is in such a community that the historian and the antiquarian revel. There are sure to be interesting survivals, quaint customs, curious documents, strong family traditions, and an abundance of sentiment. All these are brought to attention in the second edition of the "HISTORY OF NEW PALTZ" (Fort Orange Press). The author, Ralph Le Fevre, forty years an editor in the town and prominent in Huguenot affairs, has collected a great mass of material of lively interest to lovers of the famous old place. The story of the development of the town is illustrated by an abundance of rare material in the form of reproduced documents and pictures of varied sort. Genealogical notes abound.

Woman and Her Interests.

Just Between Us Girls.

BY SISTER MARY.

EVERY woman's ideal love affair is to be desperately wooed and dashingly won.

But in real life it doesn't always work out that way. And sometimes you come face to face with the knowledge that you gradually are coming to care tenderly for a man wholly indifferent to you.

Don't blame the woman who so sad a fate befalls.

Love is a curious thing, not schooled by reason or common sense. It comes when it will and goes as willfully.

Of course, if you're a young girl you'll shake your head and say, knowingly, "I'd be too proud to care for a man who didn't care for me."

Ah, my dear, but suppose you cannot help it—where is your pride then?

Why, you've all known cases like this: A man and a girl know each other merely as good friends. He likes her, he thinks her a nice girl, a sweet girl, a pleasant companion; but he regards her just as he does his sister or his engaged cousin.

But she, little by little, has learned to know him—and to care too much. She gradually has dropped her other men friends. She wears his favorite colors, she consults his tastes, she waits for him, she hopes for his coming.

She dreams dreams, and her eyes grow softer and her smile takes on something mystical, for she is walking hand in hand with the great god Love himself.

And then, one fine day, he bustles blithely in and tells her that he is engaged to a charming, delightful, lovable girl out in California.

And he came to tell her first because they've always been such good friends that he was sure she'd understand how happy he is, and congratulate him.

So, bravely and courageously, she congratulates him and listens to his raptures—and he never suspects what she is feeling.

But after he goes she flings herself down and cries her eyes out for what might have been.

And there are many, many unhappy days for her until she can even partly still her heartache and go on with her life. Sometimes she has not strength enough for this and her love denied imbitters her life forever.

It isn't a cheerful moment when we find ourselves in a predicament like this.

It is the wise girl who does not permit herself to care too deeply for a man unless it is plainly evident that he cares for her.

While it is sweet to drift into delightful companionships, a girl should be careful and make it a rule not to see one man to the exclusion of all others, lest her interest in him may become deeper than is warranted by his feeling for her.

But if you find yourself in the throes of an unhappy affair like this, don't be a coward.

Brace yourself for the pain you will feel and make up your mind that it shall not sour and imbitter you.

Let your suffering teach you sympathy for others who may suffer also, and bring you more than ever in touch with humanity.

Your pride cannot keep you from falling in love with a man who does not care for you, for love has nothing to do with pride, but it can keep you from showing your heart to all the world; it can make you bear and master your suffering; it can, it must, keep the man in the case from ever suspecting the feeling he has aroused.

And, believe me, it is a great thing to have loved, even if in vain.

Life has many experiences for each of us, but a great love is more than an experience—it is an epoch.

MISS M. M.: For superfluous hair on the lip take enough pure peroxide of hydrogen to wet the hair; add a few drops of ammonia. This will bleach the hair so that it is less conspicuous and the ammonia will gradually kill the roots. The electric needle is best. But if you cannot use the needle, try pulling out the hairs. Apply weak ammonia to the roots. This treatment may have to be repeated several times. I have the formula for an excellent cold cream which will not grow hair on the face and will be happy to mail it to you if you will inclose stamped, self-addressed envelope with your request.

Economical Housekeeping.

BY JANE EDDINGTON.

The Cobbler.

THERE are some dishes, baked beans for instance, that are as inalienably associated with a locality as are coals with Newcastle, macaroni with Italy, or celery with Kalamazoo.

The south has a sort of copyright on many a rare plate, including hoe cake, beaten biscuit and probably peach cobbler. This latter undoubtedly originated there and yet its cook books, as far as I have observed, are silent on the subject. My curiosity was recently aroused concerning its origin. I had previously taken it for granted. Just now I would like to know how a name previously confined to a drinkable—taken through a straw—got transferred to a pie or from a pie business to a rich pastry.

The old dictionaries do not give this word at all, as applied to a certain union of pastry and fruit. The Century marks it "U. S." and defines it as "a fruit pie baked in a deep dish or a pot with thick paste; named according to the kind of fruit used." Just how it did originate is probably common knowledge to some people, but I have forgotten if I ever knew. It certainly is not of New England origin. I met it first in the south and believe it originated there. At any rate they spoke of peach cobbler with the same sort of ecstatic mouth wabble we use exclusively for strawberry shortcake that is strawberry shortcake.

The cobbler may have originated as a sort of a lazy wife dish, or in a family where no pie built on a plate would be large enough to go around. Or it may have started like the camper's pie, whose crust was a glorified biscuit dough.

Peach Cobbler I.—Take one quart of flour, four tablespoons melted lard, half a teaspoon of salt, two teaspoons baking powder. Mix as for biscuits, with part sweet milk and water. Roll thin and line a pudding dish or dripping pan nine by eight inches. Mix three tablespoons of flour and two of sugar together, sprinkle over crust, then pour over the peaches. Wet the edges with a little flour and water, put on upper crust, press together, cut two openings at right angles an inch in length and bake in a quick oven half an hour.—Anonymous.

Peach Cobbler II.—Make a good baking powder biscuit dough. Roll out, spread with butter and double over. Roll about a half inch thick. Line a square baking tin on the sides, fill with stewed peaches, add brown sugar and bits of butter. Fit a cover and bake slowly. Serve hot.—Mrs. F. E. DeVoe, Waukegan, Ill.

Apple Cobbler I.—Pare and slice five medium sized apples in a small buttered baking dish. Rub one tablespoon of lard, two level teaspoons baking powder and a pinch of salt in one cup of sifted flour, add sufficient sweet milk to make a dough as thick as can be spread, spread over the apples and bake until they are well cooked. Turn out on plate, season with a lump of butter, sugar and a little nutmeg and serve warm.—Jessie M. Walton, Three Rivers, Mich.

Apple Cobbler II.—Peel and core four medium apples and stew them with a little sugar. When still whole and almost done have ready a pastry top, made of one cup of flour, a pinch of salt, two tablespoons of lard and water enough to hold all together. Mix lightly and roll gently. Put the cooked and sweetened apples into a deep pan and cover with the pastry. Bake in a quick oven. Serve with a clear sauce made with a half cup of boiling water, a grating of nutmeg, a bit of butter, and thicken a little with flour. Cook to the consistency of cream and serve hot.—Mrs. Ira M. Haring, Berwyn, Ill.

Apple Cobbler III.—One and one-half cups of flour, two tablespoons of butter, two teaspoons of baking powder, three-fourths of a cup of milk. Make a dough as for baking powder biscuit. Slice apples thin and arrange in bottom of baking dish. Sprinkle with a little lemon juice and sugar. Cover with a pastry mixture and bake in a quick oven. Turn out on plate and serve hot.—Mary E. Walsh, Rockford, Ill.

CITY HEADS PLAN ON BOND ISSUE?

Agree to Present All Needs, Regardless of the City's Income for 1911.

FORMER RULE REVERSED.

Effort to Give the Voters an "Object Lesson" Is Seen in the Move.

An intimation that the city administration is considering the possibility of extensive bond issues next spring was found yesterday in a statement of an agreement reached at the second weekly luncheon of the organization of city department heads.

This agreement was that the annual estimates of the departments shall present all of their "needs," regardless of the amount their total may be in excess of the income for 1911. This is contrary to the practice of former years and avowedly is for the purpose of demonstrating to the public the necessity for more money for municipal government.

This announcement followed the first authoritative statement that the approval of the voters, in the election of Nov. 8, will be asked on a propostion for a bond issue of only $3,500,000—the amount needed for the new city hall. Funds for other permanent improvements are almost as badly needed, and a showing of these needs, as planned, was taken as an effort to place before the voters the most emphatic argument in favor of further taking advantage of the city's increased bonding power.

Will Estimate All Needs.

The statement of the action of the department heads was as follows:

"It has been decided at the meeting of the Department Heads association that the departments will this year submit to the controller an estimate in full of the needs of the departments without any reference to the financial condition of the city. In other words, the requirements of every department are to be placed by the head of each department before the controller, in order that the citizens may be advised of what is demanded to keep pace with the growth of the city.

"This was not done last year because the appropriation bill for 1910 was drawn up and passed upon new lines of scientific accounting, for the purpose of meeting the city's financial condition. Every department head entered into the spirit of the situation and the city council passed an appropriation bill which has been considered a model by other cities. Having done this as a guide to the future, the department heads now feel that they owe it to the people of Chicago that the citizens be advised of administrative necessities in every department.

"It is proposed to publish these estimates in the appropriation bill."

Wilson Issues Statement.

This statement was issued by Walter H. Wilson, city controller, who during his term of office has unceasingly hammered at the department heads to keep their estimates at the lowest possible total so that the annual budget might be prepared with facility. He said he wished the public to know how well the city administration was doing with the money it had for expenses.

The estimates are due in the city controller's hands next month, but, because of the statement that they will be incorporated in the appropriation bill—which will be passed in January—it was not thought that the submitting of the bond issue question to the voters before the April election was contemplated.

WILL BAR HIGH SCHOOL FRATS.

Oak Park Principal Writes Students Threatening Expulsion for False Registration in Matter.

Oak Park high school fraternities and sororities have been placed under a ban by Principal John Calvin Hanna and the board of directors. Each student is in receipt of a letter signed by the principal. Hereafter no new pupil who is a member of any high school society shall be admitted to the Oak Park high school, and a false statement regarding membership on the part of any pupil applying for admission to the school shall render that pupil liable to expulsion.

ELEVEN GIRLS HURT IN A LIFT

Fall Three Floors in Cage at Adams Street and Fifth Avenue.

WATER DRENCHES VICTIMS.

Firemen Called to Rescue Occupants of Hydraulic Elevator.

Through an accident to an elevator which had just been repaired, eleven girls and the elevator operator were injured when the lift fell yesterday from the second floor to the basement of a building at Fifth avenue and Adams street.

Two Girls Seriously Hurt.

Two of the girls were seriously hurt. They were:

EPSTEIN, EMILY, 20 years old, 1016 South Hermitage avenue; shaken up and bruised.

JOHNSON, REBECCA, 17 years old, same address; internally injured.

The other girls departed before their names were learned by the police.

The accident happened after the girls who are employed in a shirtwaist factory on the fourth floor of the building entered the cage to descend. The elevator is operated by hydraulic pressure. When it reached the second floor a loud report was heard and the lift dropped to the basement. The occupants were thrown about and were seized with panic. Water coming from the top of the shaft from a broken plug drenched them.

Firemen Come to Girls' Aid.

Some one in the building turned in an alarm of fire and members of truck company 6 responded. The firemen led the girls out of the building, and Miss Johnson and Miss Epstein were sent to their residence in a carriage.

The building, which is at 180-182 Adams street and 211 Fifth avenue, is an old structure, and the elevator is not modern.

SAYS RAILWAY HIDES PROPERTY IN SUIT FOR HIGHER WAGES.

Plaintiff in Chicago and Joliet Electric Will Pry Into History of Road in Municipal Court Today.

The history of the construction of the Chicago and Joliet Electric Railway company will be dug into in the arbitration hearing before Chief Justice Harry Olson of the Municipal court to determine whether the railway company should pay its employés an increase in wages from 27 to 30 cents an hour. That the company has attempted to cover up the dividends of a former allied construction company in order to advance the argument that the road cannot pay higher wages was the charge made yesterday by the employés at the continued hearing.

C. L. S. Tingley of Philadelphia, vice president of the American Railways company, testified that the Chicago and Joliet road is owned by his company, that it was constructed by a construction company of which the officers were the same as those of the American Railways and the Chicago and Joliet Railway companies, that the road was built by the construction company, capitalized at $25,000, because the American Railways company would have had to pay taxes as a foreign corporation on its entire capital stock if it had built the road.

After the road was built, the construction company, according to Mr. Tingley, sold out to the Chicago and Joliet Electric Railway company, the indebtedness of the road for the sale being about $3,000,000, but the construction company "made no profit on the deal." Mr. Tingley asserted that the railway company never has earned or paid dividends, that it has not earned more than expenses and so cannot afford to raise wages.

PLAN THREE NEW SMALL PARKS.

Commissioners Name Committee to Find Sites and Resolve to Ask Voters to Favor Bond Issue.

The project of three additional small parks and playgrounds on the west and northwest sides was discussed at the regular meeting of the west park board of commissioners yesterday at Union park. A committee was appointed to locate sites for the proposed new parks, and a resolution was passed asking that the people favor in the general November election the issuance of $1,000,000 bonds for the purpose of assuring the suggested park playgrounds.

"CAP'N" STREETER FACES A SETBACK

Visions of Apartment Buildings Are to Be Shattered This Morning.

CITY IS TO TAKE HAND.

Building Department Will Stop Work on "Office" of Land Association.

Visions of a community of magnificent residences and apartment buildings, entertained by "Cap'n" Streeter as he lounged in his "housemobile" yesterday, will fade this morning.

His dreams were caused by watching the efforts of some workmen constructing a one-story brick building on Chestnut street opposite the Chicago avenue pumping station. To him it was the beginning of a "land office business" for the little structure was intended as the headquarters of the Lake Michigan Land association.

To others interested in the "deestrict" the building was a "shack" being erected on their property and they began steps to bring about its removal. This morning a representative of the building department will notify the builders to cease work, as the permit they obtained for the structure will have been canceled as soon as the city hall opens.

Despite Boasts, Recognize City.

For—in spite of the boasted independence of the Streeterites from the United States, the state of Illinois, the county of Cook, and the city of Chicago—a permit for the "office" was obtained from the building department. Thereby the affairs of the "deestrict" again were brought to a crisis that may mean serious trouble once more.

Henry N. Cooper, whose watchman was shot after he himself had been assaulted on the district eight years ago, learned of the latest effort to build, and asked John McGillen, who also owns some property there, to take the case up with the city officials. McGillen was referred to Building Commissioner Campbell, whom he told that the permit was for lot 48, while the building was being put up on lots 52 and 53.

Campbell said that he would look into the matter and send a deputy to stop the building work. He said that he would revoke the permit, but indicated that he would issue another one for the lot on which the "office" is being constructed if application were made. He said that no proof of ownership of the property would be asked the applicant.

Cites Ownership of Lots.

This did not suit McGillen, who said that lot 48 was owned by the Cregier estate, while those on which the building now stands belongs to Florence Hutchinson, a daughter of the late John Hutchinson, who now is out of the city. He said that if the construction work is not stopped by the building department other means to block it will be used.

The "captain" spoke of an association that had bought forty lots from him, but Oscar Erikson, a contractor, who obtained the building permit, said that he knew nothing of the association. He said he bought the lots from Streeter seven years ago. He declared that he was independent of all governments and threatened trouble if efforts to stop the erection of his building were made.

SUES OSTERMANN FOR INJURY.

Electrician Asserts He Was Seriously Hurt When Supporting Banister Broke in Dwelling.

Henry C. Osterman, who has played a prominent part in the Illinois Central railroad graft investigation, and his wife, Babe Bell Ostermann, were made defendants to a suit for $5,000 damages, filed in Superior court yesterday. The suit was brought by Benjamin F. Allison, an electrician. "Allison, who was an electrician employed by the Commonwealth Edison company," says Attorney John Campbell, "was making repairs in the Ostermann residence a year ago, when a banister gave way, throwing him to the floor. He suffered severe injuries."

SPRINGFIELD, ILL., HAS GAIN; POPULATION NOW IS 51,678.

Census Shows Increase of 17,519 in Ten Years—Figures on Many New York Cities Issued.

Washington, D. C., Sept. 13.—The population of Springfield, Ill., is 51,678, an increase of 17,519, or 51.3 per cent, as compared with 34,159 in 1900. These figures were given out today by the bureau of census.

Announcement was made this afternoon of the population of the following cities in New York state:

	1910.	1900.
Batavia	11,613	9,180
Cohoes	24,709	23,910
Corning	13,730	11,061
Cortland	11,504	9,014
Dunkirk	17,221	11,616
Fulton	10,480	5,281
Geneva	12,446	10,433
Glens Falls	15,243	12,613
Gloversville	20,642	18,349
Hornell	13,617	11,918
Hudson	11,417	9,528
Ithaca	14,802	13,136
Johnstown	10,447	10,130
Lackawanna	14,549	......
Little Falls	12,273	10,381
Lockport	17,970	16,581
Middletown	15,313	14,522
North Tonawanda	11,955	9,069
Ogdensburg	15,933	12,633
Olean	14,743	9,462
Ossining	11,480	7,939
Oswego	23,368	22,199
Peekskill	15,245	10,360
Plattsburg	11,138	8,434
Port Chester	12,809	7,440
Port Jervis	9,564	9,385
Rensselaer	10,711	7,466
Rome	20,497	15,343
Saratoga Springs	12,693	12,409
Watervliet	15,074	14,321
Watertown	26,730	21,696
White Plains	15,949	7,899

Picnic Brings $5,000 Result.

A sum exceeding $5,000 is to be turned over to the Railroad Men's home at Highland Park, as the result of the picnic at Freeport last week, when former President Roosevelt spoke. So far the total receipts amount to $7,957.48, and the expenditures are $2,422.52, leaving a balance of $5,534.96.

MARQUETTE CEMENT MANUFACTURING CO. — MARQUETTE PORTLAND CEMENT — MILLS LASALLE ILL. — CHICAGO

Marquette

Your Grandson will thank you for using it.

Marquette Cement Mfg. Co.
La Salle, Ill.

Chicago Office: Marquette Bldg.

AUTO RIDING

And Its Effect Upon the Hair

It is now generally recognized that more men and women are becoming bald today than ever before, and that the unquestioned cause is auto riding. Automobiles stir up a terrible lot of dust, and in this dust are all sorts of microbes and germs. These settle upon the hair and take lodgment in the scalp, thus setting up a diseased condition that works its way down to the hair roots. Then the hair begins to fall out, and it isn't long until the bare spots can be seen. There is only one remedy and that is frequent washing with Birt's Head Wash. You should not use ordinary shampoos or soaps, because they often contain an excess of alkali, and alkali has a deadly effect upon the hair. Birt's Head Wash is made of a mild neutral soap, scientifically combined with glycerin, white of eggs, cocoanut oil and a very small quantity of salicylic acid to destroy germs and remove disagreeable odors. 25c and 50c at all drug and department stores.

Take the Columbia River Route to

Portland, Tacoma Seattle

Your train travels along the banks of the mighty Columbia River for 200 miles when you take the

Union Pacific

Standard Road of the West

Electric Block Signals

The direct route to the Pacific Northwest Country. Through trains—excellent dining cars.

For fares, information, etc., call on or address

W. G. NEIMYER, G. A.
120 Jackson Blvd., Chicago

Entirely Exhausted

The entire huge edition of the first Mid-Month Number of THE LADIES' HOME JOURNAL is exhausted. We have not a copy left—three days after publication.

The Curtis Publishing Company
Philadelphia

AMUSEMENTS.

COLONIAL THEATRE BEAUTIFUL
F. ZIEGFELD JR.'S FAMOUS SONG REVUE
Follies of 1910
World's Largest and Greatest Cast
75—ANNA HELD GIRLS—75
AND
Bickel & Watson's Roosevelt Band
POPULAR MATINEE TODAY—50c to $1.50

Sans Souci Park
JOY SUPREME CARNIVAL FUN GOES ON
Grand Illumination—Special Display
SAT. EVE. MASK BALL 50 PRIZES
FUN SEEKERS' RE-UNION
SHERMAN—HYMAN—VAN SCHAACK
EVERY NIGHT IN CASINO
10—OTHER SPECIAL EVENTS—10

McVICKER'S POP. MAT. TODAY
LAST WEEK
Wm. A. Brady's Complete Success
THE DOLLAR MARK
SUNDAY—WEEK ONLY—SEATS TOMORROW
George Evans' HONEY BOY Minstrels
James J. Corbett Tells Story of Jeffries-Johnson Contest at Reno.

MAJESTIC
The Home of Refined Novelty Vaudeville.
Andrew Mack—In his own songs & sayings
The Mermaids. The Code Book.
Raymond & Caverly. Hugh Lloyd & Co.
Cook & Lorenz. Radie Furman.
Karl Emmy's Pets. Campbell & McDonald.
Lokola & Lorain. Billy Pryor.
Prices 15c, 25c, 50c, 75c. Tel. 6480 Cent.

POWERS'—MAT. TODAY BEST SEATS $1
Eves. & Sat. Mat., 50c to $1.50. LAST WEEK
THE TRAVELING SALESMAN
Next Week Seat Sale Tomorrow. LILLIAN RUSSELL "In Search of a Sinner"

GRAND EVERY NIGHT POP. MAT. TODAY
THE GIRL AND THE DRUMMER
with MR. HERBERT CORTHELL

ORCHESTRA HALL
REFINED VAUDEVILLE
EVERY DAY 2:15, EVENING 8:15
For the Benefit of
POLICEMEN'S BENEVOLENT ASS'N
NEXT SUNDAY—ENTIRE NEW PROGRAM

GARRICK POP. MAT. TODAY TONIGHT AT 8:15
Mme. Nazimova
in "THE FAIRY TALE"
Coming Sept. 25, The Chocolate Soldier

SUCCESS Says Inter Ocean. THE ROSARY
GLOBE Barg'n Mat. Tomorrow 25c

AMUSEMENTS

RIVERVIEW EXPO
Western—Belmont—Roscoe—Clybourn
Closes Next Sunday Night
HAND AND HIS BAND
AFTERNOONS and EVENINGS
NEXT SUNDAY—SOCIALISTS' DAY
Victor Berger and Eugene Debs Speakers.

White City
LIBERATI'S MILITARY BAND AND OPERA CO.
Table d'Hote 5 Course Dinner in Casino - 60c
Rathskeller Entertainment by Blanco, Brockman, Fisher and Erdman

THE THEODORE Thomas Orchestra
FREDERICK STOCK, Conductor
Season Tickets FOR THE SATURDAY EVENING CONCERTS
Now on Sale at Orchestra Hall Box Office. Prices: $35, $23, $18 and $12.
All seats for the Friday Afternoon Concerts have been sold. The season will consist of 28 successive Friday afternoon and a like number of Saturday evening concerts, commencing Oct. 14 and 15.

MARVELOUS VAUDEVILLE American MUSIC HALL
Recent Stars of 'Love Cure' CHAS. J. ROSS and ELGIE BOWEN
HARRY and IRVING COOPER Willa Holt Wakefield Harry Mayo 10 STARS
The French Dance Sensation MINA MINAR in "PARIS BY NIGHT"

LA SALLE POP. MAT. THURSDAY
GOOD SEATS—MAIN FLOOR—$1.00
The Sweetest Girl in Paris
STAR CAST—FRIGANZA, CARR, YORKE, YOUNG, BARNETT, PALMER, GAILLARD

LYRIC Nights 8:20—Mats at 2:20
POPULAR PRICE MATINEE TODAY
BEST SEATS $1.00
HENRY W. SAVAGE offers
THE WIFE TAMERS
A FARCE WITH MUSIC
Champion Cast—Chorus of Pennant Winners

WHITNEY MATINEE TOMORROW 50c and 75c
Every night, Main Floor, $1.00
"Laugh and the world laughs with you, Cry and you cry alone." I'm strong for laughs.
"ALMA, WO WOHNST DU?"
(Alma, where do you live?)

STUDEBAKER MAT. SAT.
ELSIE JANIS
in Charles Dillingham's Comic Opera,
THE SLIM PRINCESS
By Henry Blossom, from George Ade's Novel. Music by Leslie Stuart.

Haymarket Mats. Tues., Thurs., Sat., 25c. Sun. Mat., 25c—Nights 10 to 75c
UNDER SOUTHERN SKIES
NEXT—ROSALIND AT RED GATE

AMUSEMENTS.

ILLINOIS FIRST MATINEE TODAY AT 2 SHARP
EVENINGS (EXCEPT SUNDAYS) at 8 SHARP
"Most attractive entertainment since 'The Merry Widow.'"—Amy Leslie, Daily News.
"Delicious."—J. O'Donnell Bennett, Record-Herald.
"The music is of an unusual quality and beauty."—Frederic Hatton, the Post.
CHARLES FROHMAN PRESENTS
THE SENSATIONAL MUSICAL COMEDY SUCCESS
THE DOLLAR PRINCESS
With the Best Cast and Production Ever Seen.
Next Matinee Saturday.
Seats Selling Four Weeks Ahead.

PRINCESS TONIGHT 8:15 Pop. Mat. Today
Miss Clara Lipman
As SIMONE LA FEE in
"The Marriage of a Star"
By the Author of "Madam X"

CORT MATINEE TODAY
RICHARD CARLE
In the Big Musical Success
JUMPING JUPITER
With EDNA WALLACE HOPPER
(Specially Engaged)
And Superb Cast Including
Lillian Shaw, Will Philbrick, Jos. C. Miron, Many Others and "Some" Girls.

GRAND OPERA
Subscriptions Now Received
AUDITORIUM THEATER
Mason & Hamlin the official piano.

Olympic Eves. & Sat. Mat. Best Seats $1.50 | Mat. Today Best Seats $1
"I Love Her" The COMEDY HIT OF THE YEAR
LAURETTE TAYLOR
In J. Hartley Manners' Farcical Play,
THE GIRL IN WAITING

CHICAGO OPERA HOUSE TOY MAT. TODAY 25c to $1.00
The Girl OF MY Dreams
With JOHN HYAMS & LEILA McINTYRE

The Cat & the Fiddle
CROWN Ashland & Division Haymarket 222 25c—Mats. Tues., Thur. & Sat.—25c
Next—As the Sun Went Down

Let the OTHER advertiser TAKE ALL the chances—put your ad in THE TRIBUNE

We'll Have Another Year of Ball, Although You'd Hardly Think So;

SOX LOSE GAME, 1-0 TO LUCKY BROWNS

Three Joke Hits Made Off Walsh, Who Fans 13, but St. Louis Wins.

VICTORY IS A FLUKY ONE.

Big Ed Hurls in Great Style, but "Red" Nelson Holds Duffites in Tight Grip.

Standing of the Clubs.

	W.	L.	Pct.		W.	L.	Pct.
Philadelphia	91	40	.695	Cleveland	59	73	.447
Boston	76	56	.576	Washington	59	75	.440
New York	76	56	.576	CHICAGO	51	80	.389
Detroit	76	57	.571	St. Louis	41	93	.306

Yesterday's Results.

St. Louis, 1; Chicago, 0.
Cleveland, 8; Detroit, 7.
New York, 7; Boston, 5.
Philadelphia, 6; Washington, 0.

Games Today.

St. Louis at Chicago. Cleveland at Detroit.

BY R. W. LARDNER.

No one who shivered through yesterday's game between the Sox and Browns could help wondering why the St. Louis club ever made up its mind to finish in last place. It surely is a mystery how a team with its luck possibly could fail to win the pennant.

A few days ago Ed Walsh pitched against the Browns, and, without much of anything, beat them 8 to 1. Yesterday he had everything but luck and the Browns trimmed him, 1 to 0. Ed pitched a no-hit game. It didn't go on the record as such, but it's wrong to honor with the name "hits" the three things that had to be scored that way. One was a pop fly to right field that Molly Meloan lost in the sun and another was a bunt intended for a sacrifice that soared over the bean of John Collins, who was playing close for a normal bunt.

But the worst of the joke hits and the one that did the damage was young Northen's in the first inning. It was another pop-up affair. It cleared Lord's head and struck just about where the left field grass beginneth. There was a Brown on third when it was hit—poked, rather—and he scored the game's lone run on it. The man on third was another recruit, Red Corridon. He got around to that bag on a pass and a passed ball, which were just as costly as Northen's alleged hit.

Walsh Strikes Out Thirteen.

This combination and the two punk base knocks which occurred in the St. Louis third so aroused the ire of Big Ed that he started in to strike out all the rest of the Browns who faced him, and almost succeeded, getting thirteen of them before it was over.

The Sox got up to the last half of the ninth without a thing to show for their efforts against Red Nelson, the Akron (O.) product. Molly Meloan had reached third base once and would have reached home if he had known what was coming off. No one else had gone past first and there were but two hits, real ones, however, off Red. In the last hope, Patrick Dougherty came up to bat for B. Sullivan and delivered a clean single to right. There was a yelp of delight that became a scream when Nelson tried to force Pat at second on Walsh's bunt, and didn't. This scream became a howl when Freddie Payne, batting for French, laid down another bunt which Graham fumbled long enough to lose everybody. The bases were full, one run was needed to tie, no one was out, and the best of the Sox hitters were coming up.

Story of Lost Chances.

Cap Zeider rolled a slow one toward third. Corridon was playing in. He picked it up and shot the ball to Killifer ahead of Dougherty. Willie juggled the low peg a minute and Pat claimed it was in the air when he crossed the plate, but Egan and Sheridan said it wasn't, and they won the argument. The bases were still full, and there was one out. Lord popped a fly back of third. Stone's knowledge of the weakness in his throwing wing had influenced him to move almost to the infield and he had to run only a few steps to catch what Harry sent up. Meanwhile, Walsh, thinking the ball would fall safe, had started home. He was half way there when Stone made the catch, and it was a simple matter for George to toss the ball to McDonald for a double play and wind it up.

The game marked the first appearance as a Sock of Red Bowser, the Flint, Mich., terror. Red was in left field and M. Felix Chouinard in center in Aleck Zwilling's place. Bowser didn't have a chance in the field, but he looked pretty good in preliminary practice. He got away at bat better than most of his comrades, for he had a sacrifice hit. Chouinard made one of the three hits off Nelson. His came in the round in which the Sox first should have scored.

Sox Stopped in Fifth.

This was the fifth. Meloan was safe on Truesdale's fumble. Bowser sacrificed, and the Frenchman cut one safely past Nelson. Molly went to third on it. On Collins' third strike Felix hiked to second. Killifer threw all the day down. The ball bounded out of Truesdale's mitt and Meloan started for the plate, but Corridon grabbed the marble on the fly and his peg home got Molly. The other Sox hit came in the third. Collins singled and was doubled off first when Nelson caught Sully's pop bunt.

One was out in the St. Louis first when Walsh gave his fatal pass to Corridon. Stone struck out, but Sully let a pitch escape him, and before he could recover it Corridon was on third. He counted when Northen's fly fell safe behind Lord.

Meloan couldn't see Killifer's fly in the third and it hit bottom. Nelson bunted safely over Collins' head. Truesdale fanned, Corridon forced Nelson, and Zeider threw out Stone.

It was mostly whiff, whiff, whiff after that until the ninth, when Kippy Zeider got a sudden attack of the heaves and kick-'ems. He pegged Truesdale's grounder low, but Truesdale immediately was caught napping by Walsh. Then he made a bum throw of Corridon's roller and fumbled Stone's rather difficult one. He managed to catch Northen's fly, and Hartzell was Edward's thirteenth strikeout victim. Score:

CHICAGO.

	AB	R	BH	TB	BB	SH	SB	PO	A	E
French, 2b	[illegible]									
*Payne	[illegible]									
Zeider, ss	[illegible]									
Lord, 3b	[illegible]									
Meloan, rf	[illegible]									
Bowser, lf	[illegible]									
Chouinard, cf	[illegible]									
Collins, 1b	[illegible]									
Sullivan, c	[illegible]									
†Dougherty	[illegible]									
Walsh, p	[illegible]									
Totals	[illegible]	0	3	3	1	3	0	27	7	3

*Payne batted for French in ninth.
†Dougherty batted for Sullivan in ninth.

ST. LOUIS.

	AB	R	BH	TB	BB	SH	SB	PO	A	E
Truesdale, 2b	[illegible]									
Corridon, ss	[illegible]									
Stone, lf	[illegible]									
Northen, cf	[illegible]									
Hartzell, rf	[illegible]									
Graham, 1b	[illegible]									
McDonald, 3b	[illegible]									
Killifer, c	[illegible]									
Nelson, p	[illegible]									
Totals	[illegible]	1	3	3	1	0	0	27	10	2

St. Louis ... 1 0 0 0 0 0 0 0 0—1
Chicago ... 0 0 0 0 0 0 0 0 0—0

Struck out—By Walsh, 13 [Stone 2, Graham 2, McDonald 2, Truesdale, Hartzell, Nelson, Corridon, Killifer]; by Nelson, 4 [Meloan, Walsh, French, Collins]. Bases on balls—Off Walsh, 1; off Nelson, 2. Double plays—Nelson-Truesdale; Killifer-Truesdale-Corridon; Killifer; Stone-McDonald. Passed ball—Sullivan. Time—1:35. Umpires—Egan and Sheridan.

NOTES OF THE SOX.

The Browns again today. It's Doc White's turn to pitch.

[illegible]

THE CUBS MAY NOT WIN, BECAUSE—

P.S. — ARE THERE ANY MORE REASONS? SUGGESTIONS WELCOME.

CUBS IN EAST ON FINAL INVASION

Coming Champions Start with Double Header in Philadelphia Today.

EIGHT REGULARS IN GAME

Chance Only One of Old Guard to Decorate Bench; Storm May Stop Bargain Bill.

Standing of the Clubs.

	W.	L.	Pct.		W.	L.	Pct.
CHICAGO	88	39	.693	Cincinnati	66	67	.496
Pittsburg	77	53	.592	St. Louis	51	75	.405
New York	73	54	.575	Brooklyn	51	78	.395
Philadelphia	67	63	.515	Boston	45	86	.344

Yesterday's Results.

Pittsburg, 11; New York, 1 [first game].
New York, 15; Pittsburg, 3 [second game].
Cincinnati, 3; Brooklyn, 2.
No other games scheduled.

Games Today.

Chicago at Philadelphia [two games]. Cincinnati at Brooklyn.
Pittsburg at New York. St. Louis at Boston.

BY I. E. SANBORN.

Philadelphia, Pa., Sept. 13.—[Special]—Chicago's coming back champions landed here shortly before 6 o'clock tonight in plenty of time for three square meals and a stationary snooze before beginning their final spurt for the pennant tomorrow afternoon.

It won't be a compulsory spurt, for the Cubs can walk home ahead of the competitors now. In fact they actually gained ground while standing still yesterday and today because Pittsburg lost two of the three games it played during the Cubs' intermission.

But Manager Chance and the Cubs want that pennant cinched as soon as possible, and are going after every game in sight until it is nailed so high in the air that no one can tear it down this year. The Cubs cannot beat their own world's record of 116 games won, but hope to win as many or more games than their coming rivals, the Athletics, do this year.

Play Two Games Today.

Chicago will start with a double header tomorrow, weather permitting, and will try to spike both games, although Dooin's Daisies have been a somewhat tough proposition for Chance's men here. Reulbach and Overall are the P. L.'s choices for pitchers, and he wants to give Orvie all possible chance to get in shape for the big doings.

Tinker will play shortstop, although his injured hand still is tender. Zimmerman cannot be available for several days at least, although his split hand is healing nicely. Archer will play first base for a while longer, as Chance's charley-horse needs more rest before it will be safe for him to get into harness.

The regulars will be in their positions, except at first base, however, and will go after the Phillies as if they had only a one game lead over Pittsburg instead of eleven.

Weather Outlook Is Bad.

The outlook from a weather standpoint is none too bright. The same storm in which the Cubs left Chicago kept them company all the way here, and if it does not keep right on going until it hits the Atlantic ocean there may be no doings at all tomorrow, and that catastrophe would mean doubling up both Thursday and Friday. Chance has his whole force of twenty-three players with him, and is prepared for three games a day unless the crippling process is continued.

The players were greeted as befits champions on their arrival, for all Philadelphia believes there is no possibility that the Athletics or Cubs can lose their league pennants. Great interest is manifested in the world's series, and everybody here seems to think Mack's men can win it. They would like to start it next week instead of waiting until the latter part of October.

Cincinnati, 3; Brooklyn, 2.

Brooklyn, N. Y., Sept. 13.—McMillan's triple, following a base on balls coupled with Rowan's single, gave Cincinnati a 3 to 2 victory over Brooklyn in the opening game of the series. Score:

Cincinnati.	R	H	P	A	E	Brooklyn.	R	H	P	A	E
Bescher, lf	0	0	3	0	0	Davidson, cf	0	1	0	0	0
Lobert, 3b	0	0	1	2	0	Daubert, 1b	0	0	14	0	0
Hoblitzell, 1b	0	2	5	0	0	Wheat, lf	0	1	2	1	0
Mitchell, rf	0	1	2	0	0	Hummell, 2b	1	0	2	3	0
Paskert, cf	1	1	1	1	1	Dalton, rf	1	3	1	0	0
McLean, c	0	1	13	0	0	McElveen, 3b	0	0	1	0	0
Phelan, 2b	1	0	1	1	0	Stark, ss	0	1	2	4	0
McMillan, ss	1	2	0	1	0	Miller, c	0	0	5	2	1
Rowan, p	0	1	0	0	0	*Lenox	0	0	0	0	0
						Knetzer, p	0	0	0	1	1
						Scanlon, p	0	0	0	1	0
Totals	3	8	27	6	1	Totals	2	9	27	12	2

*Batted for Miller in ninth.

Cincinnati ... 0 0 0 0 0 0 3 0 0—3
Brooklyn ... 0 1 0 0 0 0 0 0 1—2

Two base hit—Dalton. Three base hits—Hoblitzel, McMillan. Home run—Dalton. Sacrifice hit—Mitchell. Stolen base—Paskert. Double plays—Wheat-Hummell. Bases on balls—Off Knetzer, 4; off Rowan, 1. Struck out—By Knetzer, 4; by Scanlon, 1; by Rowan, 10. Wild pitch—Rowan. Hits—Off Knetzer, 8 in 8 innings. Time—1:42. Umpires—Klem and Kane.

Covaleskie to Join Reds.

Birmingham, Ala., Sept. 13.—[Special.]—After a remarkable season in the Southern league, winning twenty-one games, Harry Covaleskie left for New York today to join the Cincinnati Reds and incidentally to attempt to show the return to form that made him famous in 1908, when pitching against the Giants for Philadelphia.

PENNANT DOPE AT A GLANCE.

Following are all the games which it is possible for the leading three teams in the National and American leagues to play during the rest of the season:

NATIONAL LEAGUE.

	Chicago	Pittsburg	New York	Philadel'a	Cincinnati	Brooklyn	St. Louis	Boston	Total to play
Chicago	—	2	4	4	4	3	5	4	26
Pittsburg	2	—	4	3	1	3	5	4	26
New York	4	4	—	3	3	3	3	4	27

AMERICAN LEAGUE.

	Philadel'a	Boston	Detroit	New York	Washington	Cleveland	St. Louis	Chicago	Total to play
Philadelphia	—	4	4	3	3	3	3	3	23
Boston	4	—	3	3	3	4	3	3	23
New York	3	3	—	3	4	4	3	3	23

Chicago can lose thirteen of its remaining thirty games and still hold the lead even if Pittsburg should win twenty-four straight, because the final standing in that case would be as follows:

	Games.	Won.	Lost.	Pct.
Chicago	154	102	52	.662
Pittsburg	154	101	53	.656

Philadelphia can lose fifteen of its remaining twenty-three games and still hold the lead even if Boston or New York should win twenty-two straight, because in that case the final standing would be:

	Games.	Won.	Lost.	Pct.
Philadelphia	154	99	55	.643
Boston, or New York	154	98	56	.636

PIRATES AND GIANTS DIVIDE

Champs Take Opener, 11-1, and Locals Afterpiece, 15-3.

WILSON STARS WITH STICK.

Pittsburger Cleans Up Bases in First Game with Home Run in Ninth.

New York, Sept. 13.—The Pirates and Giants split today's double-header, the visitors winning the first game 11 to 1 and the locals the second game 15 to 3. Wilson made a home run off Dickson in the ninth inning of the first game with the bases full. Score:

Pittsburg.	R	H	P	A	E	New York.	R	H	P	A	E
Byrne, 3b	2	2	1	4	0	Devore, lf	0	0	3	0	0
Leach, cf	2	4	2	0	0	Doyle, 2b	1	1	2	5	0
Campbell, lf	0	1	4	0	1	Snodgrass, cf	0	0	3	0	1
Wagner, ss	1	1	4	2	0	Murray, rf	0	0	0	0	0
Miller, 2b	1	2	2	1	1	Bridwell, ss	0	2	1	2	0
Hyatt, 1b	2	0	5	0	0	Devlin, 3b	0	1	2	1	0
Wilson, rf	1	3	1	0	0	Gowdy, 1b	0	0	10	0	1
Gibson, c	0	1	5	0	0	Myers, c	0	1	3	0	0
Adams, p	2	2	0	1	0	Mathewson, p	0	0	0	0	0
						Dickson, p	0	0	0	0	0
Totals	11	16	27	8	2	Totals	1	5	27	12	3

Pittsburg ... 0 0 1 0 1 0 0 2 7—11
New York ... 0 0 0 0 1 0 0 0 0—1

Two base hits—Leach, Byrne. Home runs—Doyle, Wilson. Sacrifice hits—Byrne, Campbell, Miller, Wagner, 2. Stolen bases—Wagner, 2; Bridwell, Hyatt. Double play—Wagner, Miller and Hyatt. Struck out—By Adams, 3; by Mathewson, 5. Bases on balls—Off Adams, 1; off Mathewson, 1; off Dickson, 1. Hits—Off Mathewson, 11 in 8 innings. Time 1:40.

SECOND GAME.

Pittsburg.	R	H	P	A	E	New York.	R	H	P	A	E
Byrne, 3b	0	0	2	1	1	Devore, lf	1	2	2	0	0
Leach, cf	0	0	5	0	0	Doyle, 2b	2	3	2	0	0
Hyatt, cf	0	0	0	0	0	Snodgrass, 1b	1	0	9	0	0
Campbell, lf	1	2	1	0	0	Murray, rf	2	2	2	0	0
Wagner, ss	1	1	2	3	0	Bridwell, ss	2	2	2	2	0
Miller, 2b	0	0	1	2	0	Devlin, 3b	2	1	1	2	0
Flynn, 1b	1	1	0	1	0	Fletcher, 3b	0	0	0	1	0
Wilson, rf	0	1	1	0	0	Becker, cf	1	1	2	0	0
Gibson, c	0	0	4	2	0	Myers, c	1	1	4	0	0
Simon, c	0	1	1	0	0	Schlei, c	1	1	1	0	0
Leifield, p	0	0	0	2	0	Wiltse, p	1	2	2	3	0
Leever, p	0	1	1	1	0						
Totals	3	7	24	10	5	Totals	15	15	27	8	0

Pittsburg ... 0 0 0 0 0 0 3 0 0—3
New York ... 0 2 0 1 7 2 3 0 x—15

Two base hits—Wagner, Wilson, Wiltse, Murray, Myers, Campbell. Three base hits—Devlin, Flynn. Sacrifice hit—Devlin. Stolen bases—Doyle, 2; Murray. Double play—Devlin and Snodgrass. Struck out—By Leifield, 2; by Wiltse, 2; by Leever, 1. Bases on balls—Off Wiltse, 3; off Leifield, 3; off Leever, 2. Hits—Off Leifield, 10 in 5 innings. Umpires—Messrs. O'Day and Johnstone. Time 1:47.

JACKSON ON WAY TO JOIN NAPS.

Star Batsman Changes Mind Again and Starts for Cleveland Accompanied by a Chaperone.

New Orleans, La., Sept. 13.—[Special.]—Although his proud boast is that he never smokes, drinks, nor chews, Joe Jackson, who has topped all the Southern league batsmen this year by a wide margin, continued on his eccentric course tonight, when he surprised everybody by leaving with a chaperone to report to Cleveland, the club that purchased him. Jackson started on Monday, but changed his mind at the last moment. Yesterday he said he would not report to major league ranks because he "loved the rural life, where plenty of elbow room was to be had away from big cities."

PEACE DECLARED IN SEMI-PRO WAR

Billy Niesen's Gunthers Settle Differences with Chicago League.

WILL PLAY ROGERS PARK.

Series for Title of North Side to Start Saturday; Double Headers Will Be Staged.

War between the semipro baseball clubs of Chicago, which have been wrangling for several years, probably was brought to an end yesterday by the scheduling of a series of games between clubs of the Chicago league and the Gunther club of the Park Owners' association, the series to begin Saturday at Gunther park.

The series is the direct outgrowth of arguments between the Rogers Park and Gunther owners as to the respective merits of their clubs and the championship of the north side. Irrespective of the other results, these two clubs will play a series of eleven games, which the rival managers say will be continued until the snow flies, if necessary, to determine a winner.

As a preliminary to the negotiations, differences between the Gunther club and the Chicago league, hanging over from the season of 1909, were satisfactorily adjusted. The ban placed on the Gunther club then was removed. Rogers Park, which was extremely anxious for the Gunther series, was willing to give up any games on its regular league schedule, involving a fight for position.

Bargains for the Fans.

The Park Owners' team was equally anxious for the north side series, so it was mutually agreed that where Rogers Park was scheduled against a Chicago league club, the league contest should be played as the first half of a double header, with the winning club meeting Niesen's aggregation. The double umpire system will prevail in all games, with one umpire from the Chicago league and one from the Park Owners. Minor details as to the eligibility of players were settled between the representatives of the two clubs. The schedule of the series so far as arranged, follows:

Sept. 17—Rogers Park at Gunther park.
Sept. 18—West Ends vs. Rogers Park at Gunther park at 1:30, winner to meet Gunthers.
Sept. 24—Rogers Parks vs. Gunthers, park to be selected.
Sept. 25—Logan Squares vs. Rogers Parks at 1:30, winners to meet Gunthers, park to be selected.
Oct. 1—Rogers Parks vs. Gunthers, park to be selected.
Oct. 2—Red Sox vs. Rogers Parks at 1:30, winners to meet Gunthers, park to be selected.
Oct. 8, 9, 10—Rogers Parks vs. Gunthers, park to be selected.

Series May Go Beyond Oct. 10.

If it becomes apparent that neither the Rogers Parks nor Gunthers can win six of the necessary eleven games in the north side series by Oct. 10, some of the October games will become double headers or later dates will be claimed.

As a result of the north side series the Gunther club of the Chicago league will play at Rosebud Eclipse park on Saturday in place of Rogers Park and thus give Vollmer's suburbanites an opportunity to secure revenge for the previous defeat at the hands of Welch's nine.

RED SOX AND NAPS IN BIG DEAL.

Taylor Said to Be Willing to Swap Carrigan, Wood, and Cicotte for Joss and Clarke.

Boston, Mass., Sept. 13.—[Special.]—When Mr. J. Taylor, president of the Red Sox, reached Cleveland, it is said that a deal may be put through by which Bill Carrigan, catcher, Joe Wood and another pitcher may be turned over to the Naps in exchange for Addie Joss and Clarke. When the Naps were here, President Somers came on and held a conference with Mr. Taylor, and both are said to have been agreeable to the trade of Wood for Carrigan for Joss and Clarke, but a hitch came over the third man. The Cleveland club wanted to receive in the trade. Somers wanted to get Charlie Hall or Charlie Smith and President Taylor refused to consider any such proposition. The final concession made by President Taylor, according to rumor, was an offer of Cicotte as the third man. Somers is understood to be considering the offer.

A. A. Clubs Play Long Game.

Columbus, O., Sept. 13.—Indianapolis and Columbus teams closed their final series here today with a sensational scoreless game of sixteen innings, called on account of darkness after the home team had won the first part of a double header, 3 to 0. In the drawn battle of pitchers, Stremmel was hit oftener than Craig, but had much better control. Downs saved the game in the sixteenth by recovering a ball fumbled by Perring, and throwing Kendall out at the plate.

RED SOX LOSE LAST AT HOME

Boston Receives 7 to 5 Defeat by the Highlanders.

SIX PITCHERS ON THE SLAB.

Each Team Uses Three and Four of the Half Dozen Are Batted Hard.

Boston, Mass., Sept. 13.—New York won the final game of the American league season here today from the locals, 7 to 5. Each team used three pitchers and all but the last two were batted hard. Score:

New York.	R	H	P	A	E	Boston.	R	H	P	A	E
Daniels, lf	1	2	1	0	1	Hooper, rf	1	1	4	0	0
Wolter, rf	1	1	3	0	0	Wagner, ss	1	1	1	2	1
Chase, 1b	2	3	10	0	0	Speaker, cf	1	1	4	0	0
Knight, ss	1	1	4	6	0	Stahl, 1b	0	0	9	0	0
Laporte, 2b	0	0	2	2	0	Lewis, lf	2	2	2	0	0
Cree, cf	0	1	5	0	0	Purtell, 3b	0	1	2	3	0
Austin, 3b	1	0	1	1	0	Gardner, 2b	0	2	0	2	0
Sweeney, c	1	1	1	1	0	Madden, c	0	1	5	0	1
Warhop, p	0	1	0	1	0	Hunt, p	0	0	0	1	1
Hughes, p	0	1	0	2	0	Wood, p	0	0	0	2	0
Ford, p	0	0	0	1	0	*Hall	0	1	0	0	0
						Cicotte, p	0	0	0	0	0
Totals	7	12	27	14	1	Totals	5	13	27	8	3

*Batted for Wood in 8th.

New York ... 0 0 2 1 0 0 3 0 0—7
Boston ... 2 0 0 1 1 0 1 0 0—5

Two base hits—Daniels, Chase, Wagner. Home run—Lewis. Stolen bases—Chase, Knight, Austin. Sacrifice hits—Wolter, 2; Purtell, Knight, Stahl. Double plays—Wood [unassisted]; Hughes-Knight-Chase; Ford-Knight-Chase. Bases on balls—Off Hunt, 1; off Wood, 1; off Warhop, 1; off Hughes, 1. Struck out—By Hunt, 3; by Wood, 2. Hit by pitcher—By Warhop [Hooper]. Hits—Off Hunt, 11 in 6 1-3 innings; off Wood, 1 in 1 2-3 innings; off Warhop, 8 in 4 innings; off Hughes, 3 in 3 innings. Time—2:00. Umpires—Perine and Dineen.

MACKS AGAIN BLANK SENATORS.

Dygert, in Rare Form, Allows Visitors Only Four Hits, and Athletics Win by 6 to 0 Score.

Philadelphia, Pa., Sept. 13.—Washington was again shutout by Philadelphia, 6 to 0. Dygert, who pitched seldom this season, was in good form and held Washington to four hits, none of which was secured until the seventh inning. Score:

Washington.	R	H	P	A	E	Philadelphia.	R	H	P	A	E
Milan, cf	0	0	2	0	0	Hartsel, lf	1	1	1	0	0
Cunningham, 2b	0	2	3	3	0	Lord, cf	1	2	0	0	0
Ralston, lf	0	0	1	0	0	Collins, 2b	1	2	3	3	0
Gessler, rf	0	0	1	0	0	Baker, 3b	1	1	2	1	1
McBride, ss	0	1	2	3	0	Davis, 1b	0	0	12	1	0
Elberfeld, 3b	0	0	1	1	1	Murphy, rf	1	1	0	0	0
Unglaub, 1b	0	0	11	1	0	Barry, ss	1	2	1	3	0
Henry, c	0	0	4	1	0	Livingston, c	0	1	7	1	0
Gray, p	0	0	0	1	0	Dygert, p	0	0	0	2	0
Moyer, p	0	0	0	0	0						
Totals	0	4	24	10	3	Totals	6	11	27	18	2

Washington ... 0 0 0 0 0 0 0 0 0—0
Philadelphia ... 0 0 0 0 0 2 0 4 x—6

Hits—Off Gray, 8 in 6 innings. Two base hits—Barry, Collins. Three base hit—Lord. Sacrifice hits—Cunningham, McBride, Davis, Collins. Double plays—Baker-Davis-Baker; Ralston-Henry-Cunningham; Baker-Collins-Davis. Stolen bases—Murphy, Collins 2. Struck out—By Gray, 3; Moyer, 1; by Dygert, 6. Bases on balls—Off Gray, 1; off Dygert, 2. Time—1:38. Umpires—O'Loughlin and Colliflower.

Cleveland, 8; Detroit, 7.

Detroit, Mich., Sept. 13.—The champions secured a lead of six runs in the third inning today, but Cleveland landed on Loudell's curves in the sixth and scored seven runs. Bush was injured in sliding to first in the fifth and had to retire. Cobb went to bat for O'Leary in the eighth and struck out. Score:

Detroit.	R	H	P	A	E	Cleveland.	R	H	P	A	E
D. Jones, lf	[illegible]					Graney, lf	[illegible]				
O'Leary, 3b	[illegible]					Ball, 2b	[illegible]				
Donovan, 3b	[illegible]					Turner, ss	[illegible]				
McIntyre, rf	[illegible]					Lajoie, 1b	[illegible]				
Crawford, cf	[illegible]					Easterly, rf	[illegible]				
Moriarty, 2b	[illegible]					Birmingham, cf	[illegible]				
Bush, ss	[illegible]					Knaupp, ss	[illegible]				
Lathers, ss	[illegible]					Land, c	[illegible]				
T. Jones, 1b	[illegible]					Adams, c	[illegible]				
Casey, c	[illegible]					Kaler, p	[illegible]				
Schmidt, c	[illegible]					Harkness, p	[illegible]				
Loudell, p	[illegible]										
Stroud, p	[illegible]										
Mullin, p	[illegible]										
Totals	7	8	27	11	3	Totals	8	11	27	9	2

Detroit ... [illegible]
Cleveland ... [illegible]

Hits—Off Kaler, five in three innings; off Mullin, two in four innings; off Loudell, [illegible]. Two base hit—T. Jones, Mullin. Three base hits—Easterly. Sacrifice hits—Loudell, Easterly. Stolen bases—Birmingham [2], Knaupp, D. Jones, Bush. Bases on balls—Off Kaler, [illegible]; off Harkness, [illegible]; off Loudell, [illegible]; off Stroud, [illegible]. Struck out—By Harkness, [illegible]; by Loudell, [illegible]; by Mullin, [illegible]. Passed balls—Casey, Land. Wild pitch—Kaler. Time—2:14. Umpire—Evans.

Mysterious "Busher" Is Good.

Los Angeles, Cal., Sept. 13.—[Special.]—"F. Mitchell," a mysterious "busher," is cleaning up every game in doubleheaders here. He is believed to be McQuillan, Philadelphia's star pitcher, who was recently suspended.

MINOR LEAGUE STANDINGS

AMERICAN ASSN.	W.	L.	Pct.	THREE EYE LEAGUE.	W.	L.	Pct.
Minneapolis	100	54	.650	Springfield	86	45	.656
Toledo	88	69	.562	Rock Island	78	55	.586
Columbus	82	70	.540	Peoria	71	65	.530
St. Paul	79	75	.513	Waterloo	70	64	.522
Kansas City	78	75	.510	Bloomington	60	73	.451
Milwaukee	71	83	.461	Dubuque	59	76	.437
Indianapolis	61	92	.399	Davenport	58	77	.430
Louisville	58	96	.377	Danville	53	81	.396

CENTRAL LEAGUE.	W.	L.	Pct.	WESTERN LEAGUE.	W.	L.	Pct.
South Bend	83	47	.638	Sioux City	96	51	.653
Fort Wayne	73	64	.591	Denver	90	59	.604
Dayton	70	61	.534	Lincoln	83	63	.568
Evansville	65	63	.508	Wichita	76	68	.531
Terre Haute	59	71	.454	Omaha	73	72	.503
Gr. Rapids	57	75	.432	St. Joseph	65	80	.448
Zanesville	55	73	.430	Des Moines	65	85	.433
Wheeling	53	75	.409	Topeka	53	108	.265

CENTRAL ASSOCIATION.	W.	L.	Pct.		W.	L.	Pct.
Quincy	84	49	.632	Keokuk	63	70	.474
Ottumwa	79	53	.598	Monmouth	58	71	.450
Hannibal	73	59	.557	Burlington	56	76	.420
Galesburg	69	63	.523	Kewanee	46	87	.346

Yesterday's Results.

AMERICAN ASSOCIATION.

Minneapolis, 6; Milwaukee, 0.
Toledo, 2; Louisville, 0.
Columbus, 3; Indianapolis, 0. [First game.]
Columbus, 0; Indianapolis, 0. [Sixteen innings.]

THREE EYE LEAGUE.

Waterloo, 3; Danville, 0. [Seven innings.]
Danville, 5; Waterloo, 2. [Second game.]
Rock Island, 8; Peoria, 0. [First game.]
Peoria, 3; Rock Island, 0. [Five innings.]
Springfield, 6; Davenport, 4. [First game.]
Davenport, 3; Springfield, 1. [Seven innings.]
Dubuque, 5; Bloomington, 4. [Twelve innings.]
Bloomington, 1; Dubuque, 0. [Seven innings.]

CENTRAL LEAGUE.

Grand Rapids, 1; Evansville, 0.
Zanesville, 7; Fort Wayne, 2.
Wheeling, 3; Dayton, 0.
South Bend, 10; Terre Haute, 3.

CENTRAL ASSOCIATION.

Burlington, 2; Quincy, 0.
Keokuk, 3; Kewanee, 2. [First game.]
Keokuk, 1; Kewanee, 0. [Five innings.]
Galesburg, 0; Monmouth, 0. [Thirteen innings.]
Hannibal, 3; Ottumwa, 2.

EASTERN LEAGUE.

Toronto, 3; Montreal, 1 [first game].
Toronto, 3; Montreal, 2 [second game].
Rochester, 3; Buffalo, 0.
Newark, 6; Baltimore, 2.
Providence, 4; Jersey City, 2.

SOUTHERN LEAGUE.

Mobile, 6; Chattanooga, 3. [First game.]
Mobile, 2; Chattanooga, 0. [Second game.]
Atlanta, 5; Montgomery, 3. [Fourteen innings.]
New Orleans, 2; Memphis, 0.
Nashville, 2; Birmingham, 2. [Thirteen innings.]

MURPHY SPIKES EVERS' GUNS.

Cub Boss Says Shoe Merchant Will Not Be Free Agent at Close of Season, but Is on Reserve List.

Johnny Evers will not be a free agent at the close of the present season, when his contract expires, according to President Murphy of the Cubs. The latter said yesterday that Evers was on the Cub reserve list just the same as all the rest of the players, including Kling, and that he would have no more right to sign with another club without Chicago's consent than would Hofman, Schulte, or any of the rest of the west siders.

Goode to Join Boston Doves.

Baltimore, Md., Sept. 13.—Right Fielder Wilbur Goode of the Baltimore Eastern league baseball team will join the Boston Nationals tomorrow.

EASY MONEY NOT SO EASY NOW; BACKERS WANT IT RETURNED.

Cincinnati Men Who Planned Major League Series Ask National Commission to Prevent Players Collecting.

Cincinnati, O., Sept. 13.—[Special.]—An appeal was made this afternoon to Chairman Herrmann of the national commission by Edward V. Wilbern and Jefferson Livingstone to prevent the collection of the money claimed by the members of the all-star teams which those men were to take about the country.

It is understood that Johnny Evers, Joe Tinker, and Johnny Kling of the Cubs will report and demand their money. If this is done, they probably will be told by the commission that they had better go home and forget all about the matter. Thirty thousand dollars has been tied up in the banks of Cincinnati by certified checks to these men. D. A. Fletcher, who promoted the all-star series, has written the men to come and collect their money.

Incidentally, Fletcher is sore at the national commission for refusing to allow the tour, and at Livingstone and Wilbern because they will not back him in his major league venture.

Cancel Negro Title Games.

Atlantic City, N. J., Sept. 13.—Nat C. Strong of New York, who controls the colored baseball teams, suddenly brought the colored championship series to a close here today on learning the Leland Giants of Chicago would appear at the Inlet park this season. Petway, Lloyd, and Johnson, former members of the teams controlled by Strong, were mentioned as the direct cause of the war between Foster's Chicago club and Strong.

THE HUB
Henry C. Lytton
PRES.

Every Clothing Buyer Should Post Himself on Qualities

THERE'S a keen sense of satisfaction in the thought that you know *something* of the goods you are purchasing; you should know *more*, you should familiarize yourself with the prevailing fashions, the most durable fabrics and popular shades, and by all means *post yourself on qualities*; the better the general public gets acquainted with clothing qualities the more rapidly will this store's business, already the largest in the world, develop and expand; only the *best* clothing is offered patrons of The Hub; we display two great lines of men's and young men's autumn suits, to which we call especial attention today, priced exceptionally low, at

$20 & $25

Do you wear a Stetson? Here's a pointer; combine the J. B. Stetson Co. hat stocks of any three hat stores in Chicago and the showing will not equal that of The Hub; we are headquarters for the Stetson concern's celebrated headwear; prices, $3.50, $5 and up to $12. Fall Bromleys, $3; Grayfields, $1.90. Brush velour felt soft hats, imported from Austria, $5 and $6.

Bart.

EVERY MAN owes it to himself, his family and his friends to be as well dressed as his position in life will permit, and the manifest purpose of my ready-to-wear shops is to make this ideal condition as easy and inexpensive as possible.

Nowhere else can you find such values as I offer you when the high quality of my garments is considered.

Clothes of Quality

$15 to $50

2 Shops
44 AND 46 ADAMS
117 MADISON

CANADIAN PACIFIC RAILWAY
$33.00 CHICAGO to
VANCOUVER, VICTORIA, SEATTLE, TACOMA, PORTLAND, SPOKANE
And ALL PRINCIPAL PLACES in WASHINGTON, OREGON, ALBERTA, BRITISH COLUMBIA.
CORRESPONDING FARES FROM ALL OTHER PLACES
SEPT. 15 TO OCT. 15
Through trains leave St. Paul daily 10:30 a. m. and 10:00 p. m., passing through the famous scenery of the Rocky and Selkirk Mountains.
Tourist sleeping cars on all trains. Tickets for sale by agents of all railways and at
CANADIAN PACIFIC TICKET OFFICE
232 So. Clark St., Chicago
Phone Harrison 2166
A. C. SHAW, Gen'l Agent.

SOUR STOMACH

"I used Cascarets and feel like a new man. I have been a sufferer from dyspepsia and sour stomach for the last two years. I have been taking medicine and other drugs, but could find no relief only for a short time. I will recommend Cascarets to my friends as the only thing for indigestion and sour stomach and to keep the bowels in good condition. They are very nice to eat."
Harry Stuckley, Mauch Chunk, Pa.

Pleasant, Palatable, Potent, Taste Good. Do Good. Never Sicken, Weaken or Gripe. 10c, 25c, 50c. Never sold in bulk. The genuine tablet stamped C C C. Guaranteed to cure or your money back.

Keeley Cure
For LIQUOR and DRUG USING
[illegible]
DWIGHT, ILL.
CHICAGO OFFICE: 906 Reaper Block, Tel. Central 3255. 122 Monroe St.

The [illegible]

MANY UPSETS [illegible] BROOKLINE [illegible]

Robert Gardner, [illegible] and E. M. Byers [illegible] tional Golf [illegible]

HERRESHOFF [illegible]

Evans, Sawyer, a[illegible] Only Chicagoans [illegible] First Match [illegible]

Brookline, Mass., Sept. [illegible] rounds of medal play an[illegible] lessly mowed down the c[illegible] champions in the sixt[illegible] championships at the C[illegible] with the result that on[illegible] seeded players remained [illegible] who started in the initial [illegible]

Among those who fell b[illegible] Robert A. Gardner of Hi[illegible] the title from the east la[illegible] Egan of Exmoor, who [illegible] tional honors; Eben Byers[illegible] holder in 1906; Albert Se[illegible] intercollegiate champion [illegible] wood of Boston. Of th[illegible] from the first round of [illegible] practically local golfers [illegible] York as their golfing h[illegible] from Chicago, while [illegible] and Vermont each have [illegible]

The sixteen includes [illegible] champion, Walter J. Tra[illegible] in it are Charles Evan[illegible] a hot favorite among t[illegible] championship, and Frederi[illegible] York and Ekwanok, who [illegible] the qualifying round with a [illegible]

Herreshoff G[illegible]

After scoring a 78 yeste[illegible] Herreshoff, in his match [illegible] Deal, N. J., made a 72, or [illegible] the three rounds. The bogey [illegible] course is 80, and only a f[illegible] few professionals, have bro[illegible]

The playing started ev[illegible] terday, for there was a [illegible] round of medal play and [illegible] and Tom Fuller of Wollast[illegible] uncompleted from Monday. [illegible] a push shortly after 7 o'cl[illegible] the driving from the first [illegible] pole field was at four min[illegible] like regularity.

Of the twenty-four play[illegible] uncompleted rounds enough [illegible] force the men who were ti[illegible] day, out of the running. H[illegible] the number.

Gardner got home with a[illegible] second round put him ju[illegible] list of thirty-two.

Wood Next to [illegible]

There was some remarkab[illegible] ing the forenoon. Warren [illegible] was a close second to Herr[illegible] Fownes, Jr., of Pittsburg, [illegible] J. Travis turned in 156. [illegible] Deal, was the last man to [illegible] circle of 32 for the afternoo[illegible]

The afternoon matches [illegible] than was expected. Only [illegible] the home green, and three [illegible] the 17th hole. The others [illegible]

Chicago suffered severely [illegible] match play for four of [illegible] paired in the first round, [illegible] and Evans playing Bob Hu[illegible] Evans and Sawyer together [illegible] tomorrow, but Wood is in [illegible] draw, a circumstance which [illegible]

The players will meet [illegible] tomorrow and the same w[illegible] of the week.

Summary of [illegible]

H. H. Wilder, Vesper, [illegible] Apawamis, 4 and 3.
R. W. Brown, Meadowbr[illegible] Amrings, Commonwealth, [illegible]
W. C. Fownes Jr., Pi[illegible] Knowles, Pensacola, 2 and [illegible]
A. M. Reid, St. Andrews, [illegible] mington, 5 and 4.
F. W. Whittemore, Coun[illegible] Byers, Pittsburg, 2 and 1.
Frederic Herreshoff, E[illegible] Shanley Jr., Deal, 5 and [illegible]
D. E. Sawyer, Wheato[illegible] Riverside, Chicago, 5 and [illegible]
Charles Evans Jr., Edg[illegible] Hunter, Midlothian, 5 and [illegible]
Warren K. Wood, Hom[illegible] Bowers, Brooklawn, 5 and [illegible]
Percival Gilbert, Brae-[illegible] White, Oakland, 2 up.
Walter J. Travis, Gard[illegible] Waldo Jr., Brooklawn, 7 a[illegible]
J. G. Anderson, Woodl[illegible] Ward, Garden City, 1 up.
H. Weber, Inverness, d[illegible] Yahundasis, 5 and 4.
R. B. Gorton, Brae-Burn, [illegible] Midlothian, 6 and 5.
W. R. Tuckerman, St[illegible] Schmidt, Worcester, 5 and [illegible]
P. A. Martin, Ekwanok, [illegible] ton, Oakmont, 5 and 4.

Qualifying [illegible]

Following are the score[illegible] qualified in the double ro[illegible]

Fred Herreshoff, Ekwano[illegible]
W. K. Wood, Homewood [illegible]
W. C. Fownes Jr., Oakmo[illegible]
W. J. Travis, Garden City [illegible]
F. W. Whittemore, Brook[illegible]
J. G. Anderson, Woodland [illegible]
A. M. Reid, St. Andrew's [illegible]
E. M. Byers, Pittsburg [illegible]
M. Hunter, Midlothian [illegible]
E. M. Vanamringe, Comm[illegible]
C. G. Waldo Jr., Brookla[illegible]
C. Evans Jr., Edgewater [illegible]
Paul Hunter, Midlothian [illegible]
H. H. Wilder, Vesper [illegible]
W. R. Tuckerman, Stockb[illegible]
F. Schmidt, Worcester [illegible]
P. D. Bowers, Brooklawn [illegible]
D. E. Sawyer, Wheaton [illegible]
[illegible] Sherman, Yahundas[illegible]
[illegible] White, Oakland [illegible]
[illegible] Ormiston, Oakmont [illegible]
[illegible] Knowles, Pensacola [illegible]
P. A. Martin, Ekwanok [illegible]
Marshall Whitlach, Apaw[illegible]
Percival Gilbert, Brae Bu[illegible]
Harold Weber, Inverness [illegible]
R. B. Gorton, Brae Burn [illegible]
R. W. Brown, Meadowbro[illegible]
J. M. Ward, Garden City [illegible]
R. Weir, Wilmington [illegible]
Albert Seckel, Riverside [illegible]
J. F. Shanley Jr., Deal [illegible]

Failed to [illegible]

[illegible]

PIN MEN ORGANI[illegible]

Chicago League M[illegible] 84 Game Schedul[illegible] loup Is [illegible]

The Chicago Bowling [illegible] Wimmer's alleys last nig[illegible] 1910-11 season, which [illegible]

[illegible]

ON LOCAL BOW[illegible]

[illegible]

The Tendency to Play Every Harvest for the Last Is So Apparent.

MANY UPSETS ON BROOKLINE LINKS

Robert Gardner, H. C. Egan, and E. M. Byers Lose in National Golf Tourney.

HERRESHOFF GETS MEDAL

Evans, Sawyer, and Wood Are Only Chicagoans to Survive First Match Round.

Brookline, Mass., Sept. 13.—Two fast rounds of medal play and match play ruthlessly moved down the champion and former champions in the sixteenth annual golf championships at the Country club today, with the result that only sixteen well seasoned players remained tonight of the 209 who started in the initial round yesterday.

Among those who fell by the wayside were Robert A. Gardner of Hinsdale, who wrested the title from the east last year; H. Chandler Egan of Exmoor, who twice has won national honors; Eben Byers of Pittsburg, titleholder in 1906; Albert Seckel of Chicago, the intercollegiate champion, and A. G. Lockwood of Boston. Of the sixteen survivors from the first round of match play, six are practically local golfers, four claim New York as their golfing home, three came on from Chicago, while Pittsburg, Toledo, and Vermont each have one.

The sixteen includes only one former champion, Walter J. Travis of Garden City, who is in it are Charles Evans Jr. of Chicago, who is a hot favorite among the westerners for the championship, and Frederick Herreshoff of New York and Ekwanok, who won the gold medal in the qualifying round with a brilliant 153.

Herreshoff Gets a 72.

After scoring a 78 yesterday and a 74 today, Herreshoff, in his match with W. F. Stanley of East N. J., made a 72, or an average of 74½ for the three rounds. The bogey for the Country club course is 80, and only a few players, and those not professionals, have broken 78.

The playing started even earlier than yesterday, for there was an uncompleted first round of medal play and such players as Gardner and Tom Fuller of Wollaston were still with cards when it rained Monday. So the field was given out shortly after 7 o'clock and from that time the driving from the first tee out into the broad mile field was at four minute intervals with clock like regularity.

Of the twenty-four players who finished their second rounds enough came in under 87 to form the mark who were tied for last place yesterday, out of the running, H. C. Egan being among the number.

Gardner got home with an 85, but an 84 on his second round put him out of contention the eligible list of thirty-two.

Wood Next to Herreshoff.

There was some remarkably steady playing during the forenoon. Warren K. Wood of Chicago was a close second to Herreshoff with 154, W. C. Fownes, Jr., of Pittsburg, had 155 and Walter J. Travis turned in 156. J. F. Sharpley Jr., of Oakland, Cal., came up to the mark in the afternoon in place of Rogers Park, Gardner's suburbanite an opponent in the previous defeat at the hands of Fuller.

Summary of First Round.

E. M. Wilder, Vesper, defeated R. Whitlatch, Oakland, 4 and 3.

W. W. Brown, Meadowbrook, defeated W. Van Antwerp, Commonwealth, 6 and 3.

C. C. Fownes Jr., Pittsburg, defeated Ellis Knowles, Apawamis, 2 and 1.

A. M. Reid, St. Andrews, defeated E. Weir, Wilmington, 4 and 4.

H. Chandler Egan, Country club, defeated E. M. Byers, Pittsburg, 3 and 1.

Frederic Herreshoff, Ekwanok, defeated J. F. Shanley Jr., Deal, 6 and 3.

D. E. Sawyer, Wollaston, defeated A. Seckel, Riverside, Chicago, 6 and 3.

Charles Evans Jr., Edgewater, defeated R. B. Harris, Brookline, 3 and 4.

Warren K. Wood, Homewood, defeated S. B. Byers, Brooklawn, 5 and 4.

Percival Gilbert, Brae-Burn, defeated G. W. Fazio, Oakland, 2 up.

Walter J. Travis, Garden City, defeated C. G. Wells Jr., Brooklawn, 7 and 6.

C. G. Anderson, Woodland, defeated John M. Ward, Garden City, 1 up.

J. A. Weber, Inverness, defeated T. M. Sherman, Pelham, 2 and 4.

Chas. Evans Jr., Chicago, defeated Paul Hunter, Wollaston, 6 and 5.

H. B. Tuckerman, Stockbridge, defeated H. Wilcox, Worcester, 1 up.

F. A. Martin, Ekwanok, defeated G. A. Ormiston, Oakmont, 3 and 2.

Qualifying Scores.

Following are the scores of the players who qualified in the double round of medal play:

	1	2	Total
Fred Herreshoff, Ekwanok	78	74	152
W. Wood, Homewood	77	77	154
C. C. Fownes Jr., Oakmont	77	78	155
J. Travis, Garden City	76	80	156
E. W. Whitlemore, Brookline	79	78	157
H. Chandler, Midland	80	78	158
A. Reid, St. Andrew's	79	82	160
S. B. Byers, Pittsburg	82	78	160
R. Harris, Midlothian	80	80	160
J. Vanantwerp, Commonwealth	82	79	161
E. Weir, Wilmington	79	82	161
J. Weber, Inverness	80	81	161
E. M. Byers, Pittsburg	82	79	161
E. Wilder, Vesper	79	82	161
H. Tuckerman, Stockbridge	80	77	162
E. Knowles, Worcester	82	80	162
F. A. Martin, Ekwanok	80	82	162
J. Sawyer, Wheaton	80	82	162
J. Sherman, Pelham (Mass.)	81	82	163
J. Ormiston, Oakmont	81	83	164
E. Knowles, Pennsylvania	83	81	164
F. Reed, Ekwanok	81	83	164
J. Shanley, Apawamis	79	85	164
P. Gilbert, Brae Burn	82	84	166
J. Weber, Inverness	80	86	166
G. Fazio, Brae Burn	82	84	166
J. W. Ward, Brooklawn	79	88	167
J. W. Ward, Garden City	84	83	167
Albert Seckel, Chicago	86	81	167
J. F. Sharpley Jr., Deal N. J. and C.	82	85	167

Failed to Qualify.

R. Bumstead, Worcester	82	87	169
Walter Whitlatch, Oakland	84	86	170
J. Wood, Woodland	83	90	173
H. Van Fleveren, Wollaston	83	84	167
S. Byers, Brae Burn	84	83	167
J. Jordan, Hinsdale	83	84	167
E. Chalfin, Wollaston	83	84	167
J. Morgan, Waterbury	83	84	167
W. H. Crawford, Yonkers	84	82	166
J. Smith, South Shore	81	88	169
J. Dean, Exmoor	83	86	169
J. Byers, Brae Burn	86	83	169
J. Walk, Brae Burn	84	85	169
J. Lockwood, Allston	82	88	170
J. Ward, Ekwanok	82	88	170
J. Kline, Pittsburg	82	88	170
T. Fuller, Wollaston	84	86	170
J. Thompson, Huntington Valley	84	89	173
J. Curtis, Oil City	84	89	173
J. Thornton, Apawamis	86	87	173
J. Tyng II., Princeton	84	90	174
J. Scott, Dyker Meadow	83	91	174
H. Clark, Agawam	84	90	174
J. Shaw, Garden City	86	89	175
H. Tuckerman, Stockbridge	86	89	175
J. Ward, Apawamis	82	Withdrew	
J. Byers, Brae Burn	83	Withdrew	
J. Jones, The Country	82	Withdrew	
J. Armstrong, Atlantic City	88	Withdrew	

Low Score Winner in National Golf.

Fred Herreshoff

CHICAGO PRINTERS WIN, 20-6

Defeat Pittsburg in Annual Tourney by Lopsided Score.

PIRATE CREW EASY TO BEAT.

Twelve Players Get Into Fray for the Victorious Side.

Washington, D. C., Sept. 13.—[Special.]—Chicago's baseball team of printers, now engaged in the annual printers' tournament, had easy sailing this afternoon in their first game of the series. They took on the Pittsburg crowd and trifled with them to the tune of 20 to 6.

So far as this game went Chicago was an all-star aggregation. Everybody figured prominently, although Harrison's hitting and the sensational fielding of Pierce were worthy of special notice. Score:

Chicago.	R	H	P	A	E	Pittsburg.	R	H	P	A	E
Harrison, ss	2	3	1	1	0	Wolter, rf	0	0	0	2	2
Pierce, 3b	4	2	0	2	1	Gable, 2b	0	0	2	1	2
Bilger, 2b	3	1	2	2	0	Thomas, 3b	2	2	2	7	4
Beck'r, lb-Sh	0	0	0	0	0	Cooley, ss	0	0	0	0	0
Brenton, lb	0	0	0	0	0	Phil'ps, lf-ss	1	1	3	1	2
Goodwin, rf	2	1	0	0	0	Dunn, lb	1	1	8	0	1
Lynch, rf-p	0	0	1	1	0	Grindell, rf	1	1	0	0	0
Lupfer, lf	2	2	1	0	0	Stewart, c	0	0	11	1	0
Gavin, cf	3	2	1	0	0	Hughes, p	0	1	1	3	1
Ahrens, c	3	2	6	2	0						
Webber, c	0	1	2	1	0						
Richter, p-rf	2	0	0	3	0						
Totals	20	12	27	12	3	Totals	6	7	27	14	12

Chicago	0	3	0	0	0	0	1	1	0—5
Pittsburg	0	0	0	0	0	0	0	0	6—6

Base on balls—Off Hughes, 5; off Richter, 4; off Lynch, 3. Hits—Off Richter, 7 in five innings; off Hughes, 7 in 9 innings. Struck out—By Hughes, 7; by Richter, 1; by Lynch, 3. Home run—Harrison. Two base hits—Brenton, Pierce. Sacrifice hits—Pierce, Gavin. Stolen bases—Harrison (2), Pierce, Brenton, Gavin, Thomas. Double play—Pierce-Harrison-Becker. Hit by pitcher—By Lynch, 1. Wild pitches—By Hughes, 1. Passed ball—Stewart. Umpire—Sandboe. Time—2:10.

Boston and New York played three innings, then rain fell in torrents and the contest was called with the score a tie, 1 to 1.

I. A. C. "SIGNS" NEW RUNNER.

John D. Amour Will Wear Tricolor in Ten Mile "Short Distance" Marathon on Sept. 24.

John D. Amour, crack long distance runner, yesterday "signed" as a member of the Illinois Athletic club's track team and will wear the lake front club's tricolor in the ten mile "short distance Marathon" in Grant park on Sept. 24. Among out of town athletes who will take part is Frank Stein of the Kenosha (Wis.) Y. M. C. A., declared to be one of the fastest long distance runners in southern Wisconsin. Entries for the event will close Monday night.

YALE FOOTBALL MEN AT WORK.

Advance Squad Under Coach Coy, and Capt. Daly Begin Preliminary Practice at Lakeville, Conn.

Lakeville, Conn., Sept. 13.—Under direction of Head Coach Edward H. Coy and Capt. Frederick J. Daly, the advance guard of the Yale university football squad today began its preliminary practice on the grounds of the Hotchkiss school. It is expected that about fifty men will be on hand tomorrow. The work here, which will continue until Sept. 27, will consist largely of a thorough tryout of the new rules.

Start Football at Notre Dame.

Notre Dame, Ind., Sept. 13.—[Special.]—Football practice opened at Notre Dame today. Only four men reported for work, although several of the old players are at the university.

MONTREAL RACE RESULTS.

First race, ¾ mile—Moncrief, 105 (Hawes), 4 to 1, won; Starr, 9 to 2, second; Tripping, 15 to 1, third. Time, 1:14. Goal Shot, Lady Rosalie, Mistive, Leamy, Texan, Iyabel, Plaguiess, Miss Jonah, Royal Lodge ran.

Second race, mile—The Lady of Mercia, 104 (Goldstein), 3 to 5, won; Kilo, 4 to 1, second; Okie, 4 to 1, third. Time—1:44. St. Yves ran.

Third race, 1 3-16 miles—Bonnie Kelso, 111 (Archibald), 3 to 5, won; Sager, 7 to 5, second. Time—1:59 3-5. Only two starters.

Fourth, steeplechase, 2½ miles—Sir Wooster, 162 (Lynch), 5 to 1, won; Expansionist, 10 to 1, second; Steve Lane, 10 to 1, third. Time—5:17 1-5. Byzantine, Dr. Pillow, Gild, Minto Nebuchadnezzar ran.

Fifth race, ¾ mile—Dr. Barkley, 112 (Musgrave), 2 to 1, won; Royal Onyx, 5 to 1, second; Cooper K, 4 to 1, third. Time—1:13 2-5. Ruble Night, Mallaline, Lisaro, Woodlane, Profile, Stafford, Jolly, Clem Beachey, Dan de Nolyle, Cosmo ran.

Sixth race, one mile—Arctic, 114 (Archibald), 3 to 5, won; Judge Lassing, 4 to 1, second; Kathermor, 108 (Davis), 8 to 1, third. Time—1:40. Gwendolyn P., Hedge Rose, Sir Edward ran.

Seventh race, 1¼ mile—Golconda, 104 (Gross), 7 to 1, won; My Gal, 3 to 1, second; Lexington Lady, 6 to 1, third. Time—2:04. Dunsregalia, Elgin, Rio Grande, Equation, Schroeder's Midway ran.

BUY A BLUE WHITE
DIAMOND
$125 For Cash
BAUMAN
LOAN & JEWELRY CO.

LOW SCORE PRIZE TO MRS. KENNETT

Leads Competitors in Western Golf Tourney at Skokie with an 82.

MRS. HARRIS IS SECOND.

Chicago Champion Two Strokes Ahead of Miss Katherine Forrest of Home Club.

BY J. G. DAVIS.

Negotiating the long course of the Skokie Country club in 82 strokes, Mrs. Luther Kennett, formerly Miss Isabella Smith of the Evanston Golf club, yesterday won the prize for low score in the qualifying round of the eighth annual championship of the Women's Western Golf association. It was her second success, as last year at Homewood she led the field with 80, setting a new record for the course. Seventy players started, all except two finishing.

Mrs. Kennett was eight strokes ahead of Mrs. Thurston Harris of Westward Ho, the Chicago champion, who was two strokes ahead of Miss Katherine Forrest of the home club.

Mrs. Anderson in Tie.

Mrs. W. France Anderson, title holder in 1908, had a narrow escape getting the sixteenth place after the playoff of a tie at 104 with Mrs. Wallace I. De Wolf of the Onwentsia club. Mrs. De Wolf was not eligible for the second flight and had to drop out. Miss Marion Warren of Skokie and Mrs. Elmer Williams, formerly Miss Bokum, of Glen View, also fell into the second flight, for which they were not eligible to qualify.

With a chilly north breeze sweeping the course, which was on the plow side after the rain of Monday, Mrs. Kennett played remarkably good golf her total being only six strokes over the men's par of 76. Her card and the par figures are as follows:

Out	4	4	3	5	4	3	4	3	4	36													
In	4	4	3	5	4	3	4	3	4	36													
Par	4	4	3	5	4	3	4	3	4	36													
Par	4	4	3	5	4	3	4	3	4	36													

Other leading cards were:

Mrs. T. Harris, Westward Ho:

Out	5	4	3	5	4	3	4	3	4—40
In	5	4	3	5	4	3	4	3	4—40

Miss K. Forrest, Skokie:

Out	5	4	3	5	4	3	4	3	4—40
In	5	4	3	5	4	3	4	3	4—40

Mrs. E. T. Perkins, Glen View:

Out	5	4	3	5	4	3	4	3	4—40
In	5	4	3	5	4	3	4	3	4—40

Qualifying Scores.

CHAMPIONSHIP.

Four flights of sixteen each qualified as follows:

	In.	Out.	Tot.
Mrs. L. Kennett, Evanston	45	37	82
Mrs. T. Harris, Westward Ho	46	40	86
Miss K. Forrest, Skokie	47	47	94
Mrs. E. T. Perkins, Glen View	47	50	97
Mrs. M. Heimer, Midlothian	47	50	97
Mrs. F. S. Colburn, Evanston	46	52	98
Mrs. H. L. Pound, Skokie	46	53	100
Mrs. C. N. Brochon, La Grange	46	54	100
Mrs. J. Lee, Evanston, Kansas City	50	54	104
Mrs. E. H. Sprague, Omaha	47	54	101
Miss M. Knapp, Skokie	46	56	102
Miss J. Moulton, Springfield	50	53	103
Mrs. G. Brintnall, Homewood	47	56	103
Miss Ines Clark, Waukegan	51	53	104
Mrs. W. F. Anderson, Hinsdale	51	53	104

SECOND FLIGHT.

*Mrs. W. L. De Wolf, Onwentsia	47	57	104
Mrs. D. Manchester, Skokie	53	52	105
Mrs. M. Edwards, Midlothian	49	56	105
Mrs. W. B. McIlvaine, Skokie	53	53	106
*Miss M. Warren, Skokie	53	53	106
Mrs. M. Towner, Springfield	51	55	106
*Mrs. E. Williams, Lake Geneva	46	60	106
Mrs. G. D. Smith, Springfield, Ill.	52	56	108
Mrs. H. Corbett, Homewood	55	55	110
Miss H. Page, Exmoor	55	55	110
Mrs. A. S. Heaniu, Windsor	52	58	110
Mrs. J. C. Hoag, South Shore	55	56	111
Mrs. E. Alshton, Windsor	56	55	111
Miss R. Layman, Hinsdale	51	60	111
Mrs. W. C. Winston, Duluth	53	59	111
Mrs. C. S. Hardy, Springfield	54	58	112
Mrs. C. D. Forrest, Skokie	54	58	112
Miss E. Fulton, Hinsdale	55	58	113
Mrs. M. T. Hughes, Windsor	57	56	113

THIRD FLIGHT.

*Mrs. C. K. Foster, Exmoor	58	60	118
Mrs. J. Ellis, Exmoor	57	56	113
Mrs. C. E. Yerkes, Glen View	54	61	115
Mrs. H. L. Cremer, Windsor	53	62	115
Mrs. J. Chadwick, Homewood	57	60	117
Mrs. R. Crombie, Windsor	59	57	116
Miss J. Hunt, Midlothian	56	61	117
Mrs. E. Fulton, Hinsdale	59	57	116
Mrs. J. D. Hopkins, Homewood	56	62	118
Mrs. H. H. Piper, Ridgemoor	55	65	120
Miss L. Fergus, Birchwood	56	65	121
*Mrs. C. E. Sampson, Hinsdale	57	64	121
Mrs. D. King, Skokie	55	67	122
Miss J. Landon, Skokie	55	68	123
Miss M. Ridgley, Springfield, Ill.	59	65	124
Mrs. A. Edwards, Midlothian	57	67	124
Miss D. Orde, Skokie	57	67	124
Mrs. Bertram Orde, Skokie	61	63	124

FOURTH FLIGHT.

Mrs. N. C. Craig, Evanston	57	68	125
Mrs. H. H. Marshall, North Shore	56	69	125
Mrs. G. V. Dickinson, Exmoor	59	66	125
Mrs. M. Hudson, Springfield, Ill.	58	69	127
Mrs. J. P. Gardner, Midlothian	59	68	127
Mrs. S. Hoyne Waukegan	54	72	126
Mrs. M. Beasley, Waukegan	64	67	131
Miss E. Owsley, Skokie	61	69	130
Mrs. J. Hopkins, Skokie	61	71	132
Miss F. Sauer, Evanston	62	62	124
Mrs. M. Stewart, Windsor	62	72	134
Mrs. M. Johnson, Windsor	61	71	132
Mrs. R. Carpenter, Exmoor	64	78	142
Mrs. M. A. Chamberlain, Windsor	66	76	142
Mrs. F. Fuller, Skokie	71	78	149
Mrs. H. L. Davis, Skokie	72	62	134

*Not eligible for this flight.

First Round Pairings.

Championship—Miss Llewellyn and Mrs. L. N. Brochon; Mrs. Perkins and Miss Moulton; Mrs. Harris and Mrs. Sprague; Mrs. Colburn and Miss Clark; Mrs. Kennett and Miss Lee; Miss Heimer and Miss Brintnall; Miss Forrest and Miss Knapp; Mrs. Pound and Mrs. Anderson.

Second flight—Mrs. Manchester and Mrs. Hoag; Mrs. Smith and Mrs. Hard; Mrs. McIlvaine and Miss Layman; Miss Page and Miss Fulton; Miss Edwards and Miss Alshton; Miss Corbett and Mrs. Forrest; Miss Towner and Mrs. Winton; Mrs. Hensley and Mrs. Hughes.

Third flight—Miss Ellis and Mrs. Piper; Mrs. Crombie and Miss Ridgley; Mrs. Cremer and Miss King; Miss F. Fulton and Miss D. Orde; Mrs. C. E. Yerkes and Miss Fergus; Miss Hunt and Mrs. Edwards; Mrs. Chadwick and Miss Landon; Mrs. Hubbard and Mrs. Orde.

Fourth flight—Mrs. Craig and Mrs. Hopkins; Mrs. Gardner and Miss Carpenter; Mrs. Dickenson and Mrs. Stewart. Miss Beasley and Mrs. Fuller; Mrs. Blaisdell and Miss Sauer; Miss Hoyne and Mrs. Chamberlain; Miss Hudson and Mrs. Johnson; Miss Owsley and Mrs. Davis.

The first match play round will be played this morning, driving and approaching and putting contests being scheduled for the afternoon.

Dr. Cadwell, Dentist Champ.

Dr. Clyde Cadwell of Wheaton won the Frame cup, the chief trophy in the tournament of the Dentists' Golf association, which finished yesterday at the Calumet Country club, defeating F. D. Reed in the final match, 5 and 2. In the semi-finals Cadwell defeated B. A. Duffy, 3 and 4, and Reed defeated W. C. Taylor, 3 and 1.

L. W. Bryant won the Ritter cup, defeating H. N. Orr, 7 and 6, and the Ross cup went to H. W. Barber, who downed W. J. Phillips, 5 and 4.

Results in the finals of the first consolation matches were: First flight—S. G. Clark defeated E. A. Schmuck, 6 and 5. Second flight—P. E. Lombard defeated D. M. Gallie, 6 and 5. Third flight—G. F. Humpidge defeated C. F. Bently, 4 and 2. W. G. Coffey won the first flight of the second consolation event and C. S. Demarest the second flight. E. A. Duffy won the blind bogey handicap with a card of 115—25—90.

IN THE WAKE OF THE NEWS

BY HER.

THIS MORNING THINK.

"Count that day lost on which you have not made some sacrifice for the good of the game" and those who deal it.

WE'RE GLAD WE'RE NOT LIKE THOSE.

Now should it be the Giants take some games away from us,
And lose a race to Pittsburg, there's bound to be a fuss.
Some wild eyed bugs will holler out and say the down east clubs
Will lead their dance to Pittsburg and they are against the Cubs.

'Twas ever thus how'e'er we praise and preach the game is fair,
The fans who say they love it most will paw and tear the air,
Harangue about connivance, skullduggery and worse,
Accusing honest players of applying the reverse.

O, ye of evil little thoughts, ye can't hold back your bleat;
To think no matter what's at stake that some will stoop to cheat.
We do not all approach the game in such a frame of mind.
We do not ask that we should know; we simply go it blind.

The Abruzzi-Elkins match is said to be off this time for keeps. The reasons given are various. It is stated by persons pretty close to the inside that Bruiz got cold feet waiting for Pop Elkins to put the family forfeit where he could reach it, while others equally been maintain that the Elkins and crabbed it by trying to butt into the decorations and secure the royal brand for all the relations of the high contracting party in his corner. Anyhow, the Jig is up and Bruiz has broke training.

Should the worst come to the worst and the Athletics win the grand sawoff the Cubs will be there with a competent alibi, the which is now being prepared for them. You notice the daily report bristles with aplomb and is redolent of arnica.

We may be expected later to attach a lot of significance to this colloquy:

Mr. Comiskey—"Your contract with the Cubs expires with this season, doesn't it?"

Mr. Evers—"Yes, and after that I will be a free agent and can go where I please."

(Business of shuffling of feet and changing the subject.)

After all, these opportunities for ticket scalping are only an evidence of prosperous business and bounding popularity. Nothing succeeds like pressing your luck.

Those who protest the loudest about "purity" roar "fraud" the loudest when things break the other way.

The New Orleans "business men" who are expected to pungle to the tune of $36,000 to insure 30 days of expurgated horse racing as a "business stimulant," are a bit coy about coming athwart and at last accounts Louis Barthe, promoter in chief, was holding the bag to no purpose.

Joe Yeager, one of the "sensational plungers" on the American turf, when such obtained, and whose exploits in the betting ring were at times considered of more importance than the racing itself, was denied admittance to the grounds of the Montreal Jockey club the other day for the simple reason that the powers who now control reconstructed racing in Canada "don't want his kind about." The scandals which killed the game on this side largely grew out of the habit of "playing up" such as Yeager.

F. Garrard Sullivan and Ryan fought on Feb. 7, 1882, if that's the information you seek.

Here is a lawyer running for county judge of something who makes a bid for the suffrages of the warm blooded on the strength of his love for dogs. And what breed of dogs do you think he specializes in? Airedales!

"Honor and fame from no condition rise; act well your part, there all the honor lies." Great stuff, and right. A man of general acquaintance in the higher circles and who has just been elevated to the presidency of a "steen million dollar" corporation owes his first preferment to his deftness at heeling game chickens on which his boss used to bet.

Pretty soft when you can make your private prosperity a matter of public solicitude.

M'FARLAND AND WHITE BOX.

Local Boys Spar Three Fast Rounds in Local Gymnasium to Get in Shape.

Packey McFarland and Charley White sparred three fast rounds yesterday at O'Connell's gymnasium. White was anxious to mix with a fast, clever fighter in order to get experience in stopping some of the fast jabs and swings he expects when he meets Abe Attel at Milwaukee Friday night.

White has boxed with both Wolgast and McFarland and he said after the bout McFarland was more clever and scientific than Wolgast, but the champion is the hardest hitter. It was the opinion of those who saw the bout that Wolgast and McFarland will put up a lively bout at Milwaukee on Oct. 6. After three rounds of boxing with White Packey donned the gloves with Walter Little, the local lightweight, for three more rounds of fast work.

McFarland did all his work dressed in heavy clothes, as he intends to begin taking off weight right away.

HOWARD HANDS OUT BEATING.

Western Welterweight Forces Matt Wells of England to Quit in Ninth Round—Foul Is Claimed.

New York, Sept. 13.—[Special.]—Jim Howard, the western welterweight, who has championship aspirations handed out a terrific beating to Matt Wells of England in a bout slated to go ten rounds before the Fairmont A. C. tonight. In the ninth round Wells stopped, declaring he had been hit below the belt, but to persons who were within a few feet of the ropes it did not look like a foul and Wells did not seem to be seriously hurt. He had taken a merciless walloping up to that point without flinching.

Quill Beats Young Loughrey.

Boston, Mass., Sept. 13.—Tommy Quill of Brockton was awarded the decision over Young Loughrey of Philadelphia after twelve rounds of tame fighting tonight.

Meeting of C. L. A. F. on Friday.

A meeting of the Chicago League of Associated football will be held Friday night at the Wayside inn, at 8 o'clock, for the purpose of organizing for the season.

FIFTY-SIX ENTER FOR HILL CLIMB

Representative Field in Motor Competition at Algonquin Friday.

CUP HOLDER NOT COMING.

Zengel Not to Defend Title, but Other Stars Will Strive for Honors.

Fifty-six entries have been received for the fifth annual hill climb of the Chicago Motor club, which will be held at Algonquin, Ill., on Friday. The field will be a most representative one and in the main will carry out the local organization's belief that stock car competition is the best that can be put on.

Len Zengel, holder of the Algonquin cup, is not defending his title this year, but there are many aspirants including Eddie Hearne, Arthur Greiner, C. A. Engelbeck, and Ralph Ireland, all of them road race veterans.

In the free for all nine cars are carded to start, including two Velies, a Midland, a Stoddard-Dayton, National, two Fords, a Lexington, and a Reo. The Fords are the same as were entered for the Elgin road races, but which were rejected because of their light weight. Running in the free for all, they will have an opportunity to show how really fast they are.

The contest will start at 10 o'clock in the morning. The entry list follows:

CLASS A.

Division 1 A, $800 and under—

Car. Driver.	Cyl.	No. pass.
Brush, Lincoln	4	2
Division 2 A, $801 to $1,200—		
Oakland, Bauer	4	2
Carter car, Pandolfo	4	2
Carter car, Hammerly	4	2
Ford, Gruener	4	2
Ford, Niles	4	2
Division 4 A, $1,201 to $1,600—		
Parry, Hughes	4	2
Motlow, Motlow	4	2
Parry, Hughes	4	2
Staver-Chicago, Greiner	4	2
Division 4 A, $1,601 to $2,000—		
Velie, Mickey	4	2
Velie, Cooney	4	2
Jackson, not named	4	2
Lexington, Mattoon	4	2
Interstate, Burns	4	2
Marion, Monsen	4	2
Kissel, Branstetter	4	2
Division 3 A, $2,001 to $3,000—		
National, Grant	4	2
CLASS B.		
Division 2 B, 161 to 230 cubic inches—		
Velie, Mickey	4	2
Midland, Ireland	4	2
Staver, Monkmier	4	2
Division 3 B, 231 to 300 cubic inches—		
Parry, Hughes	4	2
Pal, Gehnke	4	2
Pal, Pearce	4	2
Kissel, Schoenick	4	2
Pullman, Jackson	4	2
Marion, Monsen	4	2
McIntyre, not named	4	2
Pal, Eugene	4	2
Moon, Wells	4	2
Division 4 B, 301 to 450 cubic inches—		
Velie, Stickney	4	2
Velie, Cooney	4	2
Midland, Ireland	4	2
Kissel, Branstetter	4	2
Lexington, Mattoon	4	2
National, Greiner	4	2
Jackson, Hearne	4	2
Division 5 B, 451 to 600 cubic inches—		
National, Greiner	4	2
Division 6 B, 601 to 750 cubic inches—		
National, Greiner	4	2
EVENT NO. 4.		
Class B—Division 3 B, 300 cubic inches and under—		
Henry, Merits	4	2
Pullman, Jackson	4	2
Marion, Monsen	4	2
McIntyre, not named	4	2
Kissel, Schoenick	4	2
Midland, Ireland	4	2
Division 5 B, 600 cubic inches and under—		
National, Greiner	4	2
EVENT NO. 4. FREE FOR ALL.		
Velie, Mickey	4	2
Velie, Stickney	4	2
Midland, Ireland	4	2
Stoddard-Dayton, Engelbeck	4	2
National, Greiner	4	2
Ford, Rice	4	2
Ford, Gruener	4	2
Lexington, Mattoon	4	2
Reo, Hearne	4	2

Motor Accident at Kalamazoo.

Kalamazoo, Mich., Sept. 13.—While going about seventy miles an hour at the Recreation park race course today, a racing car went through a fence, throwing Benjamin Van Norman, a Battle Creek sporting writer, a distance of forty feet. Five ribs and an arm were broken and he sustained internal injuries from which he may die. George Padley of Muskegon was driving the car.

Rain Prevents Syracuse Races.

Syracuse, N. Y., Sept. 13.—A drizzling rain fell at the state fair grounds and the grand circuit races were put over until tomorrow.

SPORTING CALENDAR.

WEDNESDAY, Sept. 14.—Baseball: St. Louis at Sox park; Cubs at Philadelphia (two games); printers' tournament, Washington, D. C. Trot: Grand circuit, Syracuse, N. Y.; Great Western, Milwaukee. Golf: National amateur championship, Brookline, Mass.; women's western championship, Skokie.

THURSDAY, Sept. 15.—Baseball: Boston at Sox park; Cubs at Philadelphia; printers' tournament, Washington, D. C. Trot: Grand circuit, Syracuse, N. Y.; Great Western, Milwaukee. Golf: National amateur championship, Brookline, Mass.; women's western championship, Skokie.

FRIDAY, Sept. 16.—Baseball: Cubs at Philadelphia; printers' tournament, Washington, D. C. Trot: Grand circuit, Syracuse, N. Y.; Great Western, Milwaukee, Wis. Golf: National amateur championship, Brookline, Mass.; women's western championship, Skokie. Motor: Hill climb, Algonquin. Fight: Abe Attel vs. Charley White, Milwaukee.

SATURDAY, Sept. 17.—Baseball: Boston at Sox park; Cubs at Brooklyn; printers' tournament, Washington, D. C. Golf: National amateur championship, Brookline, Mass.; women's western championship, Skokie. Track: Central A. A. U. championship, Northwestern, Evanston; National championship, Indianapolis. Trot: Great Western, Milwaukee. Yachts: Annual fall regatta, Columbia yacht club; Indiana Harbor race, Jackson Park Yacht club.

SUNDAY, Sept. 18.—Baseball: Boston at Sox park.

MONDAY, Sept. 19.—Baseball: New York at Sox park; Cubs at Brooklyn. Trot: Grand circuit,

CARSON PIRIE SCOTT & CO

SPECIAL VALUE

Women's Silk Dresses $30

Rose, wistaria, golden brown, reseda, dark green, Copenhagen, navy and black.

As illustrated, the model is made of a fine quality messaline, cut in peasant blouse effect. The waist is handsomely braided in soutache in self color with touches of hand embroidery. Yoke and cuffs of white laces with piping in contrasting shades. The skirt is plaited with the fullness caught by a band around the knees.

Other attractive styles in eolienne, marquisette, chiffon cloth and silk voile. Prices range from $25.00, $32.50, $40.00, $50.00, $75.00 to $150.00.

FOURTH FLOOR, SOUTH ROOM.

CARSON PIRIE SCOTT & CO

THE SEPTEMBER SALE OF

Oriental and Domestic Rugs

Every piece in our large choice stock bears a reduced price.

Royal Afghan and Khiva Rugs—Choice silky pieces, deep lustrous pile.

5x8 to 6x8 .... *$42.50* 8x10 to 8x11 ...... *$92.50*
6x9 to 7x10 .... *$62.50* 8.0x11.0 to 8.0x11 . *$102.50*

Mosouls and Kurdistans—100 unusually fine heavy pieces, average sizes 4x7 to 5x8—considered the finest wearing, hand made rug produced, rare values at *$20.00, $25.00, $30.00* and *$35.00*

Mahal Persian Rugs—A very attractive lot in rich blues, ivory and rose ground, recently imported at a great saving. Average size about 9x12, priced at *$110.00*

Sarouk Rugs—Our own imports. Perfect weaves and finest examples of true Oriental art, sizes about 3x5 at .. *$35.00 and $45.00* 4x7 at .. *$75.00 and $85.00*

Body Brussels Rugs	*All Wool Wiltons*
Latest patterns in popular sizes.	Suitable for any room.
8.3x10.6 .... *$21.50*	8.3x10.6 .... *$26.50*
9x12 .... *$23.50*	9x12 .... *$29.50*

SEVENTH FLOOR.

Mandel Brothers

Smart new fall styles in sweater coats

A sale combining superiority in quality and style with lowness in price

The first hint of cold weather revives interest in sweater coats. We are in readiness for the demand with more new styles than ever before shown and prices allow only a narrow margin of profit.

Women's all-wool sweater coats at 5.95

Handsome all-wool sweater coats, extra heavy quality, plain weave, V neck, new coat sleeves, white, oxford and cardinal, special at 5.95. Third floor, State street.

Smart sweater coats at $5
Plain weave, buttoned on sides, high military collar, with pockets, white and colors, at $5.

Women's sweater coats at 3.95
Fancy weave, made with a shawl collar, two pockets, white, gray and cardinal, price 3.95.

Men's real $5 sweater coats—special at 3.75

We are fortunate in being able to offer our famous "A" sweater coat, a $5 value, at 3.75. Plain oxford, oxford and navy, oxford and maroon, and plain white. Sizes 34 to 46, 3.75; sizes 48 to 52, 4.25. First floor, State street.

Shaker knit sweater coats at $5
with high collar, plain oxford, white, cardinal, green and navy, exceptionally good for $5.

Good sweater coats at 1.50
A bargain, sweater coats, oxford gray, oxford and navy; oxford and maroon, 1.50.

Sale of sweaters for misses and the baby

Greatest value-giving sale this section has ever had; most complete assortment of these practical garments. Misses' full length coat sweaters, all wool, with pockets, red, white or gray, sizes to 16 years, priced at 2.50. Third floor, State street.

All-wool sweaters at 3.95
Full length coat sweaters, fancy knit, high or low neck, contrasting colors, gray and maroon, navy and red, white and brown, or solid colors, sizes 8 to 16 years, at 3.95.

All-wool baby sweaters at $1
All white or white with pink or blue, sizes to 2 years. No infant should be deprived of the comfort which a sweater affords during the cold weather, at $1.

Boys' sweaters—new styles—special prices

Boys' sweaters in the new Byron collar, button to neck style, with turnover collar, all the combinations of shades, best shape; also turtle neck sweaters, sizes 28 to 34, choice of the assortment at 1.50. First floor, Wabash avenue.

Fine worsted sweaters at 2.50
The better grade in extra heavy and strong yarn, the right sweater for school, one that will withstand the hard usage it is subjected to. All shades, sizes 28 to 34, priced at 2.50.

Little boys' sweaters at 1.25
Fancy sweaters that are different from the styles displayed heretofore; light in texture and suitable for the small boys, three to seven year sizes, white and colors, at 1.25.

CARSON PIRIE SCOTT & CO

SEMI-ANNUAL SALE

Madame Irene Corsets

SOLD EXCLUSIVELY BY US

$5.00 *These specials are divided into two lots* *$6.50*

An event that our patrons watch for and profit by.

The name alone stands for perfection in lines and materials and trustworthy quality. The same excellent boning and workmanship will be found in these corsets as in those sold at more than double the price.

The styles are this season's approved models in a variety of fabrics, in heavy broche and lighter weight batistes.

French Corsets Reduced, $5.00

In addition, we place on sale at a very much reduced price some of our exclusive French corsets. All models that for any reason are not re-ordered will be closed at the special price of $5.00

Third Floor, North Room.

F. N. Matthews & Co.

Clothiers to Women
48 Madison Street
Between State and Wabash

STREET FROCKS

This is a shop where fastidious women may select most anything in outer apparel a woman wears, knowing that it is the best of its kind.

Quality is the backbone of Matthews' ready-to-wear clothes. Good quality at low prices combined with a unique style and an unrivaled fitting service has made the Matthews shop an ideal place for women.

Dresses and Coats, from $25 up
Tailor-Made Suits at $35 and up

Dress illustrated is of black and white chiffon cloth. Shoulder yoke of allover embroidered ecru net outlined with Persian and black velvet edge, undersleeve and cuff to harmonize.

Price $60

MARSHALL FIELD & COMPANY

IN TODAY'S DISPLAYS

This Season's Extensive Importations in

FRENCH LINGERIE

Embracing exquisite specimens of fine needlework in the most widely varied assortments of handmade garments ever brought from France.

Exhibits in the French Room disclose elaborately wrought designs in single piece and sets — motifs of real laces: Cluny, Bruges, Irish, Venetian and Valenciennes.

FIFTH FLOOR

ONLY A FEW DAYS MORE

OF THE LOW ROUND TRIP RATES

$25.50 NEW YORK

AND RETURN

$25.60 BOSTON

AND RETURN

VIA THE

WABASH

¶ These tickets will be on sale during the entire month of September—the ideal time for a vacation trip.
¶ Return limit, 30 days.
¶ Liberal stop-overs.
¶ Free trip on the Hudson River and across Lake Erie if desired.
¶ Write for printed matter, map and full details.

F. H. TRISTRAM, Asst. General Passenger Agent

Wabash Office, - 109 Adams Street, Chicago

RESORTS—FOREIGN | RESORTS—FOREIGN

COLOGNE (GERMANY)

OPENING OF THE

EXCELSIOR HOTEL ERNST

SEPTEMBER 15, 1910

BRANCH HOUSE of the BAUR AU LAC, ZURICH

C. KRACHT, Proprietor

VENICE IXth GREAT INTERNATIONAL ART EXHIBITION—APRIL-OCTOBER **1910**

ON SALE LARGE COLLECTION OF THE FINEST PICTURES BY THE FRENCH MASTERS

COURBET, MONTICELLI, RENOIR

Also on sale very important and representative collections of Pictures—Sculptures—Etchings—Applied Art by most famous American, Austrian, Belgian, British, Bulgarian, Dutch, French, German, Hungarian, Italian, Russian, Spanish Artists.

RESORTS AND HOTELS.

FISHING IS GOOD

Ducks and Water Fowl abound. Best accommodations, with home cooking [illegible]. Write for particulars.
[illegible] SMITH, [illegible], MICH.

THE ALBUMAR, Whitehall, Michigan.
On shore of White Lake; large airy rooms; finely shaded grounds; orchards, boating, bathing, fishing. Rates [illegible] week. [illegible]

RESORTS AND HOTELS

DRAPER HALL

OCONOMOWOC, WIS.

Better than ever. Particular attention paid to automobilists. Cuisine of acknowledged excellence. First class service. Now open.

MRS. CHAS. B. DRAPER.

THE STERLINGWORTH
Lauderdale Lakes, Elkhorn, Wis.
This beautiful resort is now open. Excellent fishing, boating and bathing. Cottages for families. Rates [illegible] per day and [illegible] per week.
W. A. [illegible], Prop.

RESORTS AND HOTELS. RESORTS AND HOTELS.

Hotel La Salle

Chicago's Finest Hotel

La Salle at Madison Street, Chicago — George H. Gazley, Manager

Hotel La Salle is already one of the famous hotels of the world and excels all Chicago hotels in the elegance of its furnishings, the excellence of its cuisine and the thoroughness of its service.

RATES

One Person:
Room with detached bath - - $2 to $3 per day
Room with private bath - - $3 to $5 per day

Two Persons:
Room with detached bath - - $3 to $5 per day
Room with private bath - - $5 to $8 per day

Two Connecting Rooms with Bath:
Two persons - - - $6 to $8 per day
Four persons - - - $8 to $15 per day

Suites: $10 to $35 per day

All rooms at $5 or more are same price for one or two persons.

Center of Chicago's Activities

RESORTS AND HOTELS

Summer Excursions

New York and Return ... $25.[illegible]
Boston and Return ...... $25.[illegible]
Thousand Islands & Retn $1[illegible]
Quebec and Return ..... $24.[illegible]
Portland, Me., & Return . $27.[illegible]
Montreal and Return .... $20.[illegible]
Atlantic City and Return . $25.[illegible]
Buffalo and Return ..... $17.[illegible]

On sale daily. Stop-over privileges at Niagara Falls and many other points. Side trips to the Thousand Islands and the St. Lawrence River.

FRANK'S TICKET AND TOURIST CO.
193 SOUTH CLARK ST., CHICAGO
Reservations and Tickets
Via All Trans-Atlantic and Lake Steamers

EXCELSIOR SPRINGS

MISSOURI

All-the-Year-Round Resort

Home of the most varied and valuable group of mineral springs in America.
More than 200 Hotels, Boarding Apartments and Bath Houses. Reached by
Chicago, Milwaukee & St. Paul Railway
Ad. Secretary Publicity Committee, Excelsior Springs, Mo. Tickets, 95 Adams St., Chicago.

BIRCHWOOD BEACH

Two hours from Chicago. Disconnected cottages. Central Dining Room. Not a Public Resort.
DRAWER 20, HARBERT, MICH.

RESORTS—FOREIGN.

ITALY'S MOST ATTRACTIVE CITY.

VENICE

Write N. Y. Town & Country, [illegible] New York, for literature.

SANITARIUMS.

RESTHAVEN, Elgin, Ill.

Delightful all the year round. Steam heated and electric lighted. [illegible] Fasting Cure and Psychotherapy. [illegible] Methods, appetizing, health-giving [illegible] Radiant Light Baths, Electricity, [illegible] etc. Forty trains daily.
MARION FOSTER WASHBURNE.
G. T. WASHBURNE, M. D.

St. Joseph Mineral Springs

NEAREST AND BEST BATHS FOR RHEUMATISM AND NERVOUS DISEASES
WHITCOMB HOTEL AND MINERAL BATHS, ST. JOSEPH, MICHIGAN

ORCHARD BEACH SANATORIUM [illegible] for those seeking rest and recreation. [illegible] surroundings. Natural Methods. Write for illustrated booklet. Dr. Carl Strueh, [illegible] St., Room 1408, Chicago, Ill. [illegible]

BUSINESS, COMMERCIAL AND FINANCIAL SECTION

WANT ADS

The Chicago Daily Tribune.

PART TWO PAGES 13 TO 22

WEDNESDAY, SEPTEMBER 14, 1910.

MANY TO INSPECT NEW YORK TUNNEL

Pennsylvania Railroad Host to Chicago and Country's Officials Next Week.

CUT IN ALASKA RATES.

Canadian Commission Acts When States' Body Pleads Lack of Jurisdiction.

Passenger traffic managers and general passenger agents of the principal railroads in the United States, including practically all officials of this rank in Chicago, will be the guests of the Pennsylvania railroad next week at a special inspection of the new $100,000,000 terminal and tunnel system at New York City.

The new station, said to be the largest building in the world ever built at one time, was officially opened and the new electric train service through the Long Island and Hudson river tunnels was inaugurated last week. In order to fittingly celebrate the entrance of the railroad into the heart of New York—the lifelong ambition of the late President A. J. Cassatt—the company decided on the plan of inviting the passenger officials of the western roads to examine the station.

A large delegation from Chicago will leave here on Sept. 21, either in special cars attached to the limited train leaving at 5:30 p. m. or as an extra section of that train.

The inspection of the station on the morning of Sept. 23 will be followed by a luncheon at the Waldorf-Astoria at 1 p. m.

Alaska Reduction Is Ordered.

A sweeping reduction in freight rates on the White Pass and Yukon railway in Alaska has been ordered by the Canadian railway commission, following a decision by the interstate commerce commission that it had no jurisdiction over railways operating in Alaska. The decision of the Canadian board is the result of a hearing held at Seattle a year ago when the railway was charged with discrimination in favor of certain steamship lines. The mileage traverses portions of both Alaska and British Columbia.

The American Express company has inaugurated service over the San Pedro, Los Angeles, and Salt Lake route between Salt Lake City and Los Angeles in connection with a new train which includes a through sleeper from Chicago via the Northwestern and Union Pacific, and a through express car from New York.

Inquiry Into "Three I" Charges?

Reports that the story of the alleged manipulations by which the "Three I" railroad was sold to the Lake Shore and Michigan Southern several years ago would be placed before the interstate commerce commission when the rate hearing is resumed in Chicago next week, were circulated yesterday.

The reports follow wholesale charges of dishonesty and grafting on the part of the railroads read before the examiners of the commission at the New York hearing on Monday by William Duff Haynie of the Illinois Manufacturers' association.

Copies of the brief alleging that the sale netted a profit of $4,750,000 to the insiders in the deal which was filed in the Appellate court last February, have been referred to the Illinois Manufacturers' association, but it is stated that it would be impossible to make the case pertinent to the commission's hearing in Chicago as the latter is confined to a consideration of proposed rate advances on the western roads.

The allegations concerning the "Three-I" deal have already been made public through suits filed in the Municipal and Appellate courts by Attorney Otto Gresham to recover certain legal fees for the estate of the late John S. Cooper.

Reported Road Cost Nothing.

According to these charges, which have been dismissed in the Municipal court and are still pending in the higher court, Theodore P. Shonts, Joy Morton, Paul Morton, Robert Mather and William C. Brown, railroad officials of national prominence, acquired the capital stock of the road, which runs from South Bend, Ind., to Streator, Ill., without the expenditure of a dollar and then unloaded it on the Lake Shore at a huge profit.

This was said to have been accomplished by a conspiracy to divert traffic from the road to enable its easy acquisition and then by a reversal of the process to swell its earnings in order to make it appear attractive to the Lake Shore. The sale was effected, it is charged, through the instrumentality of William C. Brown, then vice president of the Lake Shore and now president of the New York Central lines.

RESIDENCE OF H. G. SELFRIDGE IS SOLD TO JAMES DEERING.

New Owner Is Said to Be Planning Extensive Alterations in Lake Shore Drive House.

The Harry Gordon Selfridge residence, at 1430 Lake Shore drive, has been purchased by James Deering. It is reported that the purchase price was $107,000 cash. Mr. Deering recently leased the residence for a term of five years at an annual rental of $7,500. He plans, it is said, to make extensive alterations in the house.

For three years the house was occupied under a lease by R. T. Crane Jr., who recently moved into his newly completed house at North avenue and the Lake Shore drive.

The Selfridge residence, which is between Burton place and Schiller street, has a lot with a frontage of 50 feet and a depth of 160 feet. It originally was platted by the Catholic Bishop and sold to Porter Palmer for $160 a front foot.

Some years later the property passed into the hands of Orrin W. Potter, who in time sold it to Mrs. Barbara Armour. The house was erected by Mrs. Armour in 1890.

Mr. Selfridge purchased the property in [illegible] after Mrs. Armour's death. Land in that block is thought now to be worth about [illegible] a front foot.

Mr. Selfridge still owns a country residence at Lake Geneva.

RECORD DAY AT POSTOFFICE.

Receipts of Tuesday Total $115,849.76, Highest Ever Reached for Similar Period at Chicago.

Tuesday was the day of the highest receipts ever recorded in the history of the Chicago postoffice. The figures reported to Postmaster Campbell were $115,849.76, a $700 margin over the previous high record, $114,[illegible], established a week ago.

The old high record of $98,000, which had [illegible] for over a year, has been passed twice by a considerable margin, and in the month [illegible] following the month of August, which [illegible] the breaking of the record for volume of mail on a single day, and also placed Chicago at the head of the nation's postoffices in amount of receipts.

It is stated at the postoffice that the average for daily receipts are keeping up well, and a new high record for the month is [illegible] not unlikely.

LATE WALL STREET NEWS AND GOSSIP.

New York, Sept. 13.—[Special.]—Alfred H. Cosden, president of the William B. Riker & Son company, says the Riker company will control the new $15,000,000 drug combination to be formed with Hegeman & Co. Although it is not known yet what the exact division of capital will be, Cosden says it is approximately 60 per cent for the Riker interests and 40 per cent for Hegeman & Co. John H. Flagler, head of the Hegeman company, will be president of the combination, but Cosden, who will be first vice president, will have charge of the management. F. H. Pouch will be treasurer.

George J. Gould, who returned from Europe today, in speaking of the present apparent lack of interest in the securities market from a foreign point of view, as well as locally, said:

"While conditions in this country are all right, so far as crops and productiveness are concerned, there is such a feeling of uncertainty overhanging almost everything pertaining to stocks and bonds that foreigners are not now taking any interest in the advances and declines of market quotations. They cannot be tempted to purchase our securities until many of the things which are awaiting decision are out of the way. I refer to the awaited decisions of the United States Supreme court in the matters of the American Tobacco case and the Standard Oil case, as well as the decision of the interstate commerce commission in the matter of railroad freight rates."

The first meeting of the board of directors of the Atchison, Topeka and Santa Fe Railway company since the summer vacation season set in was held today. Many matters of minor importance were transacted in addition to the going over of the annual report. Walker D. Hines, who has been filling the position of acting chairman of the board of directors, was made permanent chairman of the board.

The business of the American Piano company during the last eight months has been satisfactory in view of the general lack of activity in most lines of trade. In August shipments were nearly 400 instruments in excess of the same month last year. Shipments from different factories in 1909 totaled about 17,000 pianos. Fully 60 per cent of the year's business is done during the last six months, October being the busiest month. An official says if orders continue in volume as at present, the year's showing will be better than in 1909.

The assay office has become so crowded with recent importations of gold from London, amounting to about $18,500,000, that today it had a house cleaning and transferred $10,000,000 worth of gold to the subtreasury vaults, where it stands credited to the assay office and cannot be figured as part of the subtreasury's regular holdings. The subtreasury, however, has some gold of its own. Assistant United States Treasurer Terry said today $152,675,000 is in storage there exclusive of today's addition.

Upon his arrival from Europe Daniel G. Reid of the Rock Island company said he had been abroad three months and had not been giving much attention to business, but he was gratified by the news which reached him Monday of the acquisition of such a large interest in the Rock Island by Phelps, Dodge & Co. Reid said this combination could not be productive of anything but good for all parties.

"Without making any comparison, Phelps, Dodge & Co. are the most desirable people to have such a prominent interest in the Rock Island. They control large mining interests, and also the El Paso and Southwestern railway company, and this combination will be for the benefit of the Rock Island company. I am indeed gratified to know they have acquired the holdings of Kuhn, Loeb & Co."

The American Hide and Leather company has offered to the board of governors of the New York stock exchange access to all its books, records and the testimony of any of its directors and officers, should the board desire them, in connection with any inquiry the governors may decide to make into the affairs surrounding the recent movements in Hide and Leather preferred.

The second installment of 50c of the assessment of $1.00 a share levied on the outstanding stock of the Davis-Daly Copper company on June 13 last is payable Sept. 20. According to an official of the company, this payment will be met as promptly as was the first payment a month ago. With few exceptions that payment was fully met.

NEWS NOTES OF FINANCIAL WORLD.

The completion of the Jones & Laughlin Steel company's new plan at Woodlawn, near Aliquippa, Pa., will be reached this month with the blowing in of the fourth furnace. Construction was started three years ago and the first three furnaces were blown in Dec. 1 last, Feb. 14, and April 12. The four furnaces have an annual capacity of 600,000 gross tons. The company's present total pig iron capacity is over 1,650,000 tons per year.

The completion of the new open hearth steel plant at Aliquippa next month will give the company a total capacity of 1,000,000 tons of steel ingots per year. With these additions the company will rank as the third largest steel plant in the country, excelled only by the Carnegie Steel company and the Illinois Steel company of the Steel corporation.

Total bank clearings in the United States last week were $2,219,116,891, against $2,617,229,639 the week before and $2,577,388,041 for the corresponding week of 1909. Total clearings have decreased 13.9 per cent. New York City showed a loss of 25.4 per cent, Chicago 7.6 per cent, and Boston 3.7 per cent. Baltimore showed an 18.6 per cent gain, Philadelphia a 4.6 per cent gain, and New Orleans 18.8 per cent gain.

The possible consolidation of the Montreal street railway and the Canadian Power company, through large purchases by the latter's interests in an attempt to control, would mean the consolidation of $47,000,000 in securities.

Freight tonnage through the Soo canals in both directions during August was 9,744,556 tons, which compares with 9,839,672 in July and 8,988,223 in August, 1909. Grain shipments were the lightest of the season and below those of 1909; iron ore shipments of 6,985,126 tons showed a slight decline from previous months; but local traffic of 2,247,801 tons was the heaviest month of the season.

The date for the beginning of arguments in the government suit to compel the Union Pacific to dispose of its Southern Pacific stock, is provisionally set for Oct. 11. It is said that some time will elapse after the arguments before a decision is handed down. The case is being heard by the United States Circuit court, Eighth district.

Application has been made to the New York stock exchange for the listing of $30,000,000 additional ordinary capital stock of the Canadian Pacific railway company; also $5,000,000 Pacific Telephone and Telegraph company additional first mortgage and collateral trust 5 per cent bonds, due in 1937.

Pennsylvania state authorities have approved the merger of the Keystone National Powder company and the Keystone Powder Manufacturing company of Emporium, Pa., under the name of the former company, with capital stock of $2,050,000.

W. W. Pell has purchased a seat on the New York stock exchange for $66,000. The last previous sale was at $68,000.

Since Friday the New York subtreasury has gained $1,445,000 from the banks.

The August output at the Rand was 649,000 ounces of gold.

FIRE AGENTS FAVOR BUFFALO

Conceded City Will Get Next Convention of National Body.

MAY CHOOSE LOCAL MAN.

Delegates Meeting Here Expected to Consider E. B. Case for President.

It is generally conceded that Buffalo will be the next meeting place of the National Association of Local Fire Insurance Agents, which is holding its annual convention in the Hotel La Salle.

The threatened secession of southern delegates has been averted. They held a meeting or two and decided to stand by the organization and attempt to get their commission program adopted by the companies through the medium of the national association.

Supt. C. W. Barnes of Kansas did not arrive yesterday. He was scheduled to talk on state rating laws, as Kansas was the first state to pass such regulations. However, a number of delegates from the floor discussed the subject and in general they disapproved such statutes. Attorney Oscar E. Ryon of the Illinois department said the state should decide what companies can do business in the state and what kind of agents shall write fire insurance. There should be some deciding state tribunal, he declared, to which the assured can go with his rate grievances and have them decided.

Lyman M. Drake of Chicago presented a report on agency qualification in which he held that fire insurance expense has been greatly increased by competition among companies for agents. The state gants a license to all applicants, regardless of their qualifications. A woman agent, Miss Edith I. Goodspeed of Joliet, Ill., favored the convention with a talk in which she urged more stringent requirements before a license could be issued to an agent.

There is talk of E. B. Case of Chicago being elected president. He has served on the executive committee and is one of the leaders in the association movement. Another possibility is L. W. Callaway of Norfolk, Va.

George D. Markham of St. Louis read a paper on expense reduction. He said that any changes to be made must result in compensating agents really serviceable to the business. He scored the practice of companies in appointing incompetent men as agents and called attention to the number of "side liners" now writing fire policies.

Again, Mr. Markham held that the public must get the benefit of the saving through reduced rates, concurrently with, or, preferably, in advance of the reduction of agency commissions. Mr. Markham contended that if the commissions to agents are to be decreased then the officers and all connected with the business must be called on to make some sacrifice in wages. In other words, there must be a cut all along the line. He said that the expense that is employed in reducing fire waste is one of public benefit and should be continued.

The convention will close with this morning's session.

GREAT LAKE LINES BOSSED BY ROADS?

Brandeis, Counsel for Shippers, Attempts to Show Collusion on Rates.

PUBLIC LIKES LUXURIES.

Vice President of New York Central Says Advances Will Not Be Noticed.

New York, Sept. 13.—[Special.]—Efforts were made by counsel for the shippers who are opposing the rate advances proposed by the railroads, to show before the interstate commerce commission today that the land lines control all shipping in the great lakes.

Charles F. Daly, vice president of the New York Central lines, was the principal witness examined. Louis Brandeis, representing the Eastern Seaboard Shippers' association, conducted the cross examination of Mr. Daly.

Mr. Brandeis tried to bring out that all the instruments of commerce on the great lakes were controlled by the railroads, and that in fixing rates for the lake traffic an attempt had been made to favor the steamship lines. Mr. Daly admitted the railroads had "some interest" in lake transportation, but avoided a direct answer as to whether they controlled traffic. Mr. Daly defended the lake and rail advance by saying previous rates had been too low.

Hard to Run Economically.

Asked whether the New York Central could pay operating expenses without an advance in rates, Mr. Daly replied that it probably could, but it was difficult to run such a road on a basis too close and economical. He added:

"The shippers are not squabbling over a few cents advance, but they want good service. The public wants improvements in the road and rolling stock, better stations and all the luxuries of travel and business. They do not object to paying a share in the cost of these things."

Mr. Daly admitted on cross examination that most of the luxuries of life were carried in the fast freight and known as the "upper classes" of transportation. Regarding the increases, he was asked if the luxuries would cost a little more to the people and the shippers.

"So little that the advance will have no practical affect in many individual cases," replied the witness.

Little Effect on Merchants.

"What effect on the man who sells his goods?"

"Very little. It will be more than gained by the improved conditions of the railways of the country and its aid to general business," replied Mr. Daly.

"Are women's dresses, children's clothing, and shoes in these freight luxuries?"

"Yes."

"Well, the men of St. Louis who buy shoes from New England factories must pay this higher freight; the money will be taken out of their pockets and transferred to the coffers of the New York Central?"

"Some of it is paid back to the men who buy the shoes; we keep very little of it. It goes out almost as fast as it comes in."

D. W. Cooke, general traffic manager of the Erie, said that what shippers demanded was fast freight shipments, increasing the cost to the railroads, and justifying an advance in rates.

"The department stores of Chicago advertise their sales before they receive goods from New York," he said, "so confident are they that they will be delivered on time."

COTTON MARKET IS IRREGULAR WITH CLOSING TONE STEADY.

Net Loss of 12 Points on September, While Later Deliveries Are 1 Point Higher to 1 Point Lower.

NEW YORK, Sept. 13.—Business in the cotton market continued quiet today, and fluctuations were irregular within a comparatively narrow range, the close being steady at a net loss of 12 points on September, while later deliveries were 1 point higher to 1 point lower, as compared with yesterday.

The market opened steady at unchanged prices to a decline of 4 points and soon sold 4@10 points net lower, with September leading the decline, owing to the easier turn in the near month at Liverpool, continued talk of Manchester labor disturbances, local bear pressure, and liquidation. Offerings were not urgent on the decline, however, and when private reports began to come in from the southwest, indicating that the west Indiana storm was approaching the Texas coast, the market became steadier on covering and trade buying, with prices working up to a net advance of about 2@6 points on the more active deliveries. At this level talk of increased spot offerings in the eastern belt and the report of a lower spot market at Savannah started some renewed selling and September eased off to a net loss of about 17 points, but later quotations were relatively steady and held within a point or two of last night's finals.

Traders in this market were said to be buyers of September on the afternoon break, and that position closed 5 points up from the lowest. The weekly weather report showed heavier and more general rain in Texas during the week than had been suggested by daily reports, but whether the precipitation was considered favorable for the starting of fresh growth and a relief from drought or whether unfavorable, suggesting damage to open cotton, it attracted little attention, and the interest of the trade was evidently engaged with conjectures as to the effect of the crop movement in eastern and central sections of the belt. Southern spot markets officially reported early were unchanged to 1 5-16 points lower.

Receipts at the ports, 36,607 bales, against 19,299 last week and 51,846 last year. For the week, 140,000 bales, against 94,815 last week and 241,526 last year. Today's receipts at New Orleans, 682, against 8,119 last year, and at Houston, 15,848 bales, against 9,160 last year.

Spot Steady in New Orleans.

NEW ORLEANS, La., Sept. 13.—COTTON—Spot steady. Quotations revised. Sales on the spot, 225 bales; to arrive, 925 bales. Low ordinary, 9 15-16c, nominal; ordinary, 10⅞c, nominal; good ordinary, 12 3-16c; strict good ordinary, 12 9-16c; low middling, 12¾c; strict low middling, 13⅛c; middling, 13⅜c; strict middling, 13⅝c; good middling, 13¾c; strict good middling, 13 13-16c; middling fair, 14 1-16c; middling fair to fair, 14 7-16c; fair, 14 13-16c, nominal. Receipts, 682 bales; stock, 15,222 bales. Cotton futures closed steady.

DENIES 1,600 AUTOS ARE BOUGHT

Vice President of Sears-Roebuck Co. Asserts Rumor Concerning Buick Cars Is False.

Albert H. Loeb, vice president and treasurer of the Sears-Roebuck company, denied yesterday a widespread rumor of a purchase by the company of 1,600 Buick motor cars at a low figure.

According to the rumor the recent difficulties of the Buick Motor company, caused by overexpansion, had forced the sale of a large part of the 3,000 cars on hand almost at cost. The local mail order house was reported to have been in negotiations with the company, and made arrangements for the immediate delivery of over half the supply. Regarding it, Mr. Loeb said:

"We have not planned a purchase of this kind. We are making cars for our own sales at our factories, and it seems probable that we will be able to make all we can sell."

ANY IMPORTER IS A BRIBER?

Former Weigher Testifies He Never Met One Who Was Not.

DID NOT HAVE TO ASK.

Relatives Were Sent to Offer Money for Breaking Law.

New York, Sept. 13.—[Special.]—James P. Hyland, former assistant weigher for the government, today testified he never had met an importer who refused to pay for underweighing. This comes as the corollary to the statement recently made from the witness stand by George T. Lunney, alleged "gobetween" between importers and government weighers in bribery operations, that he never had known a weigher who would not accept a bribe.

Never Approached Importer.

Hyland was the chief witness of the day in the trial of George E. Bedell and other former customs officials on charges of making fraudulent weights.

"I never approached an importer," Hyland testified. "His wife, or his sister, or his brother or mother would come tagging around after me on the docks, begging me to take their money. The importer used to kick sometimes about the underweighing. If I took off 100 pounds he would say, 'Why didn't you take off 150?'"

Sometimes Deducted 50 Per Cent.

Hyland said he sometimes took off 50 per cent from the weights and sometimes did not weigh cargoes at all, but merely guessed at the weights.

Hyland said that at one time he wasn't satisfied with the amount of his "rakeoff" at one dock and offered Bedell $50 a ship if he would have him transferred to a more fruitful field. The transfer was made.

RESERVE BANK IN CHICAGO HIDES LOANS OF PATRONS?

Examiners Find Scheme by Which Smaller Institutions Hid Real Condition from Eyes of Watchers.

Washington, D. C., Sept. 13.—A system by which banks in small cities in the central west have been fooling national bank examiners and concealing loans in their reserve bank in a large city is under investigation.

Following close on the statement made yesterday by Controller of the Currency Murray that the practice generally was under suspicion, it became known today that one examiner had found one instance of where a dozen banks in small cities had been concealing loans in one reserve bank in Chicago.

It was announced some time ago that large city banks making application to be designated as reserve agents would have to pass the strictest sort of an examination of their condition. It is now known that the real reason for the adoption of such a rule was to hold a check on the reserve banks and prevent them from becoming accessories to any such system of concealment.

NEWS AND GOSSIP OF BOARD OF TRADE.

Trading in the new style of indemnities was started yesterday in the smoking room at the usual hour. The volume of business was small, as many traders are still a little in doubt as to the exact status of the trade. The majority of commission houses were taking trades in them. It is expected that when the operations of the new rule are better understood there will be a larger business.

The question has come up as to whether the purchase of insurance on a given trade holds good for the life of the indemnity sold or whether it expires if the trade is previously closed out. It is probable that all the questions which may arise will be taken under advisement by the committee on violation of rules.

Wheat traders who have been watching the course of prices in outside markets are of the opinion that Chicago will gradually work to a normal basis compared to the outside exchanges, and that December will reflect the buying more than the May. It is admitted generally that prices in the local market are either too low or those in St. Louis, Kansas City and the northwest too high. It is a question which market represents legitimate conditions.

The large local stocks have tended undoubtedly to unduly depress the local market. On the other hand the revival of a brisk milling demand would be felt probably here sooner than in any other market.

John Inglis, the crop expert, is of the opinion that any serious frost up to Oct. 1 would cause a loss of 400,000,000 bu in the corn belt. While this estimate may be a little large, best posted people in the trade admit there is an unusually large percentage of the crop that will be in danger until well along in October.

The necessity for replanting large areas twice and in some instances three times, owing to the wet weather, at planting time, has made an abnormally uneven crop. In sections where under normal conditions the crop should be safe, there is still much corn green and immature.

In the northern half of the belt this is especially true, and, moreover, weather conditions at present are by no means favorable for ripening the corn, and there is considerable anxiety felt by growers in all sections.

Cash wheat sales were a little larger during the day and millers appear to be willing to take a little wheat, providing the market shows signs of steadying. Sales here were 45,000 bu mostly to outside mills. Kansas City reported sales of quite a little wheat to Texas mills and St. Louis prices were firm. Primary receipts in all directions are falling off and the spring wheat run is much smaller than a year ago.

Baltimore cash wheat was 2c premium over Chicago December yesterday, the highest premium on the crop. It was stated that exporters there were taking everything offered.

Official exports of grain and flour from the United States for August, with comparisons, follow:

	August, 1910.	August, 1909.
Corn, bu.	1,775,953	764,024
Wheat, bu.	2,062,040	5,665,495
Flour, brls.	612,873	587,928
Wheat and flour, bu.	4,819,970	8,451,162
From Jan. 1, 1910—		1909.
Corn, bu.	24,880,460	24,218,724
Wheat, bu.	11,264,152	19,906,660
Flour, brls.	4,500,485	5,064,443
Wheat and flour, bu.	31,766,092	42,290,778

Foreign crop conditions as cabled by Broomhall: "France—The wheat and potato crops are not improved. The oats crop is worse. Germany—The crop conditions are generally satisfactory. Supplies of native wheat are large. The outlook for both the potato and fruit is poor. Austria, Hungary, and Roumania—Outlook for corn favorable. Russia—Yield of wheat indications unchanged. Supplies large; stocks increasing. Seeding of new crop being carried out under favorable weather conditions. Australia—Beneficial rains have fallen; crop conditions favorable. India—The new crop is being seeded under favorable conditions."

The Canadian census office at Ottawa wires its final crop report as follows: "Winter wheat, 17,744,000 bu; spring wheat, 106,000,000 bu; oats, 288,250,000 bu; barley, 39,680,000 bu. Of this total the three northwest provinces grew 99,890,000 bu of wheat and 92,200,000 bu of oats. Twenty-two per cent of the wheat area in the northwest was abandoned and 20 per cent of the oats area is similarly unproductive. The same authority last year made the winter wheat crop 16,605,000 bu; spring wheat, 150,949,000 bu; oats, 353,466,000 bu; and barley, 55,898,000 bu."

The Iowa crop report says: "Light frost occurred on low ground in all sections on the morning of the 10th, but no damage was done to corn, although the temperature was below the freezing point in many places. Corn has made fair progress toward maturity, and probably a third of the crop would not be seriously injured by a heavy frost. More than the normal amount of corn will be harvested for fodder and silage, and seed corn will be selected earlier than usual. Plowing is progressing and the seeding of fall grain has begun in southern counties."

World's stocks of wheat showed probably the largest increase for a single week in the history of the trade—15,290,000 bu, compared to a gain a year ago of 7,673,000 bu. The chief increase was in the European visible, which gained 12,148,000 bu. Bradstreet's figures showing the increases for the week follow:

	1910.	1909.
Wheat, east of Rockies	2,237,000	1,074,000
Canada	1,054,000	1,480,000
United States and Canada	3,291,000	2,572,000
Europe and afloat	12,100,000	4,800,000
Total world's stock	15,391,000	7,373,000
Corn	746,000	120,000
Oats	1,683,000	1,701,000

Hutchinson, Kas., wired Snow: "Late corn is going to be much better than expected and will yield a little better than 50 per cent of a crop. Many of the large ears of early corn are minus the grains on the cobs and will not yield as many bushels as they would appear to. An increased acreage of wheat will be sown."

Minneapolis wired: "Grain interests in the territory south and west of this market report loaded grain cars accumulating on sidings. Claim it is due to lack of motive power and the heavy movement of passengers to the state fair last week."

New York exporters were bidding 1½c over Chicago September for No. 3 corn c. i. f. Buffalo. This was relatively ¼c better than corn was sold for export at Baltimore last week. Shipments have been heavy the last two or three days and yesterday were about 960,000 bu.

New members admitted to membership on the board of trade at the regular directors' meeting yesterday were: Bert E. Rich, George E. Cathcart, Fred P. Smith, Martin Stephenson, and Christopher Straesheim.

Deliveries of September contracts were: Wheat, 55,000 bu; corn, 85,000 bu; oats, 55,000 bu; and pork, 250 brls. Wheat was taken in by Armour and Wagner, corn by Barrell, and oats by Wagner.

Receipts of wheat at Winnipeg were 156 cars, compared with 458 cars last week, and 563 cars the corresponding day a year ago.

Bids on the call for grain to arrive were: Wheat, ¼@⅜c lower; corn, ¼@1¼c lower; oats, ¼c lower to ¼c higher; rye, 1@1½c lower.

Estimated receipts are: Wheat, 86 cars; corn, 476 cars; oats, 136 cars; rye, 3 cars; barley, 50 cars; hogs, 22,000 head.

WEATHER NOT GOOD FOR CROPS

Government Bulletin Tells Conditions Over Country.

COTTON STATES FAVORED.

Canadian Report Shows Yield of Wheat Less Than in 1909.

Washington, D. C., Sept. 13.—The weather of the last week, as it affected crops, is set forth in the national weekly weather bulletin of the department of agriculture today, as follows:

"As a whole the weather during the early part of the week was too moist and sultry over the principal corn growing states, and during the middle and latter parts it was generally too cold for the rapid maturing of vegetation, and some light to heavy frosts occurred at exposed points. Considerable rain occurred over much of these states, and the soil is now generally in good condition for agricultural purposes.

"In the cotton growing states east of the Mississippi the week generally was warm and sunshiny. Some heavy local rains occurred in many portions of the districts, but the average was generally less than the normal, and conditions were mostly favorable.

Good Rains Help Texas.

"West of the Mississippi good rains occurred in many portions of Texas, relieving somewhat the severe drought that has prevailed in that state. High temperatures prevailed; there was an abundance of sunshine, and conditions were mostly favorable, although some damage resulted from local windstorms.

"Over the Atlantic coast states considerable cloudy weather prevailed, and it was generally warm, although light frost occurred at exposed points in the more northern and mountain districts. Fairly heavy and general rains occurred over the northern portions, but over the central portions the rainfall was generally light and the water supply still continues low.

Heavy Frosts in Northwest.

"Along the northern border from the upper lakes to the Rocky mountains it was generally cold and dry, although some good rains occurred in the vicinity of the lakes and in eastern North Dakota. Heavy to killing frosts occurred in many localities and the weather was generally unfavorable.

"West of the Rocky mountains it was cold in the northern districts and warm in the southern. Considerable rain occurred in the extreme northern portions, but elsewhere it continues very dry. In the fruit growing districts the weather was generally favorable for maturing and drying. The water supply in many sections still continues extremely low."

Canada Wheat Crop Short.

Ottawa, Ont., Sept. 13.—Canada's total wheat crop this year is 122,762,000 bushels, according to the estimate of the government statistics officer announced today. This is 43,669,000 bushels less than the yield of 1909. The wheat produced in Saskatchewan, Alberta and Manitoba this year is estimated at 99,890,000 bushels.

National Bank Is Sold.

CHARLES CITY, Ia., Sept. 13.—[Special.]—The controlling interest in the First National bank of Nashua was bought by C. D., A. E., and N. W. Ellis and H. M. Wallace of Charles City.

TUTTLE QUITS AS B. & M. HEAD

Retires from Presidency of Eastern Road; Mellen Gets Job.

ILL HEALTH THE REASON.

Will Remain a Member of Board; New Haven System in Saddle.

Boston, Mass., Sept. 13.—Lucius Tuttle today resigned the presidency of the Boston and Maine railroad. Charles S. Mellen, president of the New York, New Haven and Hartford railroad, tonight is acting president of the Boston and Maine.

The retirement of Mr. Tuttle, who for seventeen years had been at the head of the Boston and Maine, was announced at the monthly meeting of the board of directors of the road. Mr. Tuttle retired because of ill health and because he also believed the New Haven company should assume the direct responsibility of the administration of the Boston and Maine. He was granted a leave of absence for the remainder of his term as president.

Retirement Long Expected.

Ever since the New Haven company acquired actual control of the Boston and Maine system there had been a general expectation that President Tuttle would retire. At the last annual meeting Mr. Tuttle expressed a desire to do so, but, in compliance with the request of the New Haven board of directors, he consented to remain as president for another year.

When the board of directors met today President Tuttle presented a communication asking that he be relieved for the remainder of his term.

Mellen Given Full Power.

The directors passed a vote of acceptance and regret and Charles S. Mellen was elected "acting president, with all the power of president."

It is understood Mr. Tuttle will remain a member of the board.

The placing of Mr. Mellen at the head of the Boston and Maine means the practical consummation of the merger of that road with the New Haven railroad, which has been generally accepted as a fact for the last year or more.

UNITED STATES IN TEN YEARS TAKES IN 9,771,512 ALIENS.

Southern Italians Lead All Immigrants in Number, with Jews Second—Spanish-Americans Richest.

Washington, D. C., Sept. 13.—Since 1901 9,771,512 aliens have arrived in the United States. The races represented have been classified into forty subdivisions. The southern Italians lead all in numbers with a total of 1,761,948, with the Jews second at 976,263. Polish home seekers were third in number with 873,660.

The average amount of money possessed by each alien at landing averages $22. The Spanish-Americans were richest, averaging $104 each, and the Coreans were poorest, with only $7 each. The Jews are among the poorest. Their average was $13.

The immigration in the last ten years was equal to the normal population of seven of the largest southern states, or fifteen of the western states.

WORLD'S STOCKS SHOW GOOD GAIN

Increasing Supplies of Wheat in All Positions Discourage Local Bulls.

GRAIN LIST IS LOWER.

Failure of Frost to Materialize Causes Sharp Break in the Corn Market.

Increasing stocks the world over continue to be the bugbear of the wheat bulls and prices do not show any buoyancy in any direction, although many traders believe in wheat at present prices. Yesterday the market was adversely affected by the enormous increase in world's available supply—15,290,000 bu. Of this big gain 12,148,000 bu was in the European visible. Stocks in all positions showed fair increases, however, and the bears took advantage of this to sell wheat.

On the dips there was enough commission house buying to steady the market, but offerings increased every time there was a show of strength. It appears to be the general opinion now that if wheat is to work higher ultimately it will be more on account of domestic conditions than because of any bullish developments abroad. Prices for the day were ⅝@⅞c to ¼c lower.

Trade Lacks Animation.

Trade continues to be almost entirely of a local character and commission house business is at a low ebb. This accounts partially for the stagnation at times in the pit. Fluctuations are extremely narrow and the market does not always follow the news, so that incentives for outside trading are not particularly attractive. Local traders are not finding much encouragement in either selling or buying, as whoever is in control of the market appears to be antagonistic to any broad action in the market.

Enough wheat is for sale on all the rallies to check any advance, and conversely on the declines there is support enough to stop a running market on that side. News factors are at times absolutely disregarded, so that speculators are more at sea all the time than in many months.

Northwest Receipts Light.

Receipts in the northwest are not keeping up with a year ago, and there promises to be much lighter primary receipts than last year for some time. Minneapolis and Duluth together had 564 cars, against 906 cars a year ago, and primary points had a total of 985,000 bu, compared to 1,875,000 bu for the same day in 1909. Local arrivals were 94 cars, with 86 cars the estimate for today. Winnipeg had 156 cars, against 563 cars a year ago.

Cash business was a little better here and there were sales of 45,000 bu at prices steady relative to the futures. Baltimore reported exporters buying wheat there, and Baltimore cash wheat is about 2c premium over Chicago December. Minneapolis wheat stocks increased 475,000 bu for the day. Liverpool finished ⅛d lower; Paris was unchanged to ⅛c higher; Budapest, 1c lower; Berlin, ⅛c off, and Antwerp, ⅜c up.

No Frost, Corn Lower.

The frost again failed to materialize and there was a weak market in consequence. Closing figures were ½@⅝ to 1¼c lower. The chief decline was in the September, which sold off more on account of lack of supporting orders than because of any heavy selling. The cold unsettled weather is regarded by many traders as just about as bad as a frost, and many complains are coming in. No frosts were predicted for last night.

Liverpool was unchanged. Receipts here were 479 cars with 476 cars estimated for today. The cash market was unchanged to ½c lower, with a fair export demand. Sales here were 300,000 bu. Primary points had 663,000 bu compared to 883,000 bu a year ago. New York exporters were bidding relatively higher prices than were paid last week for No. 3 corn for export.

September Oats Firm.

Oats were in fair demand on an early break, but later there was considerable pressure and the market sold off again, closing ⅛c higher to ⅛@¼c lower. The strength was in the September. Updike and Champlin were credited with selling oats, and Friedman sold early. Peavey, Hulburd-Warren-Chandler and Barrell were free buyers on the decline, with Bartlett-Frazier the leading buyers early.

Shipping sales were 205,000 bu. Cash prices were steady to ¼c higher. Primary points had 456,000 bu, while shipments were 728,000 bu. Local arrivals were 148 cars, with 136 cars the estimate for today.

Bad Slump in Product.

Provisions were lower all through the list. Most of the developments of the day were regarded as bearish, and there was little demand from any source to offset the selling pressure. Hogs were a good deal lower at the yards and 17,000 were received instead of 12,000 expected, while the shipping demand for product was called light.

The corn market was weak, moreover, and this was a factor in starting a new wave of liquidation. Packers bought a little stuff early, but there was not much support in that direction. Receipts estimated for today are 22,000. Western points had 56,800, against 47,900 a year ago.

Flaxseed Is 2 Cents Lower.

Flaxseed was 2c lower. No. 1 northwestern closed $2.77; No. 2 from the northwest, $2.74, and 1 southwestern, $2.64. Receipts were 3 cars. Duluth was 2¼@3c lower. September closed at $2.78, October, $2.66, and November, $2.66. Receipts were 8 cars. Minneapolis was 1c lower with cash on track selling $2.74. Receipts were 18 cars.

Timothyseed was quiet. March closed at $6.80 bid and $6.75 asked. October cloverseed was offered at $17.00.

Rye was unchanged. No. 2 sold at 73@73½c, No. 3, 69@72c, and No. 4, 56@65c. Receipts were estimated at 3 cars.

Barley was 1c higher. September closed at 73c nominal. Malting sold at 54@74c; mixing, 54@65c, and screenings, 30@54c. Receipts were estimated at 50 cars.

AMERICAN GRAIN MARKETS.

NEW YORK, Sept. 13.—FLOUR—Quiet and lower to affect sales. Receipts, 40,369 brls; shipments, 4,652 brls. RYE FLOUR—Quiet. CORN MEAL—Steady. RYE—Steady. BARLEY—Dull. WHEAT—Spot easy; No. 2 red, $1.03½ elevator and $1.06 f. o. b. afloat; No. 1 northern Duluth, $1.22 f. o. b. Futures—A record breaking increase in world's stocks, together with lower corn prices and easy cables, weakened nearly ½c today. Later it rallied on smaller western receipts, but eased off finally with corn, closing ⅜@½c net lower; September closed $1.08¼; December, $1.07⅞@1.07 7-16, closed $1.07¼; May, $1.11⅞@1.12¼, closed $1.12. Receipts, 14,400 bu. CORN—Spot easy; No. 2 corn, 65½c elevator domestic basis to arrive; No. 2, 65c f. o. b. afloat. Futures—Market was without transactions, closing ¼@½c net lower; September closed 65¾c; December, 62⅝c; May, 65¾c. Receipts, 9,000 bu; shipments, 600 bu. OATS—Spot firm; standard white new, 39½c; No. 2 white, 39¼c; No. 3, 38½c; No. 4, 38c. Futures—Market was without transactions, closing partly ⅛c net lower; September closed 39⅝c; December, 40⅜c; May, 43¼c; July, 45c. Receipts, 73,300 bu.

Special cable and telegraphic communications received by Bradstreet's show the following changes in available supplies as compared with previous account: Wheat—United States, east of Rockies, increased 2,237,000 bu; Canada, increased 1,054,000 bu; total United States and Canada, increased 3,291,000 bu; afloat for and in Europe, increased 12,100,000 bu; total American and European supply increased 15,391,000 bu. Corn—United States and Canada, increased 746,000 bu. Oats—United States and Canada, increased 1,683,000 bu. The leading increases and decreases reported this week follow: Increases—Manitoba, 353,000 bu; [illegible]

er coats

at 5.95
V neck, new
floor, State street.
at 3.95
awl collar, two
nal, price 3.95.
al at 3.75
t, a $5 value,
plain white.
floor, State street.
at 1.50
ford gray, ox-
maroon, 1.50.
the baby
te assortment
ll wool, with
rd floor, State street.
ters at $1
pink or blue,
should be de-
hich a sweater
weather, at $1.
ial prices
turnover col-
aters, sizes 28
r, Wabash avenue.
s at 1.25
fferent from the
light in tex-
ll boys, three to
colors, at 1.25.

S AND HOTELS
er Excursions
nd Return...$25.50
Return......$25.60
slands & Retn $18.8[illegible]
d Return.....$24.0[illegible]
le., & Return.$27.3[illegible]
nd Return....$20.0[illegible]
y and Return.$25.7[illegible]
d Return.....$17.0[illegible]
NK'S TICKET AND TOURIST CO.
CLARK ST., CHICAGO
vations and Tickets
Atlantic and Lake Steamers
SIOR SPRINGS
MISSOURI
Year-Round Resort
HWOOD BEACH
RTS—FOREIGN.
VENICE
NITARIUMS.
HAVEN, Elgin, Ill.

Chicago private elevator, 277,000 bu; Minneapolis private elevators, 100,000 bu; Fort Worth, [illegible] bu. Decreases—Louisville, 56,000 bu; San Antonio, 50,000 bu.

MINNEAPOLIS, Minn., Sept. 13.—The wheat market today was in a narrow range. The light receipts of spring wheat offset to a certain degree the bearish world's statistics. Trading was light with an absence of any general speculation. September closed ½c higher than yesterday, December ⅛c lower, and May ⅛c lower. Local elevator stocks of wheat increased 475,000 bushels for 3 days. Minneapolis today received 314 cars of wheat, against 285 a year ago; Duluth, 250 against 371, and Winnipeg, 156 against 568. September opened $1.09¾@1.10; high, $1.10½; low, $1.09¾; close, $1.10¼. December opened $1.11¼@1.11⅜; high, $1.11⅝@1.11¾; low, $1.11¼; close, $1.11⅝. May opened $1.15¼; high, $1.15⅝@1.15¾; close, $1.15⅝. Cash wheat was in only fair demand again today. A few cars were carried over night. Mills and elevators buy moderately. No. 1 northern sold today at even December price. Closing cash prices: No. 1 northern, $1.10¼@1.11½; to arrive, $1.11¼@1.11½; No. 2 northern, $1.07¼@1.09½; to arrive, $1.07¼@1.09½; No. 3 wheat, $1.00@1.06½; No. 3 yellow corn, 54@54½c; No. 3 white oats, 32¼@32½c; No. 2 rye, 71@71½c. Mill stuff shipments, 1,611 tons. Bran, in 100 lb sacks, $18.50. FLAX—Receipts, 18 cars; year ago, 30 cars; shipments, 4 cars. Demand continued strong for both spot and to arrive flaxseed at 2c under September. Closing price $2.74. BARLEY—Receipts, 49 cars; year ago, 119; shipments, 88. A firmer market ruled today. Demand was strong, especially for choice malting barley. Prices were 1@2c higher than yesterday. Closing range, 50@70c. Millers reported a slight improvement in the flour demand today. Shipments continued heavy and prices firm. Shipments, 52,365 brls. First patents in wood, f. o. b. Minneapolis, $5.50@5.70; second patents, $5.30@5.50; first clears, $3.90@4.10; second clears, $2.60@2.70.

DULUTH, Minn., Sept. 13.—Close: WHEAT—On track: No. 1 hard, $1.13⅝; No. 1 northern, $1.12⅝; No. 2 northern, $1.08¼@1.11¼; to arrive, No. 1 northern, $1.12⅝; No. 2 northern, $1.08¼@1.11¼; September, $1.12⅝; December, $1.12¾ asked; May, $1.16⅝ asked. DURUM—On track, in store, and to arrive, No. 1, 92c; No. 2, 90c; September, 92c bid; November, 93½c bid; December, 96c; May, 96½c nominal. FLAX—On track and in store $2.76; to arrive, $2.76; to arrive in 10 days, $2.76; September, $2.76 bid; October, $2.66; November, $2.66; December, $2.63 asked. OATS—32½c. RYE—68@70c. BARLEY—Old, 43@66c; new, 60@71c. RECEIPTS—Wheat, 196,002 bu; year ago, 377,890 bu; corn, 2,073 bu; oats, 5,090 bu; barley, 30,315 bu; rye, 1,540 bu; flax, 4,726 bu; year ago, 10,681 bu. SHIPMENTS—Wheat, 26,000 bu; year ago, 347,973 bu; oats, 5,300 bu; barley, 50,744 bu; flax, 10,532 bu. Cars inspected: Wheat, 250; year ago, 371 in 24 hours; corn, 4; year ago, none; oats, 4; year ago, 10; rye, none; year ago, 1; barley, 87; year ago, 89; flax, 8; year ago, 4. Total cars today, 353; on track, 156.

MILWAUKEE, Wis., Sept. 12.—FLOUR—Lower. WHEAT—Lower; No. 1 northern, $1.14@1.14½; No. 2 northern, $1.11@1.12; December, 99⅝c; puts, 99c; calls, $1.00⅛@1.00¼. RYE—Lower; No. 1, 73c. OATS—Lower; standard, 35½c. CORN—Lower; No. 3, 56c; May, 58⅝c; puts, 57⅝c; calls, 58⅝c. BARLEY—Higher; No. 3, 72@73c; samples, 70@73c; medium, 71@73c; No. 3, 71@72c; No. 4, 69@70c; rejected, 62@65c; Wisconsin, 72@73½c.

KANSAS CITY, Mo., Sept. 13.—Cash: WHEAT—Unchanged; No. 2 hard, 97c@$1.02; No. 3, 96@99c; No. 2 red, 98c@$1.00; No. 3, 98c@$1.00. CORN—Unchanged; No. 2 mixed, 55½c; No. 3 mixed, 55½c; No. 2 white, 59c; No. 3, 58½c. OATS—Unchanged; No. 2 white, 35½c; No. 2 mixed, 32½@33½c. RYE—No. 2, 80@83c. Receipts—Wheat, 119 cars.

St. Louis, Sept. 13.—WHEAT—Cash firm; track No. 2 red 101½@104; No 2 hard 100@108. CORN—Cash dull; track No 2, 56½@57; No 2 white 59. OATS—Cash firm; track No. 2, 31½; No 2 white 35½. RYE—Unchanged 77½c.

PEORIA, Ill., Sept. 13.—CORN—Higher; No. 2 yellow 56c; No. 3 yellow 56c; No. 3, 56c; No. 4 55c; no grade 51c. OATS—Strong; No. 2 white 34½c; No. 3 white 33½c; No. 4 white 32½c.

TOLEDO, O., Sept. 13.—CLOVER SEED—Cash $8.10; October 10.10; December 10.05; March $10.05. TIMOTHY—Prime, $4.55; October, $4.50. Alsike—Prime $9.50; October $9.50.

Liverpool Grain Markets.

LIVERPOOL, Sept. 13.—Closing—WHEAT—Spot dull; No. 2 red western winter, no stock; futures quiet; October, 7s 4d; December, 7s 4⅝d; March, 7s 5⅛d. CORN—Spot easy; old American, mixed, 5s 8⅛d; futures quiet; September, 4s 7⅛d; October, 4s 6d. FLOUR—Winter patents steady, 29s 6d.

SAUERKRAUT PACK IS SHORT; DRY WEATHER HURTS CABBAGE.

Pumpkin Crop Also Suffers and Advance in Canned Product Is Expected—Gallon Tomatoes Develop Firmness.

Canned sauerkraut and pumpkins are the latest staples to feel the effects of a shortage on account of the extremely hot and dry weather conditions during the summer, and, as a result, an advance in price may be expected.

The outlook for both sauerkraut and pumpkin was good earlier in the season, but the unusual weather conditions had a blighting effect on the cabbage and pumpkin crops.

There is still another reason for a gradual shortage from year to year in the pumpkin crop. With the advent of corn cutting machines, farmers do not raise pumpkins as they did in years past. Pumpkins as a rule are planted between rows of field corn, but the corn cutting machines would cut the vines before the pumpkins became ripened and farmers have abandoned the pumpkin culture in consequence.

Gallon Tomatoes Gain Firmness.

Gallon tomatoes feel the effects of the firmness of No. 3 standards, the larger cans having advanced 25c per doz since last Friday, and are now jobbing at from $2.50 up, according to quality. There are few large lots, and what are in the market have been withdrawn by brokers.

Not many apples are being offered in Michigan, but the tone is a little easier on account of a slightly better crop outlook and a few future orders are being taken at $2.75.

California fruits are firm in sympathy with other lines and on account of short crops.

Dried fruits retain all of the firmness that has marked this line since early in the year.

Trading is improved in flour and rice, with no change in values.

Sugar.

CHICAGO, Sept. 13.—Demand for sugar is good and prices firm. Ruling quotations to the retail trade: Standard, cane, $5.47@5.57; cut loaf, H. & E., $6.47; standard powdered, $5.90@6.00; extra C, $5.25; pure milk sugar, 12½@16c per lb. in bbl. lots.

NEW YORK, SEPT. 13.—SUGAR—Raw, steady; muscovado 89 test, 3.86c; centrifugal 96 test, 4.36c. Molasses sugar 89 test, 3.61. Refined steady, crushed, 5.85c; granulated, 5.15c; powdered, 5.25c.

Coffee.

CHICAGO, Sept. 13.—Demand for coffee is increasing daily with cooler weather, and prices rule firm notwithstanding the weaker tone in the New York and foreign markets, as a result of reports of favorable weather from Brazil. Receipts of green coffee at Rio for two days amounted to 21,000 bags; at Santos, 118,000 bags.

NEW YORK, Sept. 13.—The market for coffee futures opened firm at an advance of 5@12 points, in response to a sharp advance at Havre, the strength of Brazilian markets, covering of shorts, and fresh buying after the recent sharp setback. Later cables from Havre showed further advances, and business here continued active, with prices working still higher during the afternoon and with the close steady at a net gain of 20@36 points. Sales for the day were reported of 82,500 bags. Closing bids follow: September, 8.20c; October, 8.36c; November, 8.40c; December, 8.50c; January, 8.53c; February, 8.54c; March, 8.56c; April, 8.58c; May, 8.60c; June, 8.61c; July, 8.62c; August, 8.64c. Havre opened ¾@1 franc lower, but at the close showed a net advance of ¾@1 franc. Hamburg was ½@¾ pfennig higher. Rio, 100 reis lower at 5$450. Santos, 50 reis lower; 4s, 6$650; 7s, 4$[illegible]. Brazilian exchange on London, 7-32d higher at 15 7-32d. Receipts at the two Brazilian ports, 149,000 bags, against 148,000 last year; Jundiahy receipts, 103,900 bags, against 83,000 bags last year. New York warehouse deliveries yesterday, 25,105 bags, against 14,516 bags. Rain was reported by the official cable in all districts of Sao Paulo. Spot coffee firm; Rio No. 7, 10⅛c; Santos No. 4, 11¼c; mild coffee firm; Cordova, 11¼@13½c.

METALS.

NEW YORK, Sept. 13.—COPPER—Standard, easy; spot and September, $12.10@12.20; October, $12.12½@12.20; November, $12.15@12.30; December, $12.17½@12.30. Sales, 25 tons December at $12.20. London dull; spot £55 1s 3d; futures, £56 [illegible]. Arrivals reported at New York today, 70 tons; custom house returns show exports of 10,[illegible] tons so far this month. Lake copper, $12.75@12.87½; electrolytic, $12.50@12.75; casting, $12.25@12.50. TIN—Weak; spot, $34.[illegible]; September, [illegible]; October, [illegible]; November, [illegible]; December, [illegible]. Sales, [illegible] tons November at $34.[illegible]. London closed weak; spot £155 [illegible]; futures £157 [illegible]. LEAD—Easy, $4.37½@4.42½, New York; $4.20@4.27½, east St. Louis. London, spot, £12 10s. SPELTER—Quiet; $5.30@5.40, New York; $5.[illegible], East St. Louis. London, spot, £23. IRON—Cleveland warrants [illegible] in London. Locally iron was quiet; No. 1 foundry, northern, $15.00@15.50; No. 2, $15.[illegible]; No. 1, southern and No. 1 southern soft, $15.[illegible].

ANTIMONY—The demand was slow and sales decidedly light. Offerings of low grade were large, which served to weaken the market to some extent for the standard brands. The London market was lowered 10s on Hallett's and ordinary brands. Prices are $7.87½@8.12½ for Cookson's, $7.[illegible] for Hallett's, and $7.[illegible] for ordinary brands. The London market is quoted at £[illegible] for Hallett's and £[illegible] for ordinary brands.

ST. LOUIS, Mo., Sept. 13.—LEAD—Quiet, $4.[illegible]. SPELTER—Higher, $5.[illegible].

BOARD OF TRADE TRANSACTIONS.

WHEAT.

	Open.	High.	Low.	Closing Sept. 13.	Closing Sept. 12.
Sept. ...	[illegible]	[illegible]	[illegible]	[illegible]	[illegible]
Dec. ...	99⅞-1	[illegible]	[illegible]	[illegible]	1.00¼
May ...	1.05-⅛	1.05⅝	1.05	1.05⅛-¼	1.05⅝-¾

CORN.

Sept. ...	57	57⅝	56	56⅝	57⅝
Dec. ...	55¾-⅞	55⅞	55-⅛	55⅞	55⅞-¾
May ...	58⅛-¼	58¼	58	58⅛	58⅝-¾

OATS.

Sept. ...	32	32⅝	32	32⅛	32⅛
Dec. ...	34⅝-¾	35⅛	35	35⅛	35⅛
May ...	38⅛-¼	38⅛	38¼	38⅛	38⅛-¼

MESS PORK.

Sept. ...	20.55	20.55	20.12½	20.15	20.50
Oct. ...	20.50	20.55	20.07½	20.10	20.45
Jan. ...	18.62½	18.67½	18.40	18.40	18.65

LARD.

Sept. ...	12.45	12.47½	12.27½	12.32½	12.50
Oct. ...	12.40	12.40	12.22½	12.22½	12.40
Nov. ...	11.75	11.75	11.62½	11.62½	11.82½
Jan. ...	10.80	10.80	10.67½	10.70	10.85

SHORT RIBS.

Sept. ...	11.67½	11.80	11.67½	11.72½	11.92½
Oct. ...	11.67½	11.67½	11.50	11.50	11.75
Jan. ...	9.80	9.80	9.70	9.72½	9.80

	High.	Up Low.	Close.	High.	Down Low.	Close.
Corn—May ...	58¾	58⅛	58¾	58	57¾	57¾
Oats—May ...	38⅝	38⅛	38⅝	....	....	....

Prices at Outside Markets.

WHEAT.

	September High.	Low.	Close.	December High.	Low.	Close.
New York	1.04	1.03½	1.03⅝	1.07½	1.07¼	1.07¼
St. Louis	97½	97⅛	97⅝	1.00⅝	1.00⅜	1.00⅝
Winnipeg	....	....	....	99⅝	....	99⅝
Duluth	1.13½	1.12⅝	1.12⅝	1.13¼	1.12	1.12¾
Minneap'lis	1.10½	1.09¾	1.10½	1.11¾	1.11¼	1.11⅝
Kansas City	95	94⅝	94⅝	98	97⅞	97⅞
Toledo	99⅝	99⅛	99⅝	1.03¾	1.03⅛	1.03⅝
Baltimore	....	....	1.01½	....	....	1.04

CORN.

New York	....	....	65½	....	....	65⅛
St. Louis	55⅝	55⅛	55⅝	54¼	54	54
Kansas City	....	....	....	53⅛	52¾	52⅝

Grain Inspection.

	No. 2 or better.	Standard.	No. 3.	Low grades.	Total.
Winter wheat	16	...	21	9	46
Spring wheat	24	...	6	3	33
Durum wheat	4	...	6	2	12
Velvet chaff	1	...	1	...	2
Corn	120	...	177	182	479
Oats	48	27	66	7	148
Rye	3	...	...	1	4
Barley	23	...	37	16	76
Totals	239	27	316	219	801

Inspected out from store: Wheat—No. 4 red, 4,605 bu. Oats—No. 3 white, 812 bu. Loaded from unlicensed elevators: Wheat—No. 2 red, 3 cars and 30,000 bu; No. 2 hard, 69,200 bu; No. 1 northern, 10 cars; No. 2 velvet chaff, 1 car. Corn—No. 2 yellow, 20 cars and 94,848 bu; No. 3 yellow, 33,800 bu; No. 2 white, 13 cars; No. 3 white, 1 car; No. 4 white, 7 cars; No. 2 mixed, 16 cars; No. 3 mixed, 8 cars and 11,668 bu. Oats—Standard, 1 car; No. 3 white, 4 cars; No. 4 white, 1 car; No. 2 mixed, 1 car; No. 3 mixed, 14,377 bu; No. 2 rustproof, 1 car; No. 3 rustproof, 1 car.

Primary Movement.

	Receipts Wheat.	Corn.	Shipments Wheat.	Corn.
Chicago	86,400	479,650	82,100	900,400
Milwaukee	30,510	15,520	15,820	10,170
Minneapolis	367,850	21,420	64,260	24,880
Duluth	196,002	2,073	26,000	......
St. Louis	70,646	42,000	78,160	44,540
Toledo	30,000	10,800	5,200	......
Detroit	7,000	9,000	......	5,430
Kansas City	142,800	28,800	182,400	73,200
Peoria	7,000	43,700	......	18,222
Totals	937,736	652,963	453,940	1,126,342
Last year	1,575,266	968,260	537,119	437,[illegible]
New York	14,400	9,000	......	600
Boston	875	5,000	......	......
Philadelphia	35,299	20,173	......	......
Baltimore	24,512	34,078	......	......
New Orleans	1,200	44,500	......	500
Galveston	18,000	......	......	......
Totals	123,889	110,751	......	1,100
Last year	96,410	82,163	4,027	4,588

Daily Indemnities.

	Up High.	Low.	Close.	Down High.	Low.	Close.
Wheat—Dec.	1.00¼	1.00	1.00	99⅞	99¾	99¾
May	1.06⅛	1.06	1.06	1.05⅝	1.05½	1.05⅝
Corn—Dec.	55⅞	55⅛	55⅞	54⅝	54⅝	54⅝

Cash Grain Transactions.

FLOUR—Steady; winter wheat, patent, jute, $4.70@4.90; straight, jute, $4.40@4.50; clear, jute, $3.70@3.90; spring wheat, special brands, wood, $6.40@6.55; Minnesota hard patent, jute, $5.50@5.60; Minnesota hard spring, straight, export bags, $5.10@5.20; first clears, $4.00@4.25; second clears, $3.00@3.20; low grade, $2.60@2.90; rye, white, per brl, jute, $3.95@4.10; dark, $3.30@3.50.

WINTER WHEAT—Easy. Sales: In store, 17,000 bu mixed lots on p. t. Track, Chicago: No. 3 red, 94½@98c; No. 3 red, 97@97½c; No. 2 hard, 97@98c. Illinois proportional billing: No. 4 red, 85@92c; No. 3 red, 94½@95½c; No. 2 red, 96½@97c; No. 2 hard, 97c; No. 4 hard mixed, 85c.

SPRING WHEAT—Steady. Sales: In store, 16,000 bu mixed lots on p. t. Track, Chicago: No. 3, 94½c; No. 3 northern, $1.10; No. 2 northern, $1.13; No. 1 northern, $1.14½; No. 2 velvet chaff, 98c; No. 2 mixed velvet chaff, 97½c.

CORN—Steady. Sales: In store, 281,000 bu mixed lots on p. t. Track, Chicago: Sample grade, 53½@54½c; No. 4 mixed, 55@56c; No. 4 yellow, 55@56½c; No. 3 mixed, 56½@57½c; No. 3 yellow, 57@57½c; No. 2 mixed, 57½c; No. 2 yellow, 57½@57¾c; No. 3 white, 56½@57c; No. 2 white, 57½@57¾c. Illinois proportional billing: No. 4 mixed, 55@56½c; No. 4 yellow, 55½@56½c; No. 3 mixed, 56½@56¾c; No. 3 yellow, 57@57½c; No. 2 mixed, 57@57½c; No. 2 yellow, 57½@57¾c; No. 4 white, 55@56c; No. 3 white, 56½@57c; No. 2 white, 57½@57¾c.

OATS—Firm. Sales: In store, 265,000 bu white clipped on p. t. Track, Chicago: Sample grade, 32½c; No. 4 white 31@33½c; No. 3 mixed, 32@32½c; No. 3 white, 33¼@34c; standard, 34@34½c; No. 2 white, 34½@35½c. Illinois proportional billing: Sample grade, 29½@32½c; No. 4 white, 33½c; No. 3 white, 33¼@34c; standard, 34@34½c; No. 3 mixed, 31½@32c; No. 2 white, 34½@35c.

RYE—Quiet. Track lots of No. 3, 68c; sample grade, 58c. Illinois proportional billing: No. 2, 73c.

BARLEY—Strong. Sales free on board: Screenings, 35@44c; barley, 58@74c.

Cash Meat Prices.

HOG PRODUCTS—Weak. Cash lots of mess pork, $20.60@20.75; lard, $12.22½; ribs, $11.87½@11.87½.

BEEF PRODUCTS—Quiet and steady. Quotable as follows: Beef hams, $21.50@22.00; extra mess beef, $14.75@15.00; plate beef, $16.75@17.00; extra plate beef, $17.50@17.25; edible tallow, 8¼@9c; prime packers' do, 8¼@8½c; No. 1 packers' do, 7¼@7¾c; No. 2 packers' do, 6¾@6½c; No. 2 renderers' do, 7¼@7¾c; choice country do, 7¾@8c; No. 2 country do, 6@6½c; oleo-stearine, 11¾@12c; extra oleo oil, 12@12½c; oleo stock, No. 1, 11¼@11¾c.

GREASES—Trade moderate. Quotably as follows: Brown, 6@6½c; yellow, 6¼@6½c; house, 6¼@6½c; B white, 6¾@7c; A white, 7¼@7¾c; choice white, 7¾@7¾c.

COOPERAGE—Steady. Ash pork brls, wood bound, 85@87½c; oak pork brls, wood bound, 97½c@$1.00; lard tcs, wood bound, $1.27@1.30.

SOUTH WATER STREET BEEF.

	No. 1.	No. 2.	No. 3.
Ribs	17	15½	7
Loins	19	17	8½
Rounds	11	9½	7
Chucks	8	7	5½
Plates	7½	6½	5½

VEALS.

50@70 lbs	9@10c	85@125 lbs. fcy	12@12½c
55@85 lbs	10@11c	Heavy, coarse	9@10½c
85@100 lbs	11@12c	Off stock	4@8c

Hay.

CHICAGO, Sept. 13.—HAY—Firm. Receipts, 1,116 tons; shipments, 10 tons; choice timothy, $18.50@19.50; No. 1 timothy, $17.00@18.00; No. 2 and No. 1 mixed, $15.00@16.50; No. 3 and No. 2 mixed, $12.00@14.50; Kansas and Oklahoma prairie, choice, $15.00@15.50; No. 1, $14.00@14.50; No. 2, $10.00@13.00; Iowa, Minnesota, Nebraska, and Dakota prairie, choice, $13.00@14.00; No. 1, $11.50@12.50; No. 2, $8.00@10.50; Illinois, Indiana, and Wisconsin feeding, $10.00@12.00; packing, $8.00@9.50. STRAW—Rye, $7.50@8.00; oat, $5.50@6.00; wheat, $5.00@5.50.

DEMAND FOR FRUIT IS ACTIVE

Cooler Weather Causes Housewives to Buy for Preserving.

PRICES OF POTATOES FIRM.

Trade in Butter Remains Quiet; Receipts Are Increasing.

There was an increased call for all descriptions in the fruit line on South Water street yesterday. The cooler weather has stirred up the thrifty housewife and she is busy with pots and kettles preserving fruit for the winter season. Michigan grapes were in good request at firmer prices. Peaches sold slowly but supply was small and prices were well maintained. Pears sold at a sharp advance. Apples were firmly held. Melon trade was low owing to the cold weather.

Receipts of potatoes are increasing, arrivals aggregating 40 cars. The demand is brisk and prices are well maintained. Sweet potatoes are in larger supply and easier.

Trade in butter remains quiet. Receipts are liberal and stocks are accumulating. Eggs were in good request and firm. Poultry trade was fairly active at prices quoted.

EGGS.

An active demand exists and prices are well maintained. Receipts were 6,406 cases, compared with 9,118 cases last year. Quotations:

Extras	26c	Miscellaneous, cases returned	14½@17½c
Prime firsts	23c	Do cases included	15@18c
Firsts	21c		
Checks	10@11c		
Dirties	12@14c		

PHILADELPHIA, Pa., Sept. 13.—EGGS—Firm; Pennsylvania and other nearby firsts, free cases, 28c at mark; do current receipts in returnable cases, 24c at mark; western firsts, f. c., 26c at mark; do current receipts, f. c., 24c at mark.

NEW YORK, Sept. 13.—EGGS—Steady, unchanged; receipts, 19,854 cases.

KANSAS CITY, Mo., Sept. 13.—EGGS—Extras, 25c; firsts, 22½c; seconds, 16c.

ST. LOUIS, Mo., Sept. 13.—EGGS—Firm, 22½c.

BUTTER.

Trade was quiet and market had an easy undertone. Receipts were 15,070 tubs, compared with 10,095 tubs last year. Quotations:

Extra creamery	29c	Do seconds	24½c
Extra firsts	27c	Packing	22c
Firsts	25½c	Dairies, extras	27c

PHILADELPHIA, Pa., Sept. 13.—BUTTER—½c lower; extra western creamery, 32c; do nearby prints, 33c.

NEW YORK, Sept. 13.—BUTTER—Lower and unsettled; receipts, 18,838 tubs. Creamery specials, 31@31½c; extras, 30c.

KANSAS CITY, Mo., Sept. 13.—BUTTER—Creamery, 29c; firsts, 27c; seconds, 25c; packing stock, 22½c.

ST. LOUIS, Mo., Sept. 13.—BUTTER—Lower; creamery, 26@30½c.

CHEESE.

Trade is quiet and market has an easy undertone. Quotations:

Western twins	15½c	Longhorns	16½c
Daisies	15@16½c	Swiss	15c
Young Americas	16½@16¾c	Limburger	14½c
		Brick	15½@16c

SHEBOYGAN, Wis., Sept. 13.—CHEESE—Daisies and longhorns, 15⅝c; Young Americas, 15⅝c; square prints, 16c.

NEW YORK, Sept. 13.—CHEESE—Steady, unchanged; receipts, 7,866.

POULTRY.

Dressers were good buyers of poultry, and the market cleaned up closely at unchanged prices. Quotations:

Live—		Iced—	
Fowls	12½c	Chickens	14c
Springs	13c	Springs	13½c
Roosters	9c	Roosters	10c
Turkeys	15c	Turkeys	16@20c
Ducks	13c	Ducks	13½@16c
Geese	10c	Geese	12c

NEW YORK, Sept. 13.—POULTRY—Alive weak; springers, 14½@16c; fowls, 16c; turkeys, 16@15c. Dressed quiet; western broilers, 17@20c; fowls, 15@16c; spring turkeys, 25@28c.

ST. LOUIS, Mo., Sept. 13.—POULTRY—Firm; chickens, 12c; springs, 13c; turkeys, 15c; ducks, 11c; geese, 8c.

VEGETABLES.

Trade is of fair volume at quoted values. Quotations:

Cucumbers, box	[illegible]	Turnips, sacks	[illegible]
Celery, Michigan box	[illegible]	String beans	[illegible]
Carrots, 10 bunches	[illegible]	Do wax	[illegible]
Lettuce, head, tub	[illegible]	Dry onions, sacks	[illegible]
Do leaf, tubs	12½c	70 lbs	[illegible]
Potatoes, bu	[illegible]	Sweet corn, sacks	[illegible]
Peppers, ½ bu	[illegible]	Beans—	
Parsley, doz	10c	Hand picked, per bu	[illegible]
Beets, 100 bunches	[illegible]	Red kidney, bu	[illegible]
Cabbage, 100 lbs	[illegible]	Brown Swedish, bu	[illegible]
Tomatoes, box	[illegible]	Limas, Cal., 100 lbs	[illegible]

FRUIT.

Trade is fairly active and prices on all descriptions are well maintained. Quotations:

Apples, brls—		baskets	[illegible]
Duchess	[illegible]	Lemons, box	[illegible]
Sweet Boughs	[illegible]	Cranberries, brl	[illegible]
Maiden Blush	[illegible]	Oranges, box	[illegible]
Ben Davis	[illegible]	Gem melons—	
Crab apples, bu	[illegible]	Standard, Colo.	[illegible]
Peaches, 6 baskets	[illegible]	Michigan, ½ bu basket	[illegible]
Do 1 bu	[illegible]	Canta—	
Plums, Cal., box	[illegible]	Crates	[illegible]
Grapes, Michigan	[illegible]	Watermelons, per car	[illegible]

STAPLE COTTON GOODS FIRM

Prices Strong All Along Line in New York Market.

MILLS WAITING FOR BUYERS.

Small Lots of Prints Changing Hands, but Demand Is Not Active.

New York, Sept. 13.—[Special.]—Since the current week opened the staple cotton goods market has shown further strength. Prices are firmer all along the line and in some cases have been marked up. Buyers gradually are coming into the market and realize manufacturers do not intend to accept lower prices for goods. Mills are not making up stock for future needs, at current prices, but are waiting for buyers to place orders before they will attempt to make up the goods. Some jobbers are quietly covering their requirements through into October and November, but evidently are determined not to plunge.

Staple lines of tickings in 8 ounce goods have been moved up ½c a yard since the opening of the week, and buyers now are watching these lines more closely. Ginghams are moving fairly well in several quarters, and, according to some statements, quite a fair sized business has been put through on some better known southern lines. Dress goods for next spring have been opened up in one quarter at reductions of about 10 per cent compared with last season. Cotton yarns still are moving a little better.

Small lots of print cloths are changing hands, but the demand is not active. Sales of spot lots of 38½ inch 64 squares were reported at 5c, but in small lots only.

Print cloths, 28 inch standard, 3⅝c; 28 inch, 64x60s, 3⅛c.

Gray goods, 39 inch, 68x72s, 5⅛@5¼c; 38½ inch standard, 5⅛c.

Brown drills, standards, 7¾@8c.

Sheetings, south standard, 7¾@8c; 3 yard, 7c.

Denims, 9 ounce, 14@17½c. Stark 8 ounce duck, 13½c. Hartford 11 ounce 40 inch duck, 16⅝c. Tickings, 8 ounce, 12½c. Standard fancy prints, 5½c. Standard ginghams, 7c. Fine dress ginghams, 7½@9½c. Kid finished cambric, 4@4½c.

WOOL.

CHICAGO, Sept. 13.—Wool shows a little better interest but there has been no heavy trading by the manufacturing interests so far, and quotations are nominal.

BOSTON, Mass., Sept. 13.—Although there is little activity in the local wool market at present, there is a general demand for goods which is considered indicative of better business in the near future. Raw material is being bought in moderate quantities. The leading quotations range as follows: Domestic wools, Ohio and Pennsylvania fleeces—Delaine washed, 34c; XXX, 30c; half blood combing, 28@29c; three-eighths blood combing, 28@29c; quarter blood combing, 27@28c; one-half, three-eighths and one-quarter clothing, 23@25c. Michigan, Wisconsin, and New York fleeces: One-half blood unwashed, 27@28c; three-eighths blood unwashed, 27@28c; one-quarter blood, 26@27c. Kentucky, Indiana, and Missouri: Three-eighths blood, 28@29c; one-quarter blood, 27@28c. Scoured basis, Texas: Fine twelve months, 60@62c; fine six to eight months, 55@57c; fine fall, A, 50c. California: Northern, 55@58c; middle county, 50@51c; southern, 45@47c; fall free, 45@46c. Oregon: Eastern No. 1 staple, 61@64c; eastern clothing, 54@57c; valley No. 1, 57@56c. Territory: Fine staple, 64@66c; fine medium staple, 59@60c; fine clothing, 58@60c; fine medium clothing, 55@57c; half blood combing, 58@62c; three-eighths blood combing, 56@55c; quarter blood combing, 52@54c. Pulled: Extra, 63c; fine A, 60@62c; A supers, 56@57c.

ST. LOUIS, Mo., Sept. 13.—WOOL—Steady. Medium grades, combing and clothing, 22@24c; light fine, 19@21c; heavy fine, 15@17c; tub washed, 20@30c.

Hides.

CHICAGO, Sept. 13.—The hide market remains practically listless, with prices unchanged.

CUDAHY WILL RAISE COTTON.

Chicago Packer Is Interested in Big Land Purchase on the Pacific Coast.

San Francisco, Cal., Sept. 13.—[Special.]—By paying $1,250,000 for land in the Imperial valley and in planning an expenditure of $2,000,000, Michael Cudahy of Chicago and Pasadena and his associates have gone into a new business venture—that of raising cotton.

The deal—one of the largest real estate transactions in southern California—was closed today when President R. R. Easton of the Imperial Valley Land and Irrigation company, as the Cudahy concern is called, paid $1,250,000 to the Title Insurance and Trust company of Los Angeles for the benefit of the Colorado River Land company of Los Angeles.

The Colorado company sells 22,000 acres of rich Imperial valley cotton land, which lies just across the Mexican border. Half of the big tract is to be planted to cotton next season, and gins and mills will be erected.

HOGS POUNDED BY PACKERS

General Market 25 to 30 Cents Lower than Monday Average.

POOR DEMAND FOR STEERS.

Decline of 25c Shown in Comparison with Last Week's Sales.

Hogs were pounded unmercifully by the packers in the Tuesday market. The trade looked askance at the packer coterie when they began bidding as much as 25c lower in view of the moderate receipts of 15,000. This decline looked out of reason, but be that as it may, there was further recessions in values before the close, some extreme transactions showing 40@50c drop from the best level Monday. General market was 25@30c lower than the Monday average, and it was a hard matter to sell at this decline.

Following the packers' indictment by the federal grand jury, the concerted bear move was looked upon with suspicion by the selling forces, but when it was considered that the market has been topheavy a slackened shipping demand was credited with chief bearish influence affecting the trade. Heavy packing classes showed least decline, while the mixed and good butchers were off most at the finish.

Clearance was not made, holders sellers having 4,000 in the pens at the finish, some of which were being held on orders of the consignors. Prime lights went at $9.95, but there were few of any class above $9.50, while biggest share of mixed and heavy packing classes sold at $8.60@8.75, and a choice class of butchers and light butchers landed at $9.50@9.75. Quotations:

Bulk of sales	$8.65@9.50
Common to good mixed	8.45@8.80
Fair to choice medium weights	8.75@9.05
Heavy packers	8.45@8.70
Select 250@300 lb packing	8.75@8.95
Fancy light shipping	9.50@9.85
Fair to fancy shipping	9.25@9.65
Common to choice light weights	9.20@9.55
Boars, according to weight	4.00@4.75
Stags	9.00@10.00
Pigs	8.50@9.50

Hog purchases for the day follow: Armour & Co., 3,000; Swift & Co., 2,800; Anglo-American, 600; Hammond, 900; Morris & Co., 800; S. & S. Co., 1,200; Roberts & Co., 500; Western Packing company, 500; Miller & Hart, 800; Independent, 300; Brennan Packing company, 500; shippers, 4,000; total, 19,400; left over, 6,000.

CATTLE.

Supply included some good native steers, held from Monday, which made $7.65, and these were an $8.00 kind a week ago. Few sold above $6.80, with fair to good 1,100 to 1,310 lb steers at $6.40@6.80, while common light grassers ranged down to $5.00@5.40. Westerns topped at $6.40 and bulk made $5.15@6.00.

Native cows and heifers held Monday rates, showing 10@15c decline from the close last week. Bulk of grass fed stock sold at $3.50@4.25. Canners and cutters were also steady at $2.25@3.25 and bulls sold at firm rates. Calves moved freely at 25c advance, good to choice making $9.00@9.50. Quotations:

Beef steers, good to choice	$7.00@8.25
Beef steers, fair to good	6.00@6.85
Beef steers, common to fair	4.75@6.00
Range beef steers	4.50@7.25
Beef cows, good to choice	4.25@5.75
Fat heifers, good to choice	4.50@6.75
Heifers, selected	5.75@7.00
Canners and cutters	2.25@3.40
Calves, common to choice heavy	3.00@4.50
Good to prime veals	8.75@9.50
Feeding steers	4.00@6.00
Stock steers	3.00@4.15
Bulls	3.00@5.00

Cattle receipts at six western markets, 48,600, against 52,500 a week ago, 49,900 a year ago and 57,000 two years ago. Total, first two days of this week, 130,000, against 136,000 a week ago, and 131,000 a year ago. Total for 1910 to date, 5,469,000, against 5,305,000 a year ago.

SHEEP.

A healthy demand characterized sheep and lamb market. Supply of 27,000 included more range wethers and yearlings than lambs, but there was brisk demand for the former. General prices were firm at Monday's level. Both native and western lambs landed up to $7.00, with the feeder end of the range lamb crop at $6.75. Bulk of the fair to good natives went at $6.00@6.75, and culls down to $5.00 and lower. Wyoming range wethers averaging $7@117 lb sold at $4.35@4.45, and good 58@62 lb Montana feeding yearlings brought $4.50@5.00, with fat Wyoming yearlings at $5.35@5.55. Native wethers topped at $4.75, and ewes at $4.50, bulk of the latter making $4.00@4.35. Cull stock went down to $2.00. Quotations:

Native ewes	$3.25@4.50
Fed wethers	4.00@4.75
Range wethers	4.00@4.45
Breeding ewes	4.00@6.00
Bucks	2.50@3.25
Yearlings	4.50@5.85
Native lambs	5.00@6.65
Range lambs	5.75@7.00
Feeding lambs	5.25@7.00
Feeding yearlings	4.75@5.65
Feeding wethers	3.50@4.25

Movement at Chicago Yards.

The movement of live stock at Chicago stockyards compares as follows:

Receipts—	Cattle.	Calves.	Hogs.	Sheep.
Monday, Sept. 12	36,109	3,077	22,213	36,087
Tuesday, Sept. 13	6,000	2,000	15,000	27,000
Week so far	42,109	5,077	38,213	63,087
Week ago	40,147	6,042	38,635	45,241
Cor. time 1909	37,931	1,408	34,658	58,322
Cor. time 1908	41,894	4,209	31,201	62,257
Shipments—				
Monday, Sept. 12	7,867	289	5,880	4,675
Tuesday, Sept. 13	6,000	400	4,000	10,000
Week so far	13,867	689	9,880	14,675
Week ago	13,193	886	8,960	6,971
Cor. week 1909	10,197	534	6,532	15,813
Cor. time 1908	11,570	322	6,419	23,333

Receipts for Sept. 14 are estimated at 22,000 cattle, 24,000 hogs, and 40,000 sheep, against 18,707 cattle, 21,560 hogs, and 37,632 sheep one week ago and 16,713 cattle, 16,928 hogs, and 26,224 sheep the corresponding Wednesday a year ago.

Live Stock Markets Elsewhere.

KANSAS CITY, Mo., Sept. 13.—CATTLE—Receipts, 24,000; steady to 10c lower; top, $8.00; dressed beef and export steers, $7.00@8.00; fair to good, $5.15@6.75; western steers, $5.00@7.10; stockers and feeders, $3.50@6.00; southern steers, $3.75@5.25; southern cows, $3.00@4.10; native cows, $2.75@5.00; native heifers, $3.50@6.50; bulls, $3.25@4.25; calves, $3.50@8.25. HOGS—Receipts, 7,500; 10@20c lower; bulk of sales, $9.35@9.70; heavy, $9.20@9.60; packers and butchers, $9.30@9.70; light, $9.45@9.75. SHEEP—Receipts, 14,000; strong to 10c higher; lambs, $5.65@7.00; yearlings, $4.75@5.35; wethers, $4.00@4.75; ewes, $3.75@4.50; stockers and feeders, $3.00@4.40.

ST. LOUIS, Mo., Sept. 13.—CATTLE—Receipts, 6,800; steady to strong; native shipping and export steers, $7.00@8.00; dressed beef and butcher steers, $7.00@7.80; steers under 1,000 lbs, $5.00@7.00; stockers and feeders, $3.25@5.75; cows and heifers, $3.50@6.50; canners, $2.50@3.25; bulls, $3.25@5.00; calves, $5.00@9.25; Texas and Indian steers, $3.75@7.50; cows and heifers, $3.50@4.75. HOGS—Receipts, 6,800; 15@25c lower; pigs and lights, $9.85@9.95; packers, $9.50@9.75; butchers and best heavy, $9.75@9.90. SHEEP—Receipts, 5,000; steady; native muttons, $4.00@4.25; lambs, $5.50@6.75; culls and bucks, $3.00@3.50; stockers, $3.00@4.00.

SOUTH OMAHA, Neb., Sept. 13.—CATTLE—Receipts, 9,500; market steady; native steers, $4.50@8.00; cows and heifers, $3.00@5.80; western steers, $3.75@6.80; Texas steers, $3.00@5.40; range cows and heifers, $2.80@4.60; canners, $2.50@3.40; stockers and feeders, $3.00@6.25; calves, $3.50@7.25; bulls, stags, etc., $3.00@5.00. HOGS—Receipts, 6,000; 10@15c lower; heavy, $8.90@9.30; mixed, $9.00@9.25; light, $9.50@9.60; pigs, $8.50@9.50; bulk of sales, $9.00@9.35. SHEEP—Receipts, 26,000; steady; yearlings, $4.70@5.60; wethers, $4.00@4.50; ewes, $3.75@4.25; lambs, $6.30@6.90.

ST. JOSEPH, Mo., Sept. 13.—CATTLE—Receipts, 2,800; steady; natives, $5.00@8.00; Texas and westerns, $4.50@6.40; cows and heifers, $3.25@5.40; bulls and stags, $3.50@5.50; veals, $4.00@8.00; yearlings and calves, $3.25@5.50; stockers and feeders, $3.50@5.75. HOGS—Receipts, 3,500; light steady, heavy 5@10c lower; top, $9.80; light and light mixed, $9.70@9.80; medium and heavy, $9.15@9.65; pigs, $8.50@9.00; bulk of sales, $9.30@9.65. SHEEP—Receipts, 2,000; steady; spring lambs, $6.00@6.85; yearlings, $4.75@5.50; wethers, $4.10@4.50; ewes, $3.50@3.85.

SIOUX CITY, Ia., Sept. 13.—[Special.]—CATTLE—Receipts, 1,800; steady; beeves, $4.65@8.00; butcher stock, $4.50@5.75; range beef, $4.50@6.25; grass cows and heifers, $3.25@4.80; canners and cutters, $2.50@3.15; veals, $3.25@6.75; bulls and stags, $3.00@3.50; feeders strong, $4.50@5.90; calves and yearlings, $3.00@4.25; heifers, $2.00@3.50. HOGS—Receipts, 4,000; lower; $8.75@9.20; bulk, $8.70@8.95.

EDUCATIONAL.

ILLUSTRATION, DESIGN
NORMAL ART, CARTOONING
COMMERCIAL DESIGN

PRACTICAL ART INSTRUCTION DAY OR NIGHT. CLASSES NOW IN SESSION.

BOOKLET FREE—Kindly Mention This Paper

ACADEMY OF FINE ARTS
No. 6 East Madison Street.

AMERICAN CONSERVATORY, Kimball Hall 239-253 Wabash Av. Leading school of music and dramatic art. Terms moderate. Diplomas and teachers' certificates awarded. New school year begins Thursday, September 8, 1910. Free catalog.

PENNSYLVANIA STATION

7th to 8th Aves. 31st to 33d Sts.

Only One Block From Broadway

In the Heart of New York

"LOOK AT THE MAP!"

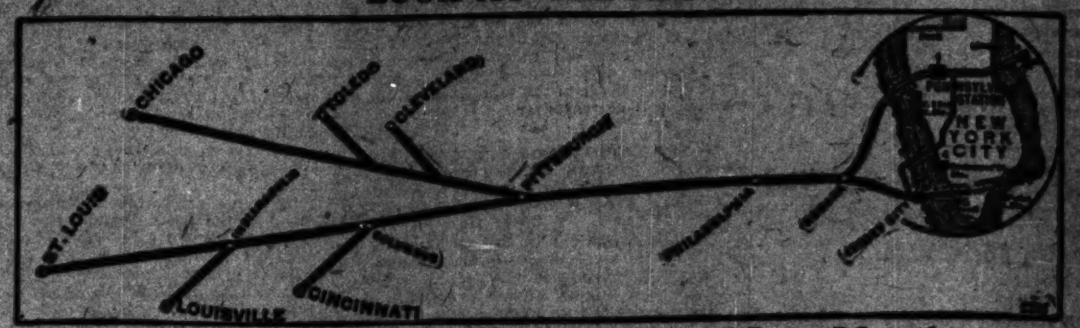

Will be Opened During October (Next Month)

New York City's greatest and most superb Passenger Station occupies two entire blocks on Seventh and Eighth avenues, between 31st and 33d streets—in the very center of the retail, theater and hotel district. Famous Broadway is only a block away. This station represents an investment of over One Hundred Millions of Dollars, and is the greatest project ever undertaken by any railroad.

PENNSYLVANIA LINES

All Through Passenger Trains of the Pennsylvania Railroad System from Chicago, Toledo, Cleveland, St. Louis, Indianapolis, Louisville, Cincinnati, Columbus and other points west of Pittsburgh will be drawn into the Pennsylvania Station by the strongest electric motors (no steam nor smoke) through securely constructed and electric-lighted tubes under the Hudson River to New York City's busiest spot.

Trade-Mark of Best Travel Comforts

An interesting booklet describing how the Pennsylvania System extended its rails to the heart of New York City, will be mailed upon request. Address or call at

Pennsylvania's Chicago City Ticket Office, 248 South Clark Street   Telephone Harrison 3460

(259) C. L. KIMBALL, Assistant General Passenger Agent, CHICAGO

EDUCATIONAL.

NIGHT SCHOOL

Business, Shorthand, English, Writing and Civil Service Courses.

Students may enter at any time.

Write for Catalogue.

Bryant & Stratton Business College
11-13 Randolph Street
Opposite Public Library.

NORTHWESTERN MILITARY ACADEMY

A Military and Naval School of the highest order. Thorough preparation for college, the government academies or business. Every facility for the beneficial entertainment of its students. Students of good character only received. Advantages discriminating parents will appreciate. For catalog address Col. H. P. Davidson, Highland Park, Ill.

The ANNA MORGAN STUDIOS

For persons of culture and refinement. Voice and Physical Culture, Literature, Dramatic Art and French. Two and three years' course. Private lessons may be arranged for now. Regular session opens Oct. 4.

Address REGISTRAR,
Dept. B, 825 Fine Arts Building, Chicago, Ill.

HOWE SCHOOL
HOWE, INDIANA.

Every Boy Recites Every Lesson Every Day

Graduates admitted to leading colleges on certificate. Healthful country life. Convenient to Chicago. All athletic sports. Beautiful lakes and rivers.

Separate School for Younger Boys.

Refers to many Chicago patrons. $450.00 to $550.00 a year. For particulars address

Rev. J. H. McKENZIE, Rector, Box B.

Girls! Learn to Be Physical Directors

HOLD A POSITION OF DIGNITY AND THEREBY BE SELF-SUPPORTING.

We have been established for years and our graduates are now acting as physical culture directors in some of the leading schools of this country. Special gymnasium work for classes and private students. For details address

CHICAGO SCHOOL OF PHYSICAL EDUCATION AND EXPRESSION,
Box 2, 311 Wabash Avenue, Chicago, Ill.

GIRTON SCHOOL
FOR GIRLS AND YOUNG WOMEN.

Select day and boarding school situated in a beautiful 20 acre park in Chicago's oldest suburb. College preparatory, general and finishing courses. Certificate admits to Vassar, Smith and Wellesley. Music, Art, Elocution, Domestic Science, Physical Training. Attractive home atmosphere. Its location gives all the advantage of the country, yet affords ready access to Chicago's metropolitan institutions of culture. Catalogue on application.

Francis King Cooke, Prin., Box 39, Winnetka, Ill.

WATERMAN HALL SYCAMORE Illinois

A SCHOOL FOR GIRLS

Twenty-second year. New Chapel and new buildings for twenty additional pupils. Beautiful campus and gymnasium. Preparatory, Academic and Special Courses. Rector will be at 510 Masonic Temple Mondays 11 to 1 p. m. Send for Catalogue.

REV. B. FRANK FLEETWOOD, D. D., Rector.

The Harvard School for Boys

An Affiliated Academy of the University of Chicago
4651 DREXEL BOULEVARD

Has prepared over 250 boys for College, chiefly Yale, Harvard, Princeton and University of Chicago. Reopens Wednesday, September 21st. Special department for boys under 12 years. Office hours from 9 to 4, or by appointment. Phone Oakland 594. (3) J. J. Schobinger and John C. Grant, Principals.

WM. J. BETTS, M.A. (Yale),

Stamford, Conn., formerly Headmaster of Betts Academy, will form a class in October to prepare for college entrance examinations. Success in examinations, a thorough grounding in all subjects and the saving of one or more years assured. Write for particulars.

LAKE VIEW INSTITUTE,
3358 Evanston Ave.

Kindergarten, Primary, Intermediate and Academic Departments. The School Certificate admits to leading colleges. Reopens Sept. 19th, 1910.

WRITE FOR BOOKLET.

WHAT SCHOOL Catalogs and information concerning all schools and colleges furnished FREE OF CHARGE. Complete 300-page directory of all schools and colleges in the U. S. for 10c to cover postage. Call or write Educational Aid Society, 1020-27 1st Nat. Bank Bldg., Chicago.

TOME SCHOOL FOR BOYS

An Endowed Preparatory School.
Dr. THOMAS S. BAKER, Port Deposit, Md.

DAY AND NIGHT SCHOOL
ILLINOIS BUSINESS COLLEGE

Madison and Ogden Ave. Expert Instruction. Positions for graduates. Tel. Monroe 2382.

EDUCATIONAL

THE AMERICAN RUGBY — ST. JOHN'S MILITARY ACADEMY

Delafield, Wis. (near Chicago). Episcopal. Boys prepared for college (including engineering) and business. 27th year. Boys taught how to study. Athletics: Winners of western championships. Outdoor life. This mental, physical and moral training builds character. Write, or phone, or call for catalog. Dr. S. T. Smythe, President. Chicago Office, 1515 MASONIC TEMPLE. Telephone Central 3602.

CHICAGO LATIN SCHOOL,

18-20 East Division-st. Tel. North 1835.

BOYS of all ages thoroughly fitted for College by EXPERIENCED MASTERS

Gymnasium; Manual Training; Athletics. Kindergarten; Primary and Grammar Grades. Separate Building for Girls at 54 Scott Street. TERM BEGINS SEPT. 22nd.

R. P. BATES AND M. S. VICKERY, Principals.

CHICAGO LATIN SCHOOL FOR GIRLS

54-56 SCOTT ST., Phone North 1835.

College preparatory, certificate admits to eastern colleges. Also, general courses leading to school diploma.

M. S. VICKERY AND R. P. BATES, Principals.

College of Engineering

Learn of this splendid school, the first to adopt the five year engineering course which is vitally necessary to one who would attain such positions in the engineering field as chief engineer of large cities, of extensive electrical companies or of great railroad systems. Catalogue sent on request. Term opens Sept. 19th.

Northwestern University
Box A. EVANSTON, ILL.

Kindergarten Training School of the Chicago Froebel Association

RE-OPENS SEPTEMBER 19th.

For circulars address,

Mrs. ALICE H. PUTNAM, Prin.,
328 Wabash Avenue. Ohio Building.

Ferry Hall Lake Forest, Ill. Forty-first Year

Preparatory and college courses for girls and young women. Art, music, elocution, domestic science, physical training. Certificate admits to Smith, Vassar, Wellesley, etc. Beautiful location, home care, excellent equipment. For catalogue and book of views address

MISS FRANCES L. HUGHES, (Box 78)

A SCHOOL OF INTEREST TO EVERY PARENT AND BOY IS

Morgan Park Academy

Send for "Results." Visit the Academy—easy to reach by R. I. Suburban Service. Academy, Box A, Morgan Park, Ill.

VALPARAISO UNIVERSITY
(Accredited) VALPARAISO, INDIANA.

Thirty-Eighth Year Will Open Sept. 20, 1910

In 1873 there were 3 Departments, 4 Teachers, 210 Students. Now there are—

25 Departments   187 Instructors
Last Year 5,437 Students Enrolled
Excellent Equipment.

Catalog mailed free. Address H. B. BROWN, President, or O. P. KINSEY, Vice President.

SACRED HEART COLLEGE

For Boys, Watertown, Wis. Founded 1872. Buildings large and modern; every convenience; 60 acre campus; outdoor athletics.

Board and tuition, $250 year; private rooms, $60 extra. Boys 12 years or under, $230.

Classical, English and Business Courses; also elocution and oratory.

Representative at Room 814 Tribune Building, 11 A. M. to 2 P. M. Daily.

REV. D. E. O'MALLEY, C. S. C., Pres.

THE JOHN MARSHALL LAW SCHOOL 107 Dearborn Street CHICAGO

EVENING SESSIONS MON., WED. AND FRI.

Catalogue sent on request. Telephone Cent. 4885

St. Phillip's High School For Boys

Jackson Blvd. and Kedzie Ave.
New Fire-Proof Building.

COURSES
CLASSICAL, SCIENTIFIC,
COMMERCIAL, PREPARATORY.

School Opens Tuesday, Sept. 6th, 1910.

CHICAGO LAW SCHOOL

Position Open—$15 Week. Night Classes Law and High School Courses

100 Randolph St., Chicago. Phone 3438 CENTRAL

School Information

Catalogs and expert advice FREE on all schools in U. S. Call, phone or write. Free Bureau maintained by the schools. 1515 Masonic Temple. Phone Central 3602.

TOMASO MANDOLIN lessons, $1 & $1.50

[illegible]

C. HENRY JACOBSEN'S
SCHOOL OF ARTISTIC DANCING

Auditorium Bldg., Wabash Ave., entrance 8th floor. Established 1883.

EDUCATIONAL

CHICAGO MUSICAL COLLEGE FOUNDED 1867

DR. F. ZIEGFELD, Pres.

NOW IN ITS NEW BUILDING Facing the Lake Front Park
246 MICHIGAN BOULEVARD, CHICAGO

The finest building of its kind in existence. Housing the largest and most thoroughly equipped of all institutions of Musical Learning.

Containing ZIEGFELD HALL for Public Appearances

ACTING OPERA MUSIC EXPRESSION MODERN LANGUAGES

Students Enrolled at Any Time
New Illustrated Catalog Mailed Free

CHICAGO-KENT COLLEGE OF LAW

HON. EDMUND W. BURKE, Dean

Oldest, largest and best Evening Law School. The Chicago-Kent College of Law offers you the opportunity of earning the degree of LL. B. in three years without interfering with your present occupation. Thousands of successful alumni. Faculty composed of well known lawyers and judges. New students may enter at any time. Call or write for free catalog. Address Secretary Guy Guernsey, Probate Court Bldg., Rooms 901, or Suite 1002, 140 Dearborn.

The DRURY ACADEMY
ALEDO, ILLINOIS

Prepares boys and girls for college, scientific school or business. Strong department of Agriculture. Special courses in Domestic Science, Music and Elocution. Individual instruction, high standards, sound methods. Faculty, buildings and equipment unexcelled. Separate dormitories. Gymnasium and out-of-door sports. Annual charge $300.

Address the President, THOMAS J. DAVIS.

THE ART INSTITUTE OF CHICAGO
ART SCHOOL

Fall Term Opens October 3d

All branches of Art taught by the best possible instructors. For catalog address the Registrar, Box 10, The Art Institute, Chicago, Ill.

Racine College School
RACINE, WISCONSIN

"The School that makes manly boys." Development of character the first object. Best intellectual, physical and social training. Location unrivaled for healthfulness. For information address the Warden.

Rev. William Francis Shero, Ph. D.
(Summer Camp affiliated)

The Warden will be at 510 Masonic Temple every Friday from 11:30 to 1:30. Tel. Main [illegible].

SHERWOOD MUSIC SCHOOL

WM. H. SHERWOOD, Director

Best Modern Principles of Artistic, Scientific and Practical Value.

FALL TERM OPENS SEPT. 12, '10

Piano, Vocal, Organ, Theory, Violin, Public School Music, Elocution, Dramatic Art, Languages, Classic Dancing and Physical Training.

For detailed information, address

Box 3, 712 FINE ARTS BLDG., Chicago, Ill.

WALTER KELLER, Secty.

The University School FOR GIRLS

BOARDING AND DAY SCHOOL
1106-1112 LAKE SHORE DRIVE

Fall term begins September 21.

MISS ANNA R. HAIRE
MISS EVELYN MATZ } Principals.

The Misses Spaids' School for Girls

5126 Michigan Avenue, Chicago, Ill.

Day and boarding school. Location [illegible]. Primary, college preparatory, general and finishing courses. Music, Domestic Science and Languages. Certificate admits to Eastern colleges. Modern equipment. Attractive home life. Illustrated catalog. Ad. Miss Kate Louise Spaids.

UNIVERSITY SCHOOL

N. E. Cor. Dearborn and Elm. Tel. North [illegible].

BOYS ALL AGES prepared for any college. [illegible] entered Harvard, Yale, Princeton, etc.

[illegible]

School begins Sept. 22. E. C. COULTER, [illegible].

TRAINING FOR SOCIAL WORKERS under Specialists in Civic, Charitable, Child Helping, Settlement, Recreation and General Philanthropic Work. Staff: Graham Taylor, Jane Addams, Julia C. Lathrop and others. Write or call 57 E. Lake St., Chicago.

Chicago School of Civics and Philanthropy.

Miss BEARD'S SCHOOL For GIRLS

Suburban to New York. Address Miss L. C. BEARD, Orange, N. J., or Phone Tribune School Bureau, Central 280, for Chicago Representative.

ANN FAULKNER SCHOOL—A Day school for girls—Opens Sept. 27. Carefully graded work from the Kindergarten through College Preparatory Course. Catalogues ready. Certificate admits to leading colleges. 4746 Madison-av., Chicago.

THE CHICAGO KINDERGARTEN INSTITUTE offers a valuable training to young women, whether used professionally or otherwise. Learn kindergartening & insure self-support. Send for Catalogue. Fall term opens Sept. 28. 34 Scott-st. Chicago, Ill.

WHY IMPERIL HEALTH of boys and girls in [illegible] when, at Rollins, Florida's [illegible] College, at Winter Park, they can live [illegible] of doors, and have best instruction and [illegible].

POSSE GYMNASIUM—Training school [illegible]; 2 years' course to fit teachers of Physical Training. Positions for graduates. Medical Gymnastic Course 2 years, 1 year and special private course with hospital work. Ad. Registrar, Boston, Mass.

SWIFT E[illegible] SHOWS SH[illegible]

Reports Curr[illegible] Street That [illegible] Not Sa[illegible]

NEW YORK [illegible]

Advance Follow[illegible] tion Is Not [illegible] Chicag[illegible]

Reports are curre[illegible] the earnings of Swift [illegible] satisfactory. One [illegible] the effect that the [illegible] earned. This is re[illegible] matter, but neverth[illegible] afloat are different [illegible] before have been cu[illegible]

There appears to b[illegible] the revival of the [illegible] would issue bonds [illegible] vantage in a bond [illegible] would bear 5 per ce[illegible] 7 per cent required b[illegible] $60,000,000 of capital[illegible]

But if the compa[illegible] they must reflect the [illegible] Swift & Co. have, [illegible] ports, grown with [illegible] industry. A partic[illegible] Swift & Co. and Arm[illegible] the latter, until the [illegible] put all its earnings [illegible] Swift & Co. has fo[illegible] on its capital.

New York Adv[illegible]

Chicago commissi[illegible] yesterday in the N[illegible] advance in prices [illegible] Maine was engineere[illegible] York. At the ope[illegible] gossip from Wall str[illegible] prices would not be [illegible]

In Chicago there [illegible] The spirit exhibited [illegible] shared locally. This [illegible] cate a difference in [illegible] New York and Chic[illegible]

Working on Cu[illegible]

Blank forms issued [illegible] ment for applicatio[illegible] to join local currency [illegible] ordered by the com[illegible] and nominations nam[illegible] meeting last Friday, [illegible] ed today, and will be [illegible] to the national ban[illegible] consideration by the [illegible] tution.

There has been a[illegible] of the committee of [illegible] chairman has been [illegible] bylaws for consider[illegible] The draft will be [illegible] the New York Curr[illegible] already have been [illegible]

"I expect that the [illegible] representatives, pre[illegible] will be held early [illegible] Wetmore during the [illegible] ly that the committ[illegible] inations much befo[illegible] The main thing to be [illegible] banks return the app[illegible]

Drop in Lin[illegible]

The annual report [illegible] company for the fis[illegible] 1910, has been issued, [illegible] year were equal to [illegible] $30,000 preferred sto[illegible] per cent for the pre[illegible] directors were reele[illegible] statement of earnings [illegible]

[illegible]

Contraction [illegible]

During the month [illegible] $60,504,675 national b[illegible] at the treasury for r[illegible] increase of over $[illegible] 1909, and following [illegible] July seems to indicat[illegible] falling off of previou[illegible] The redemption o[illegible] barometer for mone[illegible] try. Through 1909 [illegible] regular increase in [illegible] of this year there wa[illegible] months there were [illegible] July there was a slig[illegible] now August shows a [illegible]

In the light of w[illegible] about a showing dow[illegible] tailment of loans an[illegible] recurrence of increas[illegible] redemptions become[illegible] ing.

Such a movement [illegible] more noteworthy be[illegible] the harvest, curren[illegible] greater demand and s[illegible] ly are lighter.

Following are the [illegible] national bank notes [illegible]

	1910.
January	[illegible]
February	[illegible]
March	[illegible]
April	[illegible]
May	[illegible]
June	[illegible]
July	[illegible]
August	[illegible]
September	[illegible]
October	[illegible]
November	[illegible]
December	[illegible]
Totals	$362,775,[illegible]

New Y[illegible]

State and national [illegible] City showed decided [illegible] of deposits at the [illegible] pared with the pre[illegible] banks, however, sh[illegible] $600,000 in loans an[illegible] state banks here sho[illegible] $4,000,000. Figures [illegible] compared as follows[illegible] of June 30 and Sept[illegible]

[illegible]

United Fruit[illegible]

The United Fruit [illegible] voted to recommend [illegible] distribution of 10 p[illegible] stock, to be paid for[illegible] yesterday at 197.

A special meeting [illegible] will vote to increase [illegible] 000 to $35,000,000.

The 10 per cent st[illegible] of record on Oct[illegible] or before Nov. 4.

Diamond [illegible]

At a meeting in C[illegible] committee of the D[illegible] a few days ago, it [illegible] made by President [illegible] of the company w[illegible] audits averaged ab[illegible] The autumn [illegible] and indications se[illegible] fiscal year will be [illegible] in the affairs of th[illegible] Owing to ill health [illegible] of the California pr[illegible] ago at the end of [illegible]

IA
[illegible] the Block
[illegible] Broadway

k

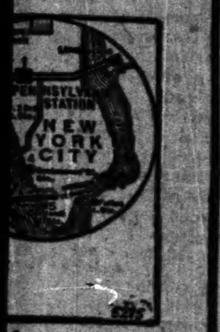

[illegible]th)
[illegible]ger Trains of
[illegible]ilroad System
[illegible]veland, St. Louis,
[illegible]Cincinnati, Colum-
[illegible] of Pittsburgh will
[illegible]ania Station by the
[illegible]s (no steam nor
[illegible] constructed and
[illegible]under the Hudson
[illegible]busiest spot.

[illegible] City, will be mailed
[illegible]rison 3660

[illegible]ATIONAL

FOUNDED 1867
[illegible]USICAL COLLEGE
[illegible]ILDING Facing the Lake Front Park
[illegible] BOULEVARD, CHICAGO
[illegible]
MUSIC EXPRESSION MODERN LANGUAGES
[illegible]nrolled at Any Time
[illegible] Catalog Mailed Free

[illegible]ENT OF LAW
HON. EDMUND W. BURKE, Dean.
[illegible] Faculty composed of well [illegible] judges. New students may [illegible] or write for free catalog. [illegible] Guernsey, Probate Court, [illegible] or Suite 1002, 140 Dearborn

[illegible]RY ACADEMY
[illegible]DO, ILLINOIS
[illegible] girls for college, scientific [illegible] Strong department of Agri- [illegible] courses in Domestic Science. [illegible] Individual instruction, high [illegible] methods. Faculty, buildings [illegible] excelled. Separate dormitories, [illegible] out-of-door sports. Annual
President, THOMAS J. DAVIS.

[illegible]RT INSTITUTE CHICAGO
[illegible] SCHOOL
[illegible] Opens October 3d
[illegible] Art taught by the best possible [illegible] catalog address the Registrar, [illegible] Institute, Chicago, Ill.

[illegible] College School
[illegible]NE, WISCONSIN
[illegible] that makes manly boys." [illegible] character the first object. Best [illegible] and social training. Loca- [illegible] healthfulness. For information [illegible]
[illegible] Francis Shero, Ph. D. [illegible] Camp affiliated) [illegible] be at 510 Masonic Temple every [illegible] to 1:30. Tel. Main 1436.

[illegible]OD MUSIC SCHOOL
[illegible]SHERWOOD, Director
[illegible] Principles of Artistic, Scientific and
[illegible] OPENS SEPT. 12, '10
[illegible] Organ, Theory, Violin, Public [illegible]cution, Dramatic Art, Languages [illegible] and Physical Training. [illegible]formation, address [illegible] ARTS BLDG., Chicago, Ill. [illegible]TER KELLER, Secty.

[illegible]rsity School FOR GIRLS
[illegible] AND DAY SCHOOL
[illegible] LAKE SHORE DRIVE
[illegible] begins September 21.
[illegible]NA R. HAIRE [illegible]LYN MATZ } Principals.

[illegible] Spalds' School for Girls
[illegible]

[illegible]RSITY SCHOOL
[illegible]rborn and Elm. Tel. North [illegible] AGES prepared for any college. [illegible] Harvard, Yale, Princeton, etc. [illegible] E. C. COULTER, Master.

[illegible] FOR SOCIAL WORKERS
[illegible]

[illegible]D'S SCHOOL For GIRLS
[illegible] York. Address Miss L. C. BEARD, [illegible]

[illegible] SCHOOL—A Day School [illegible]

[illegible] KINDERGARTEN [illegible]

[illegible]

SWIFT EARNINGS SHOW SHRINKAGE?

Reports Current in La Salle Street That Receipts Are Not Satisfactory.

NEW YORK LEAD IGNORED

Advance Following Maine Election Is Not Shared in the Chicago Market.

Reports are current in La Salle street that the earnings of Swift & Co. are not altogether satisfactory. One private statement was to the effect that the dividend is not being earned. This is regarded as overstating the matter, but nevertheless the rumors now afloat are different from those which heretofore have been current.

There appears to have been no warrant for the revival of the story that the company would issue bonds. There might be some advantage in a bond issue in that it probably would bear 5 per cent interest as against the 7 per cent required by the present rate on the $[illegible]0,000,000 of capital stock.

But if the company's earnings are poor they must reflect the general situation, since Swift & Co. have, according to all their reports, grown with the development of the industry. A particular difference between Swift & Co. and Armour & Co. has been that the latter, until the time of the bond issue, put all its earnings into the business, while Swift & Co. has for years paid a dividend on its capital.

New York Advance Ignored Here.

Chicago commission houses did but little yesterday in the New York market. The advance in prices following the election in Maine was engineered almost wholly in New York. At the opening of the session the gossip from Wall street was to the effect that prices would not be allowed to fall away.

In Chicago there was continued apathy. The spirit exhibited by New York was not shared locally. This may be taken to indicate a difference in the market judgment of New York and Chicago.

Working on Currency Association.

Blank forms issued by the treasury department for applications from national banks to join local currency associations have been ordered by the committee on organization and nominations named at the clearing house meeting last Friday. These forms are expected today, and will be distributed immediately to the national banks expected to join, for consideration by the directors of each institution.

There has been as yet no formal meeting of the committee of three, but F. C. Wetmore, chairman, has been named to draft a set of bylaws for consideration at the first meeting. The draft will be based on those adopted by the New York Currency association, which already have been approved.

"I expect that the meeting of the banks' representatives, prepared for organization, will be held early next month," said Mr. Wetmore during the day. "It is hardly likely that the committee will decide on the nominations much before the meeting is held. The main thing to be done now is to have the banks return the applications."

Drop in Linseed Earnings.

The annual report of the American Linseed company for the fiscal year ended July 31, 1910, has been issued. The net profits for the year were equal to 4.30 per cent on the $16,[illegible]0,000 preferred stock, as compared with 5.84 per cent for the previous year. The retiring directors were reëlected. Following is the statement of earnings:

		Increase.
Net earnings	$720,[illegible]	*[illegible]
Interest paid on money	[illegible]	*[illegible]
Depreciation	[illegible]	[illegible]
Surplus	720,[illegible]	*[illegible]
Previous surplus	90,707	[illegible]
Total surplus	811,[illegible]	[illegible]

*Decrease.

Contraction in Bank Notes.

During the month of August a total of $[illegible] national bank notes was received at the treasury for redemption. This was an increase of over $2,500,000 compared with 1909, and following the slight increase of July seems to indicate a reaction against the falling off of previous months.

The redemption of bank notes is a fair barometer for money demand in the country. Through 1908 and 1909 there was a regular increase in redemption. In March of this year there was a change and for four months there were marked decreases. In July there was a slight increase again, and now August shows a considerable increase.

In the light of what has been said lately about a showing down of business and a curtailment of loans among western banks this recurrence of increasing national bank note redemptions becomes particularly interesting.

Such a movement at this time is all the more noteworthy because, for purposes of the harvest, currency generally comes into greater demand and redemptions consequently are lighter.

Following are the monthly redemptions of national bank notes since January, 1908:

	1910.	1909.	1908.
January	[illegible]	[illegible]	$42,028,744
February	[illegible]	[illegible]	29,948,977
March	[illegible]	[illegible]	30,153,789
April	[illegible]	[illegible]	41,851,613
May	[illegible]	[illegible]	42,009,910
June	[illegible]	[illegible]	46,162,429
July	[illegible]	44,667,154	36,211,943
August	[illegible]	[illegible]	29,601,250
September		31,990,066	24,742,774
October		31,780,183	27,462,776
November		[illegible]	27,663,967
December		48,494,647	38,816,627
Totals	$[illegible]	$[illegible]	$[illegible]

New York Banks.

State and national banks alike in New York City showed decided decreases in the amount of deposits at the last bank call, as compared with the previous call. The national banks, however, showed a gain of over $20,[illegible] in loans and discounts, while the state banks here showed another decrease of $[illegible]. Figures for the national banks compared as follows with those at the calls of June 30 and Sept. 1:

Resources—	Sept. 1, 1910.	Sept. 1, 1909.
Loans and discounts	$[illegible]	$[illegible]
U. S. bonds on hand	[illegible]	[illegible]
U. S. bonds to secure circulation	50,519,200	64,945,700
U. S. bonds and other bonds to secure U. S. deposits	8,226,000	6,726,400
Other stocks, bonds, and mortgages	[illegible]	[illegible]
Prem. on U. S. bonds	[illegible]	[illegible]
Real estate, furniture, and fixtures	23,070,300	20,980,800
Due from banks and bankers	[illegible]	[illegible]
Ex. for clearing house	[illegible]	[illegible]
Checks and other cash items	[illegible]	[illegible]
Notes	12,379,100	[illegible]
Specie	[illegible]	[illegible]
Legal tenders	[illegible]	[illegible]
Redemption fund	106,[illegible]	[illegible]
Totals	$1,762,[illegible]	$1,[illegible]
Liabilities—		
Capital	$122,702,000	$[illegible]
Surplus and profits	[illegible]	[illegible]
Circulation	[illegible]	[illegible]
Due banks & trust cos.	[illegible]	[illegible]
Individual depositors	[illegible]	[illegible]
Bills payable	[illegible]	[illegible]
Totals	$1,762,[illegible]	$1,[illegible]

United Fruit Stock Increase.

The United Fruit company directors decided to recommend to the stockholders a distribution of 10 per cent in the company's stock, to be paid for at par. The shares sold yesterday at 197.

A special meeting will be held Oct. 14. It will vote to increase the capital from $25,000,[illegible] to $35,000,000.

The 10 per cent stock issue will go to holders of record on Oct. 24, and is to be paid on [illegible] before Nov. 4.

Diamond Match Affairs.

At a meeting in Chicago of the executive committee of the Diamond Match company [illegible] days ago, it develops that the report made by President Stettinius on the business of the company was to the effect that the [illegible] averaged about the same as one year [illegible]. The autumn months are usually good [illegible] indications seem to be that the current [illegible] year will develop little of interest [illegible] affairs of the company.

Owing to ill health F. M. Clough, manager of the California properties, expects to resign at the end of the year. The company is seeking someone to succeed him. There is invested about $5,000,000 in the California properties, and a manager of considerable capacity is needed. Mr. Clough is a director of the company.

Anthracite Shipments.

Shipments of anthracite during August totaled 4,996,044 tons, an increase over 1909 of 797,771 tons, or 19 per cent. The shipments for the year to date total 42,012,851 tons, an increase over the corresponding period of 1909 of 4.5 per cent. The figures for the different roads compare as follows:

August—	1910.	Increase.
P. & R.	$ 816,[illegible]	$ 34,429
Lehigh Valley	850,410	164,721
Cent. R. R. of N. J.	543,800	51,293
D. L. & W.	766,167	82,406
D. & H.	627,676	121,399
Penna.	461,469	86,[illegible]
Erie	702,977	250,[illegible]
Ont. & West.	230,057	14,624
Totals	$ 4,996,044	$ 797,771
From Jan. 1—		
P. & R.	$ 7,969,543	$ 308,073
Lehigh Valley	7,418,576	794,[illegible]
Cent. R. R. of N. J.	5,477,069	405,143
D. L. & W.	6,255,432	148,[illegible]
D. & H.	4,209,630	2,530
Penna.	3,911,052	191,837
Erie	4,948,223	13,[illegible]
Ont. & West.	1,828,636	10,[illegible]
Totals	$42,012,851	$1,842,083

U. S. Coal and Oil's Year.

The fiscal year ended June 30 was the best in the history of the United States Coal and Oil company, output amounting to about 1,500,000 tons, a 20 per cent increase over 1909. The soft coal strike of the last few months has helped the market materially, and the report should show much better net profits than the $391,000 of 1909.

The company now is producing an average of 150,000 tons monthly, with greater capacity due to the opening of four new mines. The increased capacity cannot be cared for until the Chesapeake and Ohio, the transporting agent, supplies sufficient cars.

Dividends Declared.

The North West State bank of Chicago has declared the regular quarterly dividend of 1 per cent, payable Oct. 1 to stockholders of record Sept. 24. Books close Sept. 24; reopen Oct. 2.

The Knickerbocker Trust company of New York, has declared a dividend of 3 per cent payable Sept. 30. Books close Sept. 23 and reopen Oct. 1.

The Chicago Junction Railways and Union Stock Yards company has declared the regular quarterly dividends of 1½ per cent on its preferred stock and 2 per cent on its common stock, payable Oct. 1 to holders of record Sept. 15.

The St. Joseph Railway Light, Heat and Power company has declared the regular quarterly dividend of 1¼ per cent on the preferred stock, payable Oct. 1 to stock of record Sept. 15.

The National Licorice company has declared the regular quarterly dividend of 1½ per cent on its preferred stock, payable Sept. 30. Books close Sept. 23; reopen Oct. 3.

The Pittsburg Plate Glass company has declared the usual quarterly dividend of 1½ per cent, payable Oct. 2 to holders of record Sept. 15.

The guaranteed quarterly dividend of 1¾ per cent on the stock of the Manhattan railway company will be paid Oct. 1 by the Interborough Rapid Transit company, lessee, to holders of record Sept. 5.

The Sloss-Sheffield Steel and Iron company has declared the regular quarterly dividend of 1¾ per cent on its preferred stock, payable Oct 1 to stock of record Sept. 23.

The Virginia-Carolina Chemical company has declared the regular quarterly dividend of 2 per cent on it preferred stock, payable Oct. 15. Books close Sept. 30 and reopen Oct. 17.

The Mergenthaler Linotype company has declared the regular quarterly dividend of 2½ per cent, payable Sept. 30. Books close Sept. 17, and reopen Oct. 1.

Money and Exchange.

Money in Chicago firm at 5½@6 per cent on commercial paper and local collateral loans, 5 per cent on call, and 5½@6 per cent over the counter. Foreign exchange was firm at the following quotations:

	Demand.	Sixty days.
Sterling—		
Actual	486½	483¾
Commercial	486	483
Paris francs—		
Actual	518¾	522½
Commercial	519⅜	523¾
German marks—		
Actual	95 3-16	94 5-16
Commercial	94 15-16	94⅛

New York exchange sold at 20c discount before and 15c discount after clearing.

Chicago clearings, $42,972,025.

Clearing House Meeting.

There will be a meeting today of the Chicago Clearing House association for the election of a president and vice president and the consideration of deferred business.

Chicago Securities.

On the local stock exchange series 2 certificates of the Chicago Railways company opened at 11¼ against the previous day's close at 12¾. The price declined to 11½, but closed at 12¾.

United Boxboard was firmer. From the previous day's close at 6¾ the price advanced to 7⅛. President Mitchell has written a letter commenting on the increase in the earnings.

The Biscuit shares were firm. The common was up two points at 114, and the preferred one point at 121. Swift & Co. shares were weak, the price declining from 102 to 101¾. The indictment of the packers probably had something to do with the decline, though the volume of business was small.

In the bond department City Railway 5 per cent bonds were off ¼, at 102⅜.

IN THE FOREIGN STOCK MARKET.

LONDON, Sept. 13.—Money was abundant and discount rates were weak today. The settlement restricted business on the stock exchange. Carry-over rates were easy, with American's ruling at 3 per cent. Business for the new account was fair, with a firm tone, especially in home rails and foreign bonds, while consols advanced three-sixteenths on the easy monetary situation. Speculative issues were neglected. American securities opened quiet, but a good tone prevailed throughout the forenoon and prices advanced from ⅛ to ⅜ above parity. Wall street offerings caused a setback in the afternoon, but prices hardened in the late trading and the market closed steady.

BERLIN, Sept. 13.—Despite profit taking the tone was rather firm on the bourse today. Exchange on London 20 marks 44½ pfgs. for checks. Money 3¾ per cent. Private discount rates 3¾ per cent.

PARIS, Sept. 13.—Prices were firm on the bourse today. Three per cent rentes 97 francs 75 centimes for the account. Exchange on London 25 francs, 20 centimes for checks.

IN THE BOSTON STOCK MARKET.

BOSTON, Mass., Sept. 13.—[Special.]—After opening fractionally lower, prices held firm and then began creeping up, advancing to a strong close, Isle Royale, prominent in the day's trading, advanced a point on fairly heavy transactions. Copper Range gained 1¾, and Calumet and Arizona and Tamarack 2. United Fruit lost 2 points after the declaration of stock dividends. Whether the movement reflected disappointment at the failure to increase the dividend rate or selling on good news did not appear. Other local industrials and home rails were firm. Call money, 5½@6 per cent; time loans, short dated, 4½@5 per cent; time loans, six months, 5@5½ per cent; time loans, year, 5@5½ per cent.

CHICAGO STOCK EXCHANGE

	Shares	Open.	High.	Low.	Close
American Can	100	[illegible]	[illegible]	[illegible]	[illegible]
Do pfd	100	67½	67½	67½	67½
Chi. Pneu. Tool	[illegible]	[illegible]	[illegible]	[illegible]	[illegible]
Chi. Rys. series 2	[illegible]	11¼	12¾	11½	12¾
Chicago Subway	[illegible]	4½	4½	4½	4½
Chi. Title & T.	20	144	144	144	144
Com. Edison	140	111¼	111¾	111¼	111¾
Diamond Match	[illegible]	[illegible]	[illegible]	[illegible]	[illegible]
Illinois Brick	[illegible]	[illegible]	[illegible]	[illegible]	[illegible]
McCrum-Howell	[illegible]	[illegible]	[illegible]	[illegible]	[illegible]
Do pfd	[illegible]	[illegible]	[illegible]	[illegible]	[illegible]
National Biscuit	170	113¾	114	113¾	114
Do pfd	15	121	121	121	121
People's Gas	[illegible]	106¼	106¼	106¼	106¼
Sears-Roebuck	[illegible]	[illegible]	[illegible]	[illegible]	[illegible]
Swift & Co.	[illegible]	101¾	101¾	101¾	101¾
United Boxboard	[illegible]	6¾	7⅛	6¾	7⅛

Total shares sold, 2,480.

BONDS.

$1000 C. C. Ry. 5s	102⅜	$9000 Met. L. 4s	[illegible]
6000 C. Ry. 1st 5s	97½	2000 Mutual Fuel Gas 5s	101¼
2000 Com. Ed. 5s	100⅜	2000 N. W. L. 4s	94¼
1000 Lake-st. L. 1st mtge. 5s	75	1000 Ogden Gas 5s	[illegible]

Total bonds sold, $24,000.

SHORT TERM NOTES.

Company.	Int. rate.	Maturity.	Bid	Asked.
Am. Cigar Co., ser. A	4	Mch. 15, 1911	99½	99¾
Do series B	4	Mch. 15, 1912	97½	98¼
Baltimore & O. R. R.	4	Mch. 10, 1913	99½	100
Beth. Steel Co.	6	Nov. 1, 1914	[illegible]	[illegible]
Chi. & Alton R. R. Co.	5	Mch. 15, 1913	[illegible]	[illegible]
Cin., Ham. & Dayton	4	July 1, 1913	[illegible]	[illegible]
C. C. C. & St. L.	5	June 1, 1911	99¾	100¼
Hudson Companies	6	Oct. 15, 1911	[illegible]	[illegible]
Do	6	Feb. 1, 1913	97	100
Inter. Rap. Trans. Co.	6	May 1, 1911	100⅜	101
K. C. Ry. & L. Co.	6	Sept. 1, 1912	97½	98
Do	6	May 15, 1913	94	98
Lackawanna Steel Co.	5	Mch. 1, 1915	[illegible]	91
Minn. & St. L. R. R.	5	Feb. 1, 1911	98	98
N. Y., N. H. & H.	5	Jan. 8, 1912	100⅜	101
St. L. & S. F. R. R.	4½	Feb. 1, 1912	[illegible]	[illegible]
Do	5	Mch. 1, 1913	[illegible]	97
Southern Ry. Co.	5	Feb. 1, 1913	97	[illegible]
Tidewater Co.	6	June 1, 1913	100	100¼
Western T. & T. Co.	5	Feb. 1, 1912	99½	99¾
Westing. E. & M. Co.	6	Aug. 1, 1910	99	100

NEW YORK STOCK TRANSACTIONS

Description.	Sales.	Open.	High.	Low.	Close Sept. 13.	Close Sept. 12.
Allis-Chal. pfd.	[illegible]	[illegible]	[illegible]	[illegible]	[illegible]	[illegible]
Amal. Cop.	12,[illegible]	[illegible]	[illegible]	[illegible]	[illegible]	[illegible]
Am. Agr. Chem.	[illegible]	[illegible]	[illegible]	[illegible]	[illegible]	[illegible]
Am. B. Sugar	1,400	[illegible]	[illegible]	[illegible]	[illegible]	[illegible]
Am. Can pfd	[illegible]	[illegible]	[illegible]	[illegible]	[illegible]	[illegible]
Am. Car Fdy.	[illegible]	[illegible]	[illegible]	[illegible]	[illegible]	[illegible]
Am. Cot. Oil	[illegible]	[illegible]	[illegible]	[illegible]	[illegible]	[illegible]
Am. H. & L. pfd.	[illegible]	[illegible]	[illegible]	[illegible]	[illegible]	[illegible]
Am. Ice	[illegible]	[illegible]	[illegible]	[illegible]	[illegible]	[illegible]
Am. Linseed	[illegible]	[illegible]	[illegible]	[illegible]	[illegible]	[illegible]
Do pfd	[illegible]	[illegible]	[illegible]	[illegible]	[illegible]	[illegible]
Am. Loco	[illegible]	[illegible]	[illegible]	[illegible]	[illegible]	[illegible]
Am. Malt. pfd.	[illegible]	[illegible]	[illegible]	[illegible]	[illegible]	[illegible]
Am. Smelting	[illegible]	[illegible]	[illegible]	[illegible]	[illegible]	[illegible]
Do pfd	[illegible]	[illegible]	[illegible]	[illegible]	[illegible]	[illegible]
Am. Sugar	800	119¾	122¾	119¾	122	[illegible]
Am. T. & Tel.	1,400	[illegible]	[illegible]	[illegible]	[illegible]	135
Am. Tob. pfd.	[illegible]	[illegible]	[illegible]	[illegible]	[illegible]	[illegible]
Am. Wool	[illegible]	[illegible]	[illegible]	[illegible]	[illegible]	[illegible]
[illegible]	[illegible]	[illegible]	[illegible]	[illegible]	[illegible]	[illegible]

IN PHILADELPHIA.

Lehigh Valley 2,712 79 80 78¾ 80 78¾

Total sales, 426,200 shares.

EXPRESS STOCKS.

Adams	250 bid	United States	[illegible]
American	250@260	Wells-Fargo	158@163

GOVERNMENT BONDS.

	Bid.	Asked.
United States 2s, registered	101	101¼
United States 2, coupon	101	101¼
United States 3s, registered	101½	102¼
United States 3s, coupon	101½	102¼
United States 4s, registered	115	115¾
United States 4, coupon	115	115¾
United States Panama 2s, registered	101	...
United States Panama 2s, coupon	101	...

NEW YORK BOND TRANSACTIONS

[illegible]

Total sales, $2,002,000.

NEW YORK CURB TRANSACTIONS

	Shares.	Open.	High.	Low.	Close.
Am. Tob.	550	397	415	398	410
[illegible]	[illegible]	[illegible]	[illegible]	[illegible]	[illegible]
Stewart Min.	725	11-16	13-16	11-16	13-16
Standard Oil	[illegible]	600	600	598	600
[illegible]	[illegible]	[illegible]	[illegible]	[illegible]	[illegible]

*Ex div.

BONDS.

[illegible]

CLOSING BID AND ASKED PRICES.

[illegible]

BOSTON STOCK TRANSACTIONS

	Sales.	Open.	High.	Low.	Close
Adventure	20	6¼	6¼	6¼	6¼
[illegible]	[illegible]	[illegible]	[illegible]	[illegible]	[illegible]
Shannon	575	10	10	9⅞	10
[illegible]	[illegible]	[illegible]	[illegible]	[illegible]	[illegible]

OTHER STOCKS.

[illegible]

LONDON CLOSING STOCKS.

[illegible]

Bar silver—Steady; 24 7-16d per oz.

Money—[illegible] per cent.

The rate of discount in the open market for short bills is 3¾ per cent.

The rate of discount in the open market for three months' bills is 3[illegible] 13-16 per cent.

TREASURY STATEMENT.

TRUST FUNDS.

Gold coin	$891,214,069
Silver dollars	485,285,000
Silver dollars of 1890	3,575,000
Silver certificates outstanding	486,215,000

GENERAL FUND.

Standard silver dollars in general fund	$ 8,211,[illegible]
Current liabilities	89,242,896
Working balance in treasury offices	33,455,365
In banks to credit of treasurer of the United States	35,861,627
Subsidiary silver coin	20,029,942
Minor coin	1,042,096
Total balance in general fund	91,879,000

Bank Guaranty Bill Advanced.

DENVER, Colo., Sept. 13.—The bank guaranty bill, which is copied after the Texas law, was passed by the lower house of the Colorado legislature today by a vote of 55 to 6.

FARMS OVERRUN BY BEARS.

Country Districts of Manitoba Importing Dogs to Drive Back Beasts Driven In by Forest Fires.

Winnipeg, Man., Sept. 13.—The farming districts of Manitoba are so overrun by bears that have been starved and driven in by forest fires that thirty bear dogs are to be imported by farmers to exterminate them.

GENERAL BUYING AIDS STOCK LIST

Prices Advance Sharply, Majority of Issues Showing Gains of Point or More.

ELECTION NEWS A FACTOR

No Changes of Importance Indicated in Money Market; Time Rates Easier.

[NEW YORK TIMES FINANCIAL LEADER.]

New York, Sept. 13.—[Special.]—The response of the stock market today to the striking Democratic victory in Maine was an advance all along the line in prices and an expansion in trading to a volume which, while not large in itself, was far beyond anything witnessed on the stock exchange in recent weeks.

At the opening traders whose operations made up the bulk of transactions through the prolonged dull period, were disposed to sell stocks upon the unexpected turn of events in Maine, but it became apparent quickly that offerings of this kind were readily absorbed and the success of the Democrats had in no wise disturbed the larger interests of the financial district. Short sales were promptly covered and upon general buying prices rose sharply, and with the exception of a short interval of profit-taking late in the afternoon maintained the advance to the close, when in the majority of instances gains ran to a point or more.

There were no particular features; the demand seemed to embrace the leading railroad stocks and a number of better industrials, the latter being helped presumably by the publication of annual statements by several industrial concerns showing fair returns for the year of a rather quiet business.

May Modify Policies.

It is probable the stock market's reception of the results in Maine is a fair reflection of the opinion of the financial community as a whole upon that election. It is even safe to argue that a repetition of the outcome there and in other states will be similarly greeted for the reason that Wall street has come to the conclusion that the implied rebuke to the Republican party will have a chastening influence upon it in respect to a number of policies much disliked generally and may possibly insure the election of a sufficient number of Democratic congressmen to bring about a practical deadlock between the two parties in congress. It was at least along these lines that Wall street's reasoning proceeded today and unless it exercises the privilege which it always reserves of changing its mind without notice it may be that from this time forward politics will become a less important factor in market affairs than heretofore.

Other matters engaging attention while overshadowed by the news from Maine, included the August report of the bureau of statistics on exports of domestic products which was unexpectedly favorable solely because of the increase of $12,000,000 in cotton shipments over the exports of that staple in the same months, 1909. This enlargement in cotton exports was the only expansion disclosed by the report, and its value as an indication of the character of the forthcoming August statements on our complete foreign trade is diminished by reason of the confused cotton trade of that month with its almost unprecedented imports of cotton in connection with manipulation on the cotton exchange.

Money on call, easy; 1¾@2 per cent; ruling rate, 1¾ per cent; closing bid, 1¾ per cent; offered at 2 per cent. Time loans, easy; 60 days, 3¾@4 per cent, and 90 days, 4@4¼ per cent; six months, 4¾@4½ per cent. Prime mercantile paper, 5½@6 per cent. Sterling exchange firm, with actual business in bankers' bills at 4.8530@4.8565 for 60 days bills and at 4.8620 for demand. Commercial bills, 4.83¼. Bar silver, 53. Mexican dollars, 44. Government bonds, steady. Railroad bonds, firm.

OILS.

CHICAGO, Sept. 13.—OILS—Standard white, 150, 8¼c; perfection, 9c; headlight, 175, 10c; eocene, 10¼c; elaine, 17c; V. M. P. naphtha, 12c; Michigan test, w. w., 11¼c; p. w., 10¼c; gasoline, 14¼c; machine gasoline, 24c; raw linseed oil, single bris, $1.02; 5 brl lots, $1.01; boiled linseed oil, single brls, $1.03; 5 brl lots, $1.02; turpentine, 76½c; summer black oil, 7c; winter black oil, 6½c.

NEW YORK, Sept. 13.—PETROLEUM—Steady. COTTON SEED OIL—Steady; prime crude southeast, October, $6.98; prime summer yellow, $10.20@10.50; September, $10.10@10.23; October, $8.95@8.98; November, $7.67@7.68; December, $7.35@7.37; January, $7.32@7.38.

Resin, Turpentine.

SAVANNAH, Ga., Sept. 13.—SPIRITS TURPENTINE—Steady, 72½c; sales, 694 casks; receipts, 1,151 casks; shipments, 806 casks. RESIN—Firm; receipts, 4,612 brls; sales, 2,140 brls; shipments, 1,350 brls; stock, 70,860 brls. Quote: B, $6.05@6.10; D, $6.20; E, $6.20; F, $6.20@6.25; G, $6.25@6.30; H, $6.20@6.30; I, $6.35@6.45; K, $6.45@6.50; M, $6.50@6.60; N, $6.75@7.00; W G, $7.10; W W, $7.15.

CHARLESTON, S. C., Sept. 13.—TURPENTINE—Quiet, 71½c. RESIN—Quiet. Quote: A, B, C, $5.95@6.05; D, $6.05@6.10; E, $6.20; F, $6.20@6.25; G, $6.20@6.30; H, $6.20@6.35; I, $6.35@6.40; K, $6.45.

PROPOSALS FOR ONE MILLION

($1,000,000.00)

Dollars' Worth of Four (4%) Per Cent Bonds of

The Sanitary District of Chicago

Being the Twenty-Sixth Issue Thereof

Sealed proposals, addressed to the Board of Trustees of The Sanitary District of Chicago, and indorsed, "Proposals for Purchasing Bonds," will be received by the Clerk of said The Sanitary District of Chicago, at Room 1500 American Trust Building, Chicago, Illinois, until one (1) P. M. (standard time) on Wednesday, September 28, 1910.

The bonds for the purchase of which said bids will be received, are the twenty-sixth and present issue of one million ($1,000,000.00) dollars' worth of bonds of said The Sanitary District of Chicago in the denomination of one thousand ($1,000.00) dollars each, all to bear date the first day of October, 1910, with interest at the rate of four (4%) per cent per annum, payable semi-annually on the first day of April and the first day of October of each year until said bonds are paid. Forty-six thousand ($46,000.00) dollars of the principal of said one million ($1,000,000.00) dollars' worth of bonds, hereby offered for sale, are to be payable on the first day of October, 1912, and fifty-three thousand ($53,000.00) dollars of the principal of said bonds hereby offered for sale are to be payable on the first day of October of each succeeding year up to and including the year 1930, both principal and interest to be payable at the office of the Treasurer of said The Sanitary District of Chicago.

Proposals will be received for one million ($1,000,000.00) dollars' worth of said bonds, or any portion thereof.

Each proposal must be accompanied by certified check or cash in amount equal to five (5%) per cent of the amount of the bid.

All certified checks must be drawn on some responsible Chicago bank and must be made payable to the order of the "Clerk of The Sanitary District of Chicago." Said amount of five (5%) per cent of the amount of the bid will be held by said The Sanitary District of Chicago until all of said proposals have been canvassed and the bonds have been awarded.

The right is reserved to reject any and all bids.

The said bonds to be paid for and delivered at the office of the Treasurer of said The Sanitary District of Chicago.

For further information, apply to the President or Clerk of said The Sanitary District of Chicago, or to the Chairman of the Committee on Finance, Room 1500, American Trust Building, Chicago, Illinois.

THE SANITARY DISTRICT OF CHICAGO

J. J. Corcoran, Acting Clerk. By ROBERT R. McCORMICK, President.
HENRY F. EIDMANN, Chairman Committee on Finance.
Dated Chicago, Ill., September 7, 1910.

CHICAGO TITLE & TRUST COMPANY
100 WASHINGTON STREET
Makes Abstracts of Title :: Guarantees Titles to Real Estate
MANAGES ESTATES
ACTS IN ALL TRUST CAPACITIES
Assets Exceed $6,000,000.00—No Demand Liabilities
OFFICERS
Harrison B. Riley, President; A. R. Marriott, Vice-President; Wm. C. Niblack, Vice-President and Trust Officer.
John A. Richardson, Third Vice-Pres. Wm. R. Folsom, Treasurer; Justin M. Dall, Secretary.
Also accepts orders for
THE ALLMAN-GARY TITLE COMPANY
For abstracts of title covering GARY and all properties in LAKE COUNTY, INDIANA.

FIRST TRUST AND SAVINGS BANK
MONROE AND DEARBORN STREETS
3% Interest is allowed on Savings Accounts and Time Certificates of Deposit
JAMES B. FORGAN, President
EMILE K. BOISOT, Vice-President
THE STOCK OF THIS BANK IS OWNED BY THE STOCKHOLDERS OF THE FIRST NATIONAL BANK OF CHICAGO.

$1,000 to $1,000,000
To Loan on Chicago Real Estate at Lowest Current Rates
Also Building Loans.
H.O. STONE & CO.
125 Monroe Street

FIRST MORTGAGE INVESTMENTS
At 5½% and 6%
Secured by Well Selected Improved
Chicago Real Estate
In Amounts of $800 to $15,000
MORTGAGE GUARANTY POLICY WITH EVERY SECURITY
Send for Our September List
Real Estate Serial Gold Bonds
In $300 and $500 Denominations
Yielding 6% Interest
Let us send you our Circulars Today
COCHRAN & McCLUER
107 Dearborn St. Phone Central 101

H. M. BYLLESBY & CO.
ENGINEERS
EXAMINATIONS AND REPORTS
218 LA SALLE STREET
CHICAGO
[illegible] [illegible] [illegible]

5½ and 6% Mortgages
Choice Real Estate Security.
Send for Lists.
Metropolitan Trust & Savings Bank,
Washington and La Salle

A Sound 7% First Mortgage Bond
backed by ample assets and carrying a generous bonus in common stock to September Investors. *Trustee for Bond-Holders, Chicago Title & Trust Co., and Wm. C. Niblack, Vice President and Trust Officer, Chicago Title & Trust Co.*
Send for full information and prospectus
Peoples Portland Cement Co.
1411 Great Northern Bldg., Chicago, Ill.
or 211 Feick Bldg., Sandusky, O.

I AM LOOKING FOR A LIVE MANUFACTURER
—who needs an advertising man who can produce results. My past successes will convince you I can "make good." Over fifteen years at advertising—quick mechanical perception—chemical and technical training. Record clean cut as a die—even the circumstances which necessitate this ad. Can refer to leading business men, and show voluminous samples of high-class work. Address A 508, Tribune.

The Rising Star of Opportunity.
Grasp It

See tomorrow's Tribune

Chicago and North Western Railway Company
Notice of Annual Meeting.
The annual meeting of the stockholders and bondholders of the Chicago and North Western Railway Company will be held at the office of the company in the City of Chicago, Illinois, on Thursday, October 20, 1910, at 12 o'clock, noon, for the election of directors and the transaction of such other business as may come before said meeting. The terms and conditions of the purchase of the railway and property of the Lee County Railway Company, an Illinois corporation, [illegible] and conditions of the purchase of the railway and property of the Sioux City, Omaha and North Western Railway Company, [illegible] both of which companies are proprietary companies, the capital stock of which is owned by the Chicago and North Western Railway Company, as agreed upon between the directors of the purchasing and selling corporations, will be submitted to the stockholders for approval.
Transfer books will be closed on Monday, September 19, 1910, at the close of business on that day, and will be reopened on Friday, October 21, 1910. Bondholders will authenticate their voting bonds by registration.
Dated August 19th, 1910.
MARVIN HUGHITT, President.
JOHN D. CALDWELL, Secretary.

Hornblower & Weeks
BANKERS & BROKERS
Members of all Exchanges
152 Monroe St. - CHICAGO
New York, Boston, Detroit, Newport, Hartford, New Haven and Providence
LISTED AND UNLISTED STOCKS AND BONDS

WANTED.
Two Bond Salesmen for Chicago and Wisconsin to sell corporation bonds. Only experienced men who can produce results need apply. Salary $300 per month and good commissions.
Address L N 556, Tribune.

NOTICE
TO WHOM IT MAY CONCERN:
The Commercial National Bank of Chicago, located at Chicago, in the State of Illinois, is closing its affairs. All note-holders and other creditors of the association are, therefore, hereby notified to present their notes and other claims for payment.
NATHANIEL R. LOSCH, Cashier.
Dated, Chicago, Illinois, July 28, 1910.

FARM MORTGAGES
For Investment Funds. Send for List.
A. G. DANFORTH & CO., Bankers.
Washington, Ill. Established 1858

PROPOSALS FOR CAVALRY AND ARTILLERY Horses: Office of the Quartermaster, Kansas City, Mo., September 14, 1910. Sealed proposals, in triplicate, will be received at this office until 11 o'clock a. m., central time, September [illegible], 1910, and then opened in the presence of attending bidders for furnishing 125 cavalry horses and 45 artillery horses, for delivery at Kansas City, Mo., or other prominent railroad points. The United States reserves the right to accept or reject any or all bids or any part thereof. Blank forms and all information can be had upon application to this office. Envelopes containing proposals to be marked "Proposals for Cavalry and Artillery Horses," and addressed to Captain [illegible], Quartermaster, U. S. A.

POSTOFFICE DEPARTMENT, WASHINGTON, D. C., August 16, 1910. Sealed proposals will be received at the office of the Purchasing Agent of this Department until 2 o'clock p. m., Thursday, September 29, 1910, for furnishing stamped envelopes and newspaper wrappers for the postal service for four years from July 1, 1911. Blanks for proposals, specifications and instructions to bidders, with samples showing color and finish of paper and cut and style of envelopes, will be supplied upon application to the Purchasing Agent, Postoffice Department, Washington, D. C.
C. P. GRANDFIELD, Acting Postmaster Gen'l.

PROPOSALS FOR CONSTRUCTING BREAKWATER.—U. S. Engineer Office, 818 Prospect Ave., S. E., Cleveland, Ohio, September 8, 1910. Sealed proposals for constructing breakwater at Fairport, Ohio, will be received at this office until 10 o'clock A. M., October 8, 1910, and then publicly opened. Information on application. JOHN MILLIS, Col., Engrs.

PROPOSALS FOR REPAIRING BREAKWATER—U. S. Engineer Office, 818 Prospect Ave., S. E., Cleveland, Ohio, September 8, 1910. Sealed proposals for repairing breakwater at Cleveland Harbor, Ohio, will be received at this office until 10 o'clock A. M., October 25, 1910, and then publicly opened. Information on application. John Millis, Col., Engrs.

PROPOSALS FOR DREDGING.—U. S. Engineer Office, 818 Prospect Ave., S. E., Cleveland, Ohio, September 8, 1910. Sealed proposals for dredging Toledo Harbor, Ohio, will be received at this office until 10 o'clock A. M., October 8, 1910, and then publicly opened. Information on application. JOHN MILLIS, Col., Engrs.

U. S. ENGINEER OFFICE, CHICAGO, ILL., September 13, 1910. Sealed proposals for dredging and rock excavation in Chicago River, Ill., will be received here until 11 a. m., October 13, 1910, and then publicly opened. Information on application. Chas. S. Bromwell, Major, Engineers.

BUYS FEE UNDER CONGRESS HOTEL

J. A. Chapman, for the McCormick Estate, Acquires the Land for $110,000.

CLOSE BUSINESS LEASE.

Mandel Bros. Get 125,000 Square Feet of Space in Montgomery Ward Building.

John A. Chapman, representing the McCormick estate, has purchased from Frank A. Helmer the fee at 221 Michigan avenue under the Congress hotel for $110,000. As the land is under lease to the hotel company for ninety-nine years from May 1, 1897, at an annual rent of $4,500, the sale is on the basis of a little over 4 per cent.

The lot fronts 26 feet with a depth of 110 feet and is under the first section of the hotel, which was known for many years as the Auditorium Annex. The original lessee was William Fitzgerald, who acquired the property in the interest of the hotel company.

Mandel Brothers Close Big Lease.

In the largest lease of store space in the central district during the year, Mandel Bros. have leased from Montgomery Ward & Co. the store, basement, second, third, sixth, eighth, twelfth and the twelve tower floors of the fireproof building at the northwest corner of Michigan avenue and Madison street, the lease being negotiated by M. A. Howell of H. O. Stone & Co.

This space, together with the buildings and floors recently leased by H. O. Stone & Co. to Marshall Field & Co., takes all the space in the buildings formerly occupied by Montgomery Ward & Co., before they moved to their new building on Chicago avenue. The term of the lease and rent was not disclosed. Mandel Bros. will occupy the floors for warehouse and manufacturing purposes while constructing their new building at the northeast corner of State and Madison streets, work on which will commence after Jan. 1, 1911. The lease covers approximately 125,000 square feet, the floors being 85x161 feet.

Boost for Chicago Investments.

A transaction of much interest and encouragement to the realty interests of the city is the sale just closed of the property on Sixty-third street, at the northwest corner of Evans avenue, by George Platky and others to Isse Koch of New York City for $55,000. The lot, which is 105 feet front with a depth of 125 feet, was purchased by the grantor last January. It was vacant at that time and was then improved with a one story brick building containing nine stores.

The purchaser is a New York merchant of large means and it is stated that after looking the field over here he became satisfied that it offered a better field for real estate investments than his own city.

In connection with the sale of the nine apartment building in Lake avenue, north of Forty-fourth street, for $49,000, Frederick W. Jones, the purchaser, has conveyed in part payment property in Sixty-first street at the southeast corner of Indiana avenue, 171x192 feet, valued at $20,000; also 50x125 feet in Sixty-third street 65 feet east of Throop street, valued at $3,000.

William H. Morris of Collins & Morris, builders, has purchased from Frank M. Wood and others the 100x150 feet at the southeast corner of Fifty-third street and Cornell avenue for $21,000. The property is vacant and probably will be improved with a large high grade apartment building.

Deal in Wilmette Property.

An interesting transaction in Wilmette residence property is the sale by Joseph Wischmeyer to George R. Linn, a South Water street merchant, of the premises 530 Forest avenue, 100x175 feet, with two story and attic brick residence, containing nine rooms, for $16,000.

Another deal in Wilmette residence property is the sale by Henry G. Mitchell to Frank R. Greene of the property at the southeast corner of Prospect avenue and Summit street for $16,000. The dwelling is on a lot 150x180 feet in size.

Record was made of the conveyance by the Chicago Title and Trust company, trustee, of the new subdivision of 55 acres which W. H. Harmon & Co. has opened in Ravenswood. It is called the Ravenswood Gardens and adjoins Ravenswood Manor, the first large subdivision opened by Harmon & Co. Florence M. Hatch of Brooklyn, N. Y., takes title and a nominal consideration is given. The purchase, however, gives back a trust deed to the Merchants' Loan and Trust company for $85,000, five years, at 5 per cent, part purchase money.

The ninety-nine year lease by the Catholic bishop to David Meyer of the property at the northwest corner of Van Buren and Federal streets was filed for record during the day. A total rent of $170,000 is provided for the first ten years, $306,000 for the succeeding fourteen years, $624,000 for the next twenty-six years, and $1,274,000 for the last forty-nine years.

Raymond E. Herman of Herman Brothers has purchased of Zoe E. McKay five vacant pieces of property, 200 feet south of Seventy-second street and south of Seventy-third street and one fifty foot corner at Merrill and Seventy-first streets. The consideration was $6,000.

Real Estate Transfers.

LAKE VIEW.

Balmoral-av., s e cor Magnolia, w f, 46x125, Sept. 12 [Mathew J. Bitz to Wm. Checkett]	2,800
Dewey-pl., 210 w of Clark-st., s f, 56x175, Sept. 10 [Edwd. Spondly to Eva Siebert]	4,000
Lunt-av., 200 e of Morton-st., s f, 102x171, Sept. 8 [Wm. J. Seng and Warren Orne to Calla Neely]	1,800
Petwyne-pl., 113 e of Leavitt-st., n f, 37.41x125, Aug. 29 [Bertha Hopp to Thos. T. Mueller]	1,750
Thome-av., 241 e of Clark-st., s f, 50x150, Sept. 9 [John A. Anderson to Geo. Brailsford]	7,000
[illegible] N. Seeley-av., w f, 25x124, incumb. $1,600, Aug. 4 [August Peters to Conrad Pavogel]	2,900
N. Robey-st., 275 n of School-st., e f, 25x125, Oct. 1 [Emilie Weise to Agnes Weise, Elise Hoeppner, and Martha Bauschdorf]	4,500

JEFFERSON.

[illegible] N. Albany-av., e f, 25x125, Aug. 16 [Isabella Dorst to Louis A. Seeberger] other val. and	10
Armitage-av., s e cor 41st, n f, 58x125, incumb. $4,000, Sept. 12 [Chas. M. Emerson to Oliver E. Sargent]	11,000
[illegible]	2,500
Cornelia-av., n w cor Hamlin, 200x125, incumb. $1,500, Sept. 12 [John M. Hoffman to Wm. [illegible]]	8,000
N. 40th-av., [illegible] [Myron P. Graham to Clara C. Nieman]	2,500
Hamlin-av., 188 s of School-st., w f, 50x125, incumb. $2,000, Sept. 12 [Emil H. Fick to Peter A. Woftalewicz]	4,400
Irving Park-blvd., s e cor and s w cor Drake-av., s f, 118x125, Sept. 7 [Henry W. Ladner to Louis Fry]	7,200
Kimball-av., 48 n of Grace-st., w f, 24x124, incumb. $1,800, Nov. 28, 1908 [Albert Hennine to Edward J. Lamay]	2,850
Lawrence-av., 50 w of 50th, s f, 100x125, Sept. 1 [Emma Dorothy Alton to Lina Glasgow]	1,000
Trust deed—same ppty., June 20, 5 years, 5 per cent [Florence M. Hatch to Merchants' Loan and Trust company]	85,000
Milwaukee-av., 318 s e of Ridgeway-av., 14x110, m or l, June 1 [John F. Rusek to Stanis Wasniewicz]	1,000
Springfield-av., 123 n of Greenwood-terrace, w f, 50x125, Sept. 9 [Martin E. Jahnsen to Sophus Olsen]	5,400
Troy-st., 125 n of Roscoe, w f, 25x125, Sept. 6 [Otto Debroth to Wm. Koch Jr.]	2,400

NORTH TOWN.

1138 Dearborn-av., e f, 22x120, Sept. 2 [Ellen Kennedy and husband to Mary Jane Burgess]	9,000
Dearborn-av., 120 n of Ontario-st., w f, 18x80, Sept. 1 [estate Almyra Harrington to Lulu F. La Bau]	2,000

SOUTH TOWN.

[illegible]	1,300
[illegible]	1,850
[illegible]	2,700
[illegible]	4,000

HYDE PARK.

[illegible]	3,500
[illegible]	10
[illegible]	3,700
[illegible]	10,000
[illegible]	7,500
[illegible]	3,000

Aug. 26 [Alfred Britton to Mathis Screnlanny]	1,200
61st-st., s e cor of Indiana-av., n f, 171x192, Sept. 1 [Frederick W. Jones to James F. Welsh]	20,000
63d-st., n w cor of Evans-av., s f, 105x125, Sept. 12 [George Platky et al. to Isse Koch, New York City]	55,000
Vincennes-av., 126 s of 63d-st., w f, 26x122, Aug. 20 [Jacob M. Loure to Mary L. B. Ireland]	4,000

LAKE.

Dearborn-av., 30 s of 66th-st., w f, 22x114, m or l, Sept. 10 [James Henry North to Mary Ellen North]	10
Elizabeth-st., 266 s of 58th, w f, 25x125, Aug. 30 [Edward J. Kelly and William H. to Jacob P. Jacobson]	4,000
Elizabeth-st., 96 s of 48th, e f, 24x125, June 30 [Nikodem Kaminski to Ignacy Swiontek]	3,600
Elizabeth-st., 262 s of 57th, w f, 22x125, Sept. 9 [August Johnson et al., John Johnson, and Swan Carlson to Hannah Mathilda Lundh]	3,700
Englewood-av., 155¼ w of Normal, s f, 37½x179, incumb. $3,000, Sept. 10 [Ella J. Stevens to John B. Martin]	5,000
W. 44th-pl., 162 e of Western-blvd., s f, 50x125, Sept. 3 [Joseph Komski to James H. Ashby]	10
S. Green-st., 129 s of 67th, w f, 28x125, Aug. 26 [Charles E. Lambright to Delia Burns]	5,500
May-st., 106 s of 59th, w f, 25x125, incumb. $1,200, Sept. 10 [Henry C. Madsen to Carl O. Johnson]	3,100
Morgan-st., 162½ n of 60th, e f, 37½x125, incumb. $1,600, Sept. 1 [Frank O. Anderson to John E. Johnson]	3,500
Morgan-st., 275 s of 68th, w f, 25x125, incumb. $1,500, March 22, 1909 [Rachel Hart to Mattie B. Toler]	2,950
Parnell-av., 120 n of 75th-st., e f, 40x100, July 18, 1909 [L. Roy Read to Abbie E. Read]	3,000
Robey-st., 25 s of 65th, w f, 50x125, Sept. 1 [Jacob P. Jacobsen to Frank H. Erickson]	1,000
63d-st., 65 e of Throop, n f, 50x125, Sept. 1 [Frederick W. Jones to James M. Welsh]	3,000
Washtenaw-av., 141 s of 42d-st., e f, 30x125, Feb. 3 [George A. Seaverns Jr. to Jan Miaskiewicz]	1,500
Winchester-av., 281 n of 56th-st., w f, 25x125, Sept. 10 [Karel Svec to Barbara Veces]	2,450

WEST TOWN.

Erie-st., 287 w of Hoyne-av., s f, 24x125, Sept. 10 [Kate Rohen to Raffaelo Bonomo]	2,850
S. 43d-av., 108⅓ s of 13th-st., e f, 25x125, July 29 [Anton Doubek to John Zavadil]	1,975
S. 44th-ct., 158 s of 15th-st., w f, 25x125, Sept. 8 [John Kuttel to Josef Dvorak]	2,100
Harvard-st., 194 e of California-av., s f, 27x125, Sept. 7 [Mary Louise Ogden to Wm. H. Ogden]	2,500
Milwaukee-av., 105 s e of Union-st., n e f, 20 through to Union-st., Aug. 17 [heirs of Andrew H. Green to George C. Davis]	3,300
Madison-st., 119 w of Clinton, n f, 30⅘x189, incumb. $70,000, Sept. 9 [Max Goldstine to Simon Straus]	90,000
Polk-st., 150 w of Campbell-av., n f, 25x125, incumb. $500, Sept. 9 [Catherine E. Keevan to Polydore Janssens]	1,050
N 128 ft of s 500 ft the und. pt. e. of Sacramento-av., having a frontage of 54.4, m. or l., on 25th-ct., Aug. 25 [Mikolaj Kogut to John Kurland]	3,400
Schubert-av., n w cor Whipple-st., s f, 50x125, incumb. $3,500, Sept. 10 [Frederick Harfst to Charles F. Duletz]	12,000
S. Troy-st., 100 n of 13th, e f, 25x125, incumb. $1,500, Sept. 8 [Sam Gershenowitz to Jacob Kaplan]	3,550
Washburne-av., 49 w of Loomis-st., n f, 24x124, Sept. 9 [Samuel Ginsburg to Nathan Sandrovitz and Zelik Zipperstein]	1,800

BERWYN.

Reid's sub, block 45, lots 1, 2-28 to 30, 19, 20, 13, incumb. $2,500, April 9 [Thomas Reid to Van S. Dresser]	2,800

CICERO.

Lot 11 Kirchman's add Warren Park, s e ¼, 20, 39, 13, July 30 [John W. Jedian to Patrick Brady]	2,600
S. 31¼ of n. 62¼ of e. 125 ft lot 10, Rose's sub, s e ¼, 20, 39, 13, Sept. 9 [Frank J. Spacek to Louis F. Wilke]	2,500
La Grange, lots 14 and 15, block 13, Brown's add, Sept. 5 [Julius A. Johnson to Effie E. Johnson]	1,800

NEW TRIER.

Lot 3, blk. 2, county clerk's div., s w ¼, 17, 42, 13, July 2 [George Adams to Andrew W. Mitchell]	2,800
Lot 4, blk. 3, subdn 3, 4, 7, and 8, Dempster addn Wilmette subdn; lots 20, 21, 22, 23, 24, and 25, Baxter's subdn s sec of Ouilmette Res., July 19 [Harry B. Owsley to Gertrude Crockett]	1,250
Gage's addn Wilmette, lot 1, ex. 62¼; also e 12¼, lot 2; also w 50 of e 62¼, lot 3, 27, 42, 13, Sept. 2 [John P. Gage to James Crabb]	3,000
Lots 1 and 2, blk. 10, Winnetka, Park Bluffs subdn, W. H. C. subdn, 16, 17, and 20, 42, 13, and buildings, Sept. 10 [Henry G. Mitchell to Frank R. Greene]	16,500
Winnetka, Park Bluffs subdn, W. H. C. subdn, part sec. 17, 20, 42, lot 2, blk. 10, Sept. 10 [Stuart Webster to Frank R. Greene]	2,500
Wilmette, Greenleaf's resubdn, blks 29 and 30, and lots 15 and 16, blk. 1, Sept. 1 [Joseph Wischmeyer to George R. Linn]	16,000

OAK PARK.

Oak Park, Chicago Herald addn, lot 7, blk. 2, Sept. 3 [Merritt W. Pinckney to Victor E. Lewis]	1,000

PROVISO.

Harlem, lot 3, Geo. W. McLester's Madison-st. subdn, blk. 26, R. E. addn 12, 39, 12, Sept. 10 [Richard S. Folsom to Albert Daniels]	1,200
Melrose, Ulrich's Pioneer addn, lots 1 to 4, and o. ppty., Aug. 29 [Jane S. Haven to Lynde Ulrich]	2,730

RIDGELAND.

Lot 19, blk. 51, Ridgeland subdn, e ½ s ½ and n w ¼ and w ¼ w ½ s w ¼, all in 20, 13, Sept. 13 [Wyly B. Hooper et al. by m. in c. to Benjamin F. Horton]	4,000
Evanston, Hardin's addn, 1, 15 of lot 9, all lot 4 and n 8 of lot 5; Foster's subdn, lots 1 to 5, etc., blk. 1, Aug. 29 [Robert Larson to William Davis]	2,000

RIVERSIDE.

Lot 12, blk. 4, first div Riverside, Aug. 30 [Wm. A. Havemeyer to Thomas Quilty]	1,600

THORNTON.

N ¼ s w ¼ s w ¼, 21, 36, 15, Sept. 1 [Hevis Michael Zust to Henry Lange]	1,800
Harvey, lot 9, blk. 83, Aug. 3 [John V. W. Green to Clyde H. Eisuelling]	1,120

Building Permits.

4824 Oakley-av., 1½ story frame cottage, Huberty Chobolnirch	5,000
2126 to 2130 Alice-pl., two 2 story brick flats, Julia Taker	10,000
3043 N. Lawndale-av., 1 story brick flats, Melby Bros.	7,500
1050 to 1060 W. 37th-st., 2 story concrete warehouse, Lowe Bros.' company, Dayton, O.	20,000
6033-6040 Hobart-av., 2 story frame residence, Emil Lanoch	1,800
5234 Marquette-av., 1½ story frame dwelling, G. Granlund & Co.	4,000
5231 Saginaw-av., 1½ story frame dwelling, G. Granlund & Co.	1,000
11407 Forest-av., 2 story frame flats, Andrew Masley	2,500
4821 S. Lincoln-st., 2 story frame flats, Tony Wish	3,400
1946 W. Van Buren-st., 3 story brick flats, Joseph Paskwich	3,500
11 Central-av., 1 story frame residence, J. B. Turpin	2,000
6220 Cottage Grove-av., 2 story brick store and flats, W. Hayes	6,000
7724 Carpenter-st., 2 story brick flats, Martin Dowling	5,000
4127 N. Humboldt-st., 1 story frame residence, Hellé & Martin	1,600
1975 72d-pl., 1 story frame cottage, J. J. Chishol	2,200
6147 S. Robey-st., 1 story brick residence, Charles Holman	2,200
6840 Hermitage-av., 1½ story frame residence, Cora Crary	1,700
3117 Wilson-av., 2 story brick flats, Thomas Vernon	3,500
942 W. Polk-st., 1 story brick store, C. Suma	2,100
1114 W. Polk-st., 3 story brick flats, Mike Amoroso	3,500
2700 S. 43d-st., 1 story brick dwelling, Sophen Ciesliewics	3,000
3733 Perry-st., 3 story brick flats, J. Hanneman	6,500
2630 Diversey-pl., 2 story brick flats, J. F. Nelson	4,500
5511 W. 60th-st., 1 story frame dwelling, Frank Ueber	1,800
535 E. 115th-st., 2 story brick store and flat, M. J. Sullivan	5,000
2053 Belmont-av., 2 story brick flats, Charles Wendell	4,500
947 to 959 Grace-st., nine 1 story brick stores, John Holmes	15,000
1020 to 1022 Wilson-av., 1 story brick store, E. C. Depples	6,000

Seeks Lost $9,100 with Reward.

C. T. Leggett, 70 years old, a retired salesman, offered a reward of $1,000 yesterday morning for information leading to the recovery of $9,100 which was either lost or stolen from his room at the Saratoga hotel Aug. 15.

NEW INCORPORATIONS.

NEW CORPORATIONS WERE LICENSED YESTERDAY by the secretary of state at Springfield, as follows:

Pridmore Molding Machine company, Chicago; capital, $25,000; manufacture and deal in molding machinery and other machinery; incorporators, Edward J. Pridmore, Alvin L. McElroy, Frank W. Bigelow.

The Continental Chemical company, Chicago; capital, $25,000; manufacturing and selling surgical, chemical, and toilet instruments, etc.; incorporators, C. A. Burton, K. L. Mayer, Carey W. Rhodes.

The Moll Tailoring company, Chicago; capital, $4,500; general manufacturing and merchandising business in clothing, etc.; incorporators, Benjamin I. Morris, William Mariembe, Bernard J. Brown.

The Chicago Horse and Mule company, Chicago; capital, $2,500; dealing in horses and mules; incorporators, Arthur Manger, John Bangert, Herbert Davis.

The Alton Buffet company, Chicago; capital, $2,500; saloon and restaurant business; incorporators, Isaac Smith, Barney J. Smith, Tina Smith.

Carbondale Printing company, Carbondale; capital, $5,000; general printing and newspaper business; incorporators, William S. Hill, Parker L. Hill, Bert E. Hill.

Alton Floral company, Alton; capital, $2,500; general floral business; incorporators, Allen T. Kolser, Irving [illegible], George Madsen.

Princeton [illegible] company, Princeton; capital, $6,000; store and deal in grain, farm products, coal, and merchandise; incorporators, J. J. Shugart, William E. Shugart, John A. Nelson.

Hillsboro Grain company, Hillsboro; capital, $12,000; deal in grain, straw, and other farm products; incorporators, Andrew E. Callaghan, Fred T. Hendrix, Isaac Hill.

NOT FOR PROFIT.

The Fox Lake Commercial association, Fox Lake; promote interests of Fox lake region; incorporators, Charles F. Fanslow, George W. Koeth, J. C. Brown.

Garden City Agricultural society, Chicago; hold county fairs and promote agricultural interests; incorporators, Herman E. Meyers, John Dill Robertson, D. S. Smith.

CHANGES.

Harris Safe Deposit company, Chicago; capital increased from $1,200,000 to $2,000,000.

Safety Fuse Cap company, Chicago; name changed to Daniels Safety Device company; capital increased from $1,000 to $25,000 and objects enlarged.

INDEX TO CLASSIFIED ADVERTISEMENTS

ACCIDENT AND LIFE INSURANCE	Col. 6, page 22
ARTS AND ANTIQUES	Col. 2, page 19
AUTOMOBILES	Col. 4, page 22
" "	Col. 5, page 22
AUTO LIVERIES	Col. 5, page 22
AUCTION SALES	Col. 3, page 22
BUSINESS PERSONALS	Col. 3, page 18
BICYCLES AND MOTORCYCLES	Col. 5, page 22
BOATS, YACHTS, ETC.	Col. 7, page 21
BOOKS AND MAGAZINES	Col. 5, page 22
BUILDING MATERIAL	Col. 3, page 18
BOWL'G, BILL'D, POOL TABLES	Col. 2, page 22
BUSINESS CHANCES	Col. 1, page 22
" "	Col. 2, page 22
BOARD WANTED	Col. 7, page 18
" "	Col. 1, page 19
BOARDING AND LODGING	Col. 6, page 18
" "	Col. 7, page 18
CAMERAS, KODAKS, ETC.	Col. 2, page 18
CANDIES AND CONFECTIONS	Col. 3, page 16
CASTOFF CLOTHING	Col. 1, page 20
CLOTHING, FURS, ETC.	Col. 6, page 20
CLEANERS, DYERS, ETC.	Col. 5, page 20
DANCING SCHOOLS	Col. 5, page 22
DRESSMAKING AND MILLINERY	Col. 2, page 18
DETECTIVE AGENCIES	Col. 2, page 18
DOGS, BIRDS, AND POULTRY	Col. 2, page 22
FLATS LISTED	Col. 1, page 20
FOR SALE	Col. 7, page 21
FINANCIAL	Col. 7, page 21
HELP WANTED—MALE	Col. 1, page 17
" "	Col. 2, page 17
" "	Col. 3, page 17
" "	Col. 4, page 17
" "	Col. 5, page 17
" "	Col. 6, page 17
HELP WANTED—FEMALE	Col. 6, page 17
" "	Col. 7, page 17
" "	Col. 1, page 18
" "	Col. 2, page 18
HOUSEHOLD GOODS	Col. 6, page 21
HORSES AND CARRIAGES	Col. 6, page 21
HOTELS	Col. 7, page 18
INSTRUCTION	Col. 5, page 22
LAWYERS	Col. 3, page 22
LEASEHOLDS	Col. 6, page 21
LEGAL NOTICES	Col. 7, page 21
LIGHT AND HEAVY MANUF'G	Col. 7, page 21
LIFE INSURANCE LOANS	Col. 6, page 22
LOST AND FOUND	Col. 3, page 18
MACHINERY AND TOOLS	Col. 7, page 21
MINES AND MINING	Col. 6, page 21
MILLINERY AND DRESSMAKING	Col. 2, page 18
MONUMENTS	Col. 3, page 16
MOTORCYCLES AND BICYCLES	Col. 5, page 22
MUSICAL INSTRUMENTS	Col. 3, page 22
MUSICAL AND DRAMATIC	Col. 5, page 22
MISCELLANEOUS	Col. 6, page 21
OPTICIANS	Col. 3, page 20
OFFICE DEVICES	Col. 3, page 20
PARTNERS WANTED	Col. 2, page 22
PATENTS, PATENT ATTORNEYS	Col. 3, page 18
PRINTING, ENGR'G, BINDING	Col. 3, page 18
PLUMBING, FIXTURES, ETC.	Col. 3, page 22
PERSONAL	Col. 3, page 18
PERSONAL PROPERTY LOANS	Col. 6, page 22
PICTURES, FRAMES, ETC.	Col. 5, page 18
ROOMMATES	Col. 1, page 19
REAL ESTATE—CENTRAL	Col. 4, page 20
REAL ESTATE—SOUTH SIDE	Col. 4, page 20
" "	Col. 5, page 20
" "	Col. 6, page 20
REAL ESTATE—WEST SIDE	Col. 6, page 20
REAL ESTATE—NORTH SIDE	Col. 6, page 20
" "	Col. 7, page 20
REAL ESTATE—NORTHWEST	Col. 7, page 20
REAL ESTATE—MFG. PROPERTY	Col. 7, page 20
" "	Col. 1, page 21
REAL ESTATE—SUB'N SOUTH	Col. 1, page 21
REAL ESTATE—SUB'N—WEST	Col. 1, page 21
REAL ESTATE—SUB'N—NORTH	Col. 1, page 21
" "	Col. 2, page 21
REAL ESTATE—SUB'N—MISCEL.	Col. 2, page 21
REAL ESTATE—OAK PK., AUSTIN	Col. 2, page 21
REAL ESTATE—GARY, TOLLESTON	Col. 2, page 21
REAL ESTATE—OTHER CITIES	Col. 2, page 21
REAL ESTATE—ACRES	Col. 2, page 21
REAL ESTATE—SUMMER RES'TS	Col. 2, page 21
REAL ESTATE—FARM LANDS	Col. 2, page 21
" "	Col. 3, page 21
REAL ESTATE—FRUIT LANDS	Col. 3, page 21
" "	Col. 4, page 21
REAL ESTATE—COAL & TIMBER	Col. 4, page 21
REAL ESTATE WANTED	Col. 4, page 21
REAL ESTATE TO EXCHANGE	Col. 4, page 21
" "	Col. 5, page 21
REAL ESTATE LOANS	Col. 5, page 21
" "	Col. 6, page 21
RAILROAD TIME TABLES	Col. 7, page 22
SITUATIONS WANTED—MALE	Col. 4, page 16
" "	Col. 5, page 16
" "	Col. 6, page 16
" "	Col. 7, page 16
SITUATIONS WANTED—FEMALE	Col. 6, page 16
" "	Col. 7, page 16
" "	Col. 1, page 17
SAFES	Col. 3, page 20
STOCKS AND BONDS	Col. 6, page 22
SEWING MACHINES	Col. 3, page 20
STOVES	Col. 3, page 20
STORE AND OFFICE FIXTURES	Col. 3, page 20
SALARY LOANS	Col. 4, page 16
STORAGE, CARTING, FORWARD'G	Col. 3, page 20
STEAMSHIP LINES	Col. 7, page 22
TO LEASE	Col. 3, page 21
TO RENT—ROOMS	Col. 4, page 18
" "	Col. 5, page 18
TO RENT—HOUSEKPG. ROOMS	Col. 5, page 18
" "	Col. 6, page 18
TO RENT—HOUSES	Col. 1, page 19
TO RENT—FURNISHED HOUSES	Col. 1, page 19
TO RENT—FLATS	Col. 2, page 19
" "	Col. 3, page 19
" "	Col. 4, page 19
" "	Col. 5, page 19
" "	Col. 6, page 19
" "	Col. 7, page 19
" "	Col. 1, page 20
TO RENT—FURNISHED FLATS	Col. 1, page 20
TO RENT—STORES	Col. 2, page 20
" "	Col. 3, page 20
TO RENT—OFFICES	Col. 2, page 20
TO RENT—FLOORS AND LOFTS	Col. 2, page 20
TO RENT—MFG. PROPERTY	Col. 3, page 20
" "	Col. 3, page 20
TO RENT—BUILDINGS	Col. 3, page 20
TO RENT—HOTELS	Col. 3, page 20
TO RENT—HALLS	Col. 3, page 20
TO RENT—BARNS AND GARAGES	Col. 3, page 20
TO RENT—MISCELLANEOUS	Col. 3, page 20
TRADE SCHOOLS	Col. 6, page 17
" "	Col. 6, page 22
TYPEWRITERS AND SUPPLIES	Col. 3, page 18
TRUSSES, ETC.	Col. 5, page 22
WANTED—ROOMS	Col. 6, page 18
WANTED—HOUSES	Col. 1, page 19
WANTED—FLATS	Col. 1, page 19
WANTED—AT SUMMER RESORTS	Col. 1, page 19
WANTED—MISCELLANEOUS	Col. 2, page 20
WANTED—OFFICES	Col. 2, page 20
WATCHES, JEWELRY, ETC.	Col. 2, page 18

DEATHS.

IN MEMORIAM.

FORMAN—In loving remembrance of Caroline Clarke Forman, who died Sept. 14, 1908.

ANDERSON—Albert Theodore Anderson, 3246 Prairie-av., at Oklahoma City, Okla., Sept. 12th, beloved son of Ida C. Barcelo, brother of George, Harry, and late Anna Graham. Funeral notice later. St. Louis, Kansas City, and New York papers please copy.

BAYNES—Anthony Baynes, Sept. 12, 1910, native of Kalavala, County Mayo, Ireland, at his residence, 576 N. Franklin-st., beloved husband of Mary Baynes, nee Walsh, father of Anthony, Officers William, Thomas, and George, Mrs. James Neary, Mrs. Frank Coffey, and the late John and Michael Baynes. Funeral from late residence Thursday at 9:30 a. m. to St. Dominick's, where high mass will be celebrated; by cars to Calvary, via Chicago and Northwestern R. R. Train leaves at 1 p. m. sharp.

BROWN—Henry T. Brown, at his residence, 2304 Park-av., Sept. 13. Burial private at Clinton, Ia.

CARLISLE—Mary C. Carlisle, suddenly, at the Presbyterian hospital, at 1 a. m., Sept. 13, 1910, daughter of the late Robert Carlisle of Hinsdale, Ill. Funeral at Graceland chapel Thursday, Sept. 15, at 3 p. m.

EGAN—Julia A. Egan, Sept. 13, sister of Mrs. J. James. Funeral Thursday, 9:30 a. m., from 4004 Grenshaw-st., to Presentation church. By carriages to Calvary.

McCLUN—Mrs. Jennie D. McClun, widow of the late Elisha H. McClun, suddenly, Sept. 9, 1910, at Rosemount, Rattray, Scotland. Mother of John M., M. Belle, Charles E., and Mrs. Nettie Hoole. Funeral notice later. Bloomington [Ill.] papers please copy.

RANKIN—Sept. 12, 1910, Charles S. Rankin, aged 60 years. Funeral from his late residence, 2410 S. Central Park-av., Friday, 1:30 p. m. Burial at Oakwood cemetery.

REID—William Henry Reid, Sept. 12, 1910. Funeral and interment Wednesday, Sept. 14, at Ottawa, Ill., at 12 o'clock noon. St. Louis and New York papers please copy.

SCHAUB—E. F. Schaub, suddenly, Sept. 12, 1910, husband of Mary Schaub, nee Johnson. Funeral Thursday, Sept. 15, 1910, at 1:30 p. m., from late residence, 600 Winthrop-av. St. Louis papers please copy.

WHITLEY—Bessie G. Whitley, Sept. 12, daughter of Mr. and Mrs. John Whitley. Funeral Thursday, Sept. 15, at 10:30 a. m., from her late home, 5536 Yale-av. Interment at Oakwoods.

WOOD—Mrs. Lucy E. Wood, Sept. 12, 1910, aged 84 years, mother of Dr. N. E. Wood and Dr. C. S. Wood. Funeral from her late residence, 3334 La Salle-av., at 10 a. m., Thursday, Sept. 15 [private].

MONUMENTS.

CHAS. G. BLAKE & CO., 112 WOMAN'S TEMPLE. Reliable makers of monuments and mausoleums.

CANDIES AND CONFECTIONS.

CONFECTIONERY, FINE BONBONS, AND chocolates famous throughout the United States. Send for wholesale and retail catalogue. GUNTHER CONFECTION & CHOCOLATE CO., NO. 226-8 WEST JACKSON-BLVD.

OFFICIAL WEATHER FORECAST.

OFFICE OF CHIEF OF WEATHER BUREAU, Washington, D. C., Sept. 13.—Forecast for Wednesday and Thursday:

Illinois, Ohio, and Indiana—Generally fair Wednesday and Thursday, cooler in south portions Wednesday, moderate north winds becoming light and variable.

Lower and Upper Michigan, Minnesota, and Wisconsin—Fair Wednesday and Thursday, light variable winds.

Missouri and Iowa—Partly cloudy Wednesday, probably becoming unsettled at night or Thursday.

North Dakota—Generally fair Wednesday and Thursday.

South Dakota—Partly cloudy Wednesday and Thursday.

Nebraska and Kansas — Unsettled weather Wednesday and Thursday, with probable showers.

Place of observation. Time taken: Sept. 13, 7 p. m.	Thermometer.	Max. temp.	Precipitation 24 hours.	Direction of wind.	State of weather.
Abilene	80	90		S.	Cloudy
Albany	58	72	.02		Cloudy
Alpena	45	56			Clear
Amarillo	78	82		S.E.	Clear
Battleford	70	74			Clear
Bismarck	66	76		W.	Clear
Boise	76	78		N.W.	Clear
Boston	56	60		S.W.	Clear
Buffalo	56	60	.02		Clear
Cairo	76	82			Clear
Calgary	58	62			Clear
Charles City	58	62	.01	N.W.	Cloudy
Cheyenne	58	60	.10		Rain
Chicago	58	60	.10		Cloudy
Cincinnati	70	78	.02		Cloudy
Cleveland	60	62			Clear
Concordia	62	70			Cloudy
Davenport	62	70			Cloudy
Denver	58	68	.10		Cloudy
Des Moines	62	66		S.E.	Cloudy
Detroit	58	62			Cloudy
Devils Lake	60	66			Clear
Dodge	72	78			Clear
Dubuque	56	64			Cloudy
Duluth	52	56			Clear
El Paso	76	82	.06		Fair
Edmonton	66	74			Clear
Escanaba	56	58		S.W.	Fair
Galveston	80	80	.12	S.E.	Rain
Grand Haven	54	64			Fair
Grand Rapids	56	64			Fair
Green Bay	54	60		S.W.	Cloudy
Havre	64	68		S.E.	Clear
Helena	54	56		N.W.	Clear
Huron	60	64			Cloudy
Indianapolis	66	70			Cloudy
Jacksonville	78	86		N.E.	Clear
Kansas City	62	64		N.E.	Cloudy
Keokuk	60	62			Cloudy
Lander	64	64		N.E.	Fair
Little Rock	84	90		S.W.	Fair
Los Angeles	80	90			Cloudy
Madison	56	58			Cloudy
Marquette	54	64			Fair
Memphis	54	64		N.E.	Clear
Medicine Hat	64	64			Clear
Milwaukee	54	58		N.E.	Clear
Minnedosa	54	64			Clear
Montgomery	84	90			Clear
Montreal	62	62	.01	N.	Fair
Moorhead	62	70		N.W.	Clear
Nashville	82	82		W.	Fair
New Orleans	76	80	.26		Cloudy
New York	72	78			Cloudy
North Platte	64	68		S.E.	Clear
Oklahoma	86	88			Cloudy
Omaha	64	68			Cloudy
Parkersburg	64	76	.54	N.	Cloudy
Peoria	62	66			Cloudy
Philadelphia	74	82		S.	Clear
Pittsburg	62	65	1.10	N.W.	Clear
Portland, Ore.	62	64		S.E.	Cloudy
Rapid City	52	54		S.E.	Cloudy
Qu'Appelle	62	64		W.	Clear
San Francisco	62	68		W.	Clear
St. Louis	68	72		N.E.	Cloudy
St. Paul	62	64		N.W.	Cloudy
Salt Lake City	72	80		S.W.	Cloudy
San Antonio	84	88			Cloudy
San Diego	78	82		S.E.	Cloudy
Ste. Marie	52	60		N.W.	Cloudy
Spokane	72	74			Clear
Springfield, Ill.	66	68			Clear
Tacoma	64	74		N.	Clear
Vicksburg	84	92		N.	Clear
Washington	70	84	.50	W.	Cloudy
White River	52	60		S.W.	Clear
Williston	62	68			Clear
Winnipeg	56	66			Clear
Yellowstone Park	52	54	.04	N.E.	Fair

WEATHER IN CHICAGO.

Weather temperatures recorded at L. Manasse's, 88 Madison street, were as follows: Thermometer: 9 a. m., 60; 10 a. m., 61; 11 a. m., 61; 12 m., 62; 1 p. m., 62; 2 p. m., 62; 6 p. m., 61. Barometer—8 a. m., 29.79; 6 p. m., 29.76.

FOREIGN MAIL SCHEDULE.

FOREIGN MAILS WILL CLOSE AT CHICAGO postoffice as follows:

For Switzerland, Spain, Portugal, Turkey, Egypt, Greece, British India, Roumania, Belgium, Cape Colony, and Lourenso Marques, 4:45 p. m.

For Cuba, 5:30 p. m.

For Jamaica and West Indies, 12 p. m.

For Manitoba, British Columbia, and Northwest Territory, 9 p. m.

For Samoan Islands and New Zealand, also specially addressed correspondence for Australia, via San Francisco, by S. S. Needles, Monday, Sept. 26, 9 p. m.

For Australia, New Zealand [except Parcels Post], New Caledonia, and Fiji Islands, via Seattle, Wash., and Victoria, B. C., by S. S. Marama, Tuesday, Oct. 4, 9 p. m.

For Japan, China, and Corea, via Tacoma, Wash., by S. S. Chicago Maru, Wednesday, Sept. 14, 9 p. m.

For Japan, China, Corea, and Philippines, via Seattle, by S. S. Minnesota, Friday, Sept. 16, 9 p. m.

For Germany, via Hamburg [2 cent rate], also other parts of Europe when specially addressed, by S. S. Amerika, Thursday, Sept. 15, 4:45 p. m.

Specially addressed correspondence for Europe, via Queenstown, Fishguard, and Liverpool, by S. S. Carmania, Thursday, Sept. 15, 4:45 p. m.

For Austria, Denmark, France, Germany [5 cent rate], Great Britain, Italy, Netherlands, Norway, Russia, and Sweden, by S. S. St. Paul, Thursday, Sept. 15, 12 midnight.

For Ireland, by S. S. Carmania, Thursday, Sept. 15, 12 midnight.

D. A. CAMPBELL, Postmaster.

SALARY LOANS.

MONEY FOR SALARIED PEOPLE—IF YOU hold a permanent salaried position we will loan you any reasonable sum from $10 upwards WITHOUT security or knowledge of employer or friends. Our rates are LOW. Payments easy; REBATE if paid before due. Quick service; long time if desired; no red tape; no extra charge; nothing taken out of loan in advance. Office hours, 8 a. m. to 6 p. m. Will receive courteous treatment, whether you borrow or not.

OUR TERMS: INCLUDING PRINCIPAL AND INTEREST.

If you borrow $10 you pay back 40c per week.
If you borrow $15 you pay back [illegible] per week.
If you borrow $20 you pay back [illegible] per week.
If you borrow $25 you pay back [illegible] per week.
If you borrow $30 you pay back $1.15 per week.
If you borrow $35 you pay back $1.35 per week.
If you borrow $40 you pay back $1.50 per week.
If you borrow $50 you pay back $1.90 per week.
If you borrow $60 you pay back $2.25 per week.

LARGER AMOUNTS IN SAME PROPORTION. NATIONAL FINANCE COMPANY. Joint Stock Co. Suite 431, 108 La Salle-st. Branch office: Room 7, 9215 Commercial-av., South Chicago.

I APPRECIATE ACCOUNTS OF HONORABLE people [men employed or in business, ladies with allowances from their husbands or incomes from other sources] who want large or small sums confidentially, with or without security. My location [30 minutes from loop district], and my being the president of a large wholesale vehicle establishment [Bradstreet's and other agencies show its standing] and not a professional money lender, assures a privacy not possible to those who deal with brokers in downtown office buildings where money lenders congregate. My customer's name and address are known only to me; my employes know accounts only by serial number. Professional lenders demand high rates, usually asking so much that the average straightforward citizen realizes that exorbitant charges for any time are burdensome. My average price, all charges positively included, is never more than 1, 2, or 3 per cent monthly, often less, depending on risk and amount loaned. Individual waiting rooms. Ask for WILLCOXE, care the Englewood Co., 1101-1108 E. 63d-st., corner Greenwood-av. Telephone Hyde Park 4353.

MASON FINANCIAL CO., 134 MONROE-ST., ROOM 502. SALARY LOANS. SALARY LOANS. Money to loan to better class of salaried employes and to the honest workingman, no matter what his position, on your plain note.

NO INDORSEMENT NECESSARY. We will give you the fairest rates you can get in Chicago. You can pay us back in either weekly or monthly payments, to suit yourself. Our dealings are confidential, and we give a written guarantee not to enforce payment through your firm.

LONG ESTABLISHED AND RELIABLE. Come and see us when you want a loan. MASON FINANCIAL CO., 134 Monroe-st., Room 502. Southwest corner Clark. Telephone Central 2516.

BANKERS TO THE PEOPLE—YOU CAN borrow money of us in small sums as well as large. Men and women employed—business men, too—we give you the fairest terms in Chicago. LADIES of reputable family may EASILY BORROW on their own name and promise. Twelve years established. Close to State-st. stores. Our interest is 3 per cent per year. All our charges included are within the very MINIMUM WHICH YOUR PERSONALITY FIXES and consistent with Justice. Straightforward and courteously we offer money to any MAN or WOMAN of honorable intention of repayment, with or without security. Tel. Central 7094, or call. Private offices [also ladies' room] connected with banking room. Seventh floor, 123 Monroe-st., s. e. corner Clark. WEST & COMPANY.

SALARY LOANS—PRIVATE PARTY. LOWEST RATES. EASY PAYMENTS AND CONFIDENTIAL. ROOM 804, 180 WASHINGTON-ST.

SALARY LOANS, FURNITURE LOANS, AT rates lower than those who advertise cheap rates. Call and be convinced. Room 305, STATE CREDIT CO., Room 305, 167 Dearborn-st. 167 Dearborn-st. Phone Central 4414.

I GET ONLY 5 PER CENT ON MY MONEY AT the bank, so if you have a clean record I will loan you what you need at 8 per cent a year. See me before you are tied up with loan brokers. Address A E 389, Tribune.

SALARY LOANS—Money loaned to salaried employes, lowest rates. If you appreciate quick, courteous treatment, call on us; no awkward investigations; confidential. TURNER BROS., 230 La Salle-st., Room 687.

SALARIED MEN AND WOMEN ARE DIRECTED to our special low terms of money on credit; long time to pay; confidential and fair treatment. Room 201, 134 La Salle-st.

EMPLOYES' CREDIT CO., 128 LA SALLE-ST., Room 309—Money loaned salaried people and women keeping house, without security; easy payments. Offices in 60 principal cities.

CHICAGO INVESTMENT COMPANY—MONEY to salaried people; lowest rates; discount on all notes paid before due. Room 1206, 184 Monroe-st.

LOANS TO SALARIED PEOPLE; LOWEST rates; easy payments. ALICE M. BILLINGS & CO., Room 811, 134 La Salle-st.

GREER & COMPANY, CONFIDENTIAL SALARY LOANS ROOM 813, 160 DEARBORN-ST. S. W. COR. MADISON. Call and see us.

PRIVATE FAMILY WILL LOAN TO A FEW salaried people at 8 per cent a year; give phone number; confidential. Address C K 163, Tribune.

PRIVATE PARTY WILL LOAN HONEST EMployes at 6% annually. Taylor, 140 La Salle-st.

SITUATIONS WANTED—MALE.

Bookkeepers and Clerks.

SITUATION WANTED—YOUNG MAN, 28, POSsessing good education; executive ability; exp. bookkeeper, cashier and office man; desires connection with progressive concern; 5 years in last position, employed, bond if desired; A 1 references. Address A 594, Tribune.

SITUATION WANTED—AS SHIPPING CLERK with manufacturing concern; have had 10 years' experience in machinery and store fixtures; thoroughly posted on everything pertaining to transportation and competent to take charge of all traffic matters. Address X 500, Tribune.

SITUATION WANTED — CORRESPONDENT: young man, well educated, capable and energetic; desires position as correspondent or general office man; can show results of careful practical training. Best references. Address X 504, Tribune.

SITUATION WANTED—YOUNG MAN, GERman-American of 23, wants position in the clerical line; understands bookkeeping; quick and accurate at figures, sober, and not afraid of hard work. Address A 385, Tribune.

SITUATION WANTED—BY YOUNG MAN WHO has had 16 years' experience as shipping clerk and supt. of factory; knows how to handle help and teams to best advantage; if your shipping department needs reorganizing, address A 582, Tribune.

SITUATION WANTED—EXPERT BOOKKEEPer, experienced in credits and correspondence, desires permanent position with established house; salary to begin not the main object; bond and references. Address X 280, Tribune.

SITUATION WANTED—HIGH GRADE OFFICE man; take full charge credits collections, and correspondence; strictly temperate; a hustler; German; married; 40; best refs. Address T 118, Tribune.

SITUATION WANTED—EXP'D CORRESPONDent, gen. office man; sales dept.; Rem. opr.; assistant books; desires locate permanently where opportunity for future; ambitious; reference. Address T 343, Tribune.

SITUATION WANTED—YOUNG MAN, 27, EMployed, wishes change; 7 years' office and sales, 4 years asst. cashier. Best references. Address A 263, Tribune.

SITUATION WANTED — CORRESPONDENT, German, Scan., French, Eng.; thorough experience; refs.; evg. work also consid. Address S 297, Tribune.

SITUATION WANTED—BOOKKEEPER OR cashier; years of experience with wholesale firm; every way dependable; best refs. Address A 588, Tribune.

SITUATION WANTED—EXPERT BOOKKEEPer will balance and thoroughly audit your books or will install new system for a moderate salary. Address S 258, Tribune.

SITUATION WANTED — BOOKKEEPER; COMpetent young man, 4 years present position, desires change; $18; refs.; bond. Address A 185, Tribune.

SITUATION WANTED — MIDDLE AGED BUSIness man, bookkeeper, cashier, salesman, collector, or some position of trust; best of references. Address W 506, Tribune.

SITUATION WANTED — BY BKPR., STENO., and all around man; fine at figures; 10 yrs. good exp.; thoroughly competent. Address W 380, Tribune.

SITUATION WANTED — AS SHIPPING AND receiving clerk, by thoroughly experienced, willing hustler; full of push and energy; age 27; excel. refs. Address X 497, Tribune.

SITUATION WANTED—YOUNG MAN, 25 YRS. of age, with some public accounting experience, as head bookkeeper or traveling auditor. Address A 559, Tribune.

SITUATION WANTED — CORRESPONDENT and salesman; college educated; stenographer; can take charge of follow up campaign and get results. Address W 302, Tribune.

SITUATION WANTED — YOUNG MAN, AGE 25, neat and accurate; experienced in bookkeeping, general office work, etc., desires position with prospective future. Address X 383, Tribune.

SITUATION WANTED—PERMANENT BY 1ST class bookkeeper and accountant; refs. Address X 387, Tribune.

SITUATION WANTED—BY BOOKKEEPER AND steno.; 10 years' experience; good refs. Address X 305, Tribune.

SITUATION WANTED — YOUNG MAN, 18, bookkeeper; one year's exp.; ref. Address S 480, Tribune.

SITUATION WANTED—A1 BOOKKEEPER, knowledge of stenography; refs. Address A 564, Tribune.

SITUATION WANTED—BOOKKEEPER, GENeral office man, knowledge of steno. Address X 550, Tribune.

SITUATION WANTED—YOUNG MAN, 23 YEARS, as general clerk; 4 years' experience. Address A 401, Tribune.

SITUATION WANTED—BY EXPERT CORREspondent, office man; will change. Address A 128, Tribune.

SITUATION WANTED—ALL ROUND OFFICE man, ledger clerk, ass't bookkeeper; married; steady; responsible. Address A 575, Tribune.

SITUATION WANTED — YOUNG MAN, WHO has genl. office, collector's, and cashier's exp.; A1 refs. Address A 552, Tribune.

SITUATION WANTED—BOOKKEEPER, CASHier, capable assuming full charge; good systematizer and correspondent; bond; ref. Address X 275.

SITUATION WANTED—A1 BOOKKEEPER, EMployed, desires change; bond. Address A 420, Tribune.

SITUATION WANTED—BOOKKEEPER AND cashier; exp'd in banking, real estate, and mfg.; best references. Address W 157, Tribune.

SITUATION WANTED—SET BOOKS TO KEEP evenings. Address X 818, Tribune.

SITUATION WANTED—EVENINGS; AGE 27; bookkeeping, clerical wk. Address A 420, Tribune.

SITUATION WANTED—REG. PHARMACIST; steady relief work. Address X 262, Tribune.

SITUATION WANTED—CLERK, 25; SHIPPING or office; good penman. Address A 298, Tribune.

Billing Clerks.

SITUATION WANTED—AS BILLER, EXTENDer or clerk; rapid and accurate at figures; age 21; refs. Address A 565, Tribune.

Accountants and Auditors.

SITUATION WANTED—BY A YOUNG MAN, 25 years of age, who is the possessor of ten years' manufacturing experience in various departments of agricultural implement and automobile factories; cost accounting and the supervising of inventories a specialty; successful manager and good hustler. What have you to offer? Address E P 40, Tribune.

SITUATION WANTED—HIGH GRADE ACcountant and office manager, 29 years age, 10 years' experience extensive manfg. plants; familiar best system branch house accounting and keeping of stock records in existence, whereby nothing can disappear without discovery. Is open for engagement. Address W 263, Tribune.

SITUATION WANTED—AS JUNIOR ACCOUNTant, auditing, and some bookkeeping exp.; 23; new to actual accounting work, but want to learn and will work hard for advancement. Address X 413, Tribune.

SITUATION WANTED—ACCOUNTANT, QUALIfied, 16 years' practical experience, audits, investigations, etc., desires position with firm accountants or otherwise. Address S 269, Tribune.

SITUATION WANTED — BY ACCOUNTANT and auditor; permanent or temporary; public accountant's office experience; references. Address A 387, Tribune.

SITUATION WANTED—SENIOR PUBLIC ACcountant, wide experience; also several years' experience as office manager and corporation auditor; references; A1. Address W 465, Tribune.

SITUATION WANTED — BOOKKEEPER, ACcountant, makes specialty keeping and auditing small sets; day or evening; systems installed; reasonable. 5437 Monroe-st. Tel. Austin 12869.

SITUATION WANTED — FIRST CLASS ACcountant and system man, experienced in charge of office; clear record; employed; willing to start at $1,500. Address W 212, Tribune.

SITUATION WANTED—SPECIAL AUDITS AND complete financial statements prepared; expert service at reasonable rates; references. Phone Midway 2790. Address F K 280, Tribune.

SITUATION WANTED — AUDITORS, E. F. JONES & CO., 4026 N. 42d-ct. Phone 1288 Irving Park.

SITUATION WANTED—EXPERT WILL AUDIT, open, close, balance, systematize books; refs. SPENGLER, 5502 Everett-av. Tel. Hyde P. 4817.

SITUATION WANTED — TEMPORARY, BY EXperienced auditor; $10 per day. Address W 276, Tribune.

SITUATION WANTED—EXPERT WILL AUDIT, systematize, open, close, keep small sets, etc.; reasonable. McENROE, 184 Monroe. Central 9671.

Salesmen, Solicitors, Etc.

SITUATION WANTED—MANAGERS OF DEpartment stores, general stores, and installment houses. What kind of a position can you offer me? I am a thoroughly experienced salesman in all branches of merchandise that are sold in the above mentioned stores. Will give reference for honesty and ability. On account of my wide selling and business experience will only consider parties who will employ me by yearly contract. Address SALESMAN, 727 S. Paulina-st.

SITUATION WANTED—BY AN ENERGETIC young man with a good music house where he can work up as salesman; am in the musical line at present and can play piano. Tel. Graceland 1184. ARTHUR R. AHRENS, 4108 N. Robey-st.

SITUATION WANTED—BY YOUNG MAN, EXperienced salesman and correspondent; at present assist. sales manager for large manufacturer; position occupying all or part time. Address W 278, Tribune.

SITUATION WANTED—ABOUT SEPT. 20TH, BY experienced salesman; hard worker, temperate; either salary or commission; at present employed; desire change to other line; give particulars in reply. Address T 144, Tribune.

SITUATION WANTED — AS TRAVELING salesman and demonstrator, shop experience, with reliable machinery concern. Address X 467, Tribune.

SITUATION WANTED—YOUNG MAN, 6 YRS. selling experience, wants to represent good house in Chicago. Address T 338, Tribune.

SITUATION WANTED — SALESMAN, EXPERIenced automobiles and accessories; can drive and demonstrate. Address W 301, Tribune.

SITUATION WANTED—YOUNG MAN, NOW employed as city salesman, wishes to change; best of references. Address X 314, Tribune.

SITUATION WANTED—YOUNG MAN, 24, GOOD education, 2 years' retail grocery salesman, bookkeeper, etc.; best ref. Address A 481, Tribune.

SITUATION WANTED—SPECIALTY SALESman, calling on grocery or hardware trade; by week or month. Address A 287, Tribune.

SITUATION WANTED—SALESMAN, 4 YRS. experience on road, wants connection with reliable firm; best of refs. Address S 194, Tribune.

Professions and Trades.

SITUATION WANTED—AS DRAFTSMAN AND tracer; structural or mechanical; by young man, 21 years old; nearly two years' experience; salary $16. Address T 268, Tribune.

SITUATION WANTED—BY 1ST CLASS AUTOmobile repair man in good town outside of Chicago; prefer some hustling western town; as far west as Montana. Address T 240, Tribune.

SITUATION WANTED—FIRST CLASS MAN, REpairs automobiles at your home; low rates. J. D. NORTON, 117 E. 30th-st. Tel. Douglas 3889.

SITUATION WANTED—AS VISE HAND, MAchinist. Address ANTON HERMAN, 1667 Seipp-av.

SITUATION WANTED — CIVIL ENGINEER; college graduate; salary secondary to chance for advancement. J. W. Gary, Ind., Wab. R. R.

SITUATION WANTED—BY EXP. CUTTER IN custom tailoring establishment. Address E P 48, Tribune.

SITUATION WANTED — AS CARPENTER foreman; A1 city ref.; union. J. CAIN, 229 E. 58th-st.

SITUATION WANTED—A1 MECHANIC, 16 YRS. in light manufacturing; can estimate, produce, and handle men; best ref. Address S 294, Tribune.

SITUATION WANTED—MACHINIST; ALL GENeral factory repairs, or shop. 346 Wells-st.

SITUATION WANTED—BOARDING HOUSE AS cook. Washington. Phone 2863 Calumet.

SITUATION WANTED—YOUNG MECHANICAL engineer, A1 designer, 12 years experience on design and construction of heavy machinery, dredges, centrifugal pumps, boilers, engines, and mining machinery; best commercial training; fully familiar with buying and selling, cost and maintenance; wants position as designer, asst. mgr., or asst. supt., or would represent northern concern in the South; fully acquainted with southern trade; good systematizer; age 36; married. Address A 341, Tribune.

SITUATION WANTED—MARRIED MAN; THIRty-two years of age, with ability, as superintendent of large country place; well versed in landscape gardening, engineering, planting, etc.; best of references. Address T 204, Tribune.

SITUATION WANTED—GARDENER, HOUSEman, private family; Swede; age 29; married; understand his work thoroughly; excellent refs. as to character and ability. Address T 156, Tribune.

SITUATION WANTED—AS ALL AROUND handy man or helper in machine shop; had 3 years' exp., good on lathe; age 26. Address A 484, Tribune.

SITUATION WANTED—LICENSED ENGINEER can do general repairing; wants position where good man is needed; furn. A1 refs. Address X 255, Tribune.

SITUATION WANTED—FOREMAN, MACHINE and cabinet maker estimating on saloon, bank, office, and drug store fixtures; 15 yrs. exp. as foreman. Address S 159, Tribune.

SITUATION WANTED—ENGINEER; ALL around man. 2657 Fulton-st., 1st. flat.

SITUATION WANTED — AS COOK; IN RESTaurant or private family. Phone Doug. 1219.

House Servants.

SITUATION WANTED—BY CHINESE COOK and general housework; wages $50 to $60 a month. SAM SING, 332 S. Clark-st.

SITUATION WANTED—HOUSEMAN, JANITOR, single; understands his business; handy man on private place. Good refs. Address T 153, Tribune.

SITUATION WANTED—BY TWO JAPANESE in party; one cook, the other butler; experts; highly recommended. S. K., 2036 Groveland-av.

SITUATION WANTED—BY JAPANESE, FIRST class cook in refined family or commercial firm. S. NAKAMURA, 3838 Vernon-av.

SITUATION WANTED—JAPANESE EXP. BUTler, valet; good English; ref. Address W 383, Tribune.

SITUATION WANTED — BUTLER, 1ST CLASS, thoroughly competent; refs. Address W 341, Tribune.

SITUATION WANTED — COLORED MAN, houseman or porter, with references. 3012 Wabash-av. Phone Douglas 1105.

SITUATION WANTED—BY JAPANESE, FIRST class butler and cook; in private family; city or country. Address A 436, Tribune.

SITUATION WANTED—EXP. HOUSEMAN; best refs. M. BECHTOLD, 545 Wells-st.

SITUATION WANTED—SINGLE MAN, HOUSEman, janitor, porter. F. Heller, 218 Clay-st.

Janitors and Porters.

SITUATION WANTED — JANITOR, HOUSEman, wife cook; living room; colored. Address T 495, Tribune.

SITUATION WANTED—BY 2 GERMANS, JANitor, watchman, porter, houseman. Tel. Lincoln 1161.

SITUATION WANTED—AS JANITOR, APMT. bldg.; married; handy with tools; sober; good ref.; German. Address A 563, Tribune.

SITUATION WANTED—JANITOR; EXP. WITH large bldgs.; successful and appreciated. Address W 381, Tribune.

SITUATION WANTED — JANITOR; SWEDE; steady, sober, reliable, tools; good man for right place. [illegible] N. Clark-st.

SITUATION WANTED—BY MARRIED JANItor; best of references and experience. Address BENNIE, 1455 Van Buren-st., top.

SITUATION WANTED — AS JANITOR; MARried man [white], understand repairs and steam plant; first class refs. Address X 494, Tribune.

SITUATION WANTED — BY COLORED MAN, as porter, janitor, or houseman. Phone Calumet 2791.

SITUATION WANTED—PORTER OR JANITOR, by colored man; best refs. A. E. G., 2081 Sheffield.

SITUATION WANTED—JANITOR, APT. BLDG.; married; no family. Address S 160, Tribune.

Coachmen, Teamsters, Chauffeurs, Etc.

SITUATION WANTED—COLORED MAN, 25, neat, honest and sober; best ref.; 5 years' exp. 2 years in garage; have driven Peerless, Pierce Arrow, and French cars; make own repairs; have own tools; last place 3 years. Guarantee best mechanical work; acquainted with city and country roads. Address A 336, Tribune.

SITUATION WANTED—CHAUFFEUR WITH 12 years experience in factory, repair shop, and driving; good mechanic; do own repair work on American and foreign cars; best references. Address C W 168, Tribune.

SITUATION WANTED—CHAUFFEUR; MARried man, wishes position; can drive any car; 10 years exp.; 6 years with last employer; am willing to do other work in connection; best ref. E. M. Bishop, 1534 Ogden-av.

SITUATION WANTED—THE CARE OF SOME summer resort this winter, or gentleman's country place; am sober, single man, used to fine horses, born and educated in Chicago; references given. Address S 204, Tribune.

SITUATION WANTED — BY HIGH GRADE chauffeur, mechanic, 8½ years' exp., good, careful driver; first class city refer. Address X 277, Tribune.

SITUATION WANTED—BY CHAUFFEUR; EXperienced and can do all repairing and furnish refs. where last employed. Address W 200, Tribune.

SITUATION WANTED — BY EXPERIENCED chauffeur not afraid to work; can do own repairing; city reference furnished; strictly temperate. Address W 362, Tribune.

SITUATION WANTED—CHAUFFEUR, COMPEtent repairer, careful driver, also capable butler; single, strictly sober; ref. from present employer. 6556 Stewart-av. Phone Stewart 289.

SITUATION WANTED—CHAUFFEUR, WITH 10 years' experience; married; American; age 30; courteous and attentive; factory, repair shop, and private; references. Address A 488, Tribune.

SITUATION WANTED — CHAUFFEUR, EXperienced driver; best of references; 7 years in last place, from private family. Address X 130, Tribune.

SITUATION WANTED—CHAUFFEUR; IN PRIvate family; neat, clean, and a careful driver. Address A 294, Tribune.

SITUATION WANTED — CHAUFFEUR, YOUNG man; A1 refs.; good mechanic. Address A 169, Tribune.

SITUATION WANTED—BY COMPETENT MARried coachman [2 children]; highest ref. Box 569, Lake Forest, Ill.

SITUATION WANTED—CHAUFFEUR; BEST ref.; 3 years' exp.; married; age 25; any American car; A1 mech. Address T 537, Tribune.

SITUATION WANTED—CHAUFFEUR DESIRES position with private family; single man [Swede]; best references. Address A 507, Tribune.

SITUATION WANTED—YOUNG MAN, SINGLE, clean and reliable; exp. chauffeur; can make own repairs; refs. Address A 326, Tribune.

SITUATION WANTED—YOUNG SCANDINAvian, as chauffeur; just graduated; able to repair machine; best ref. Address A 303, Tribune.

SITUATION WANTED — YOUNG MAN, COLored, as chauffeur in private family; willing to do other work. Tel. Calumet 2553.

SITUATION WANTED—CHAUFFEUR; EXP. mechanic and driver; do other work about place; colored; city ref. Address T 386, Tribune.

SITUATION WANTED—COACHMAN, GARDENer, general work; single; city refs. Address T 350, Tribune.

SITUATION WANTED—CHAUFFEUR; COMPEtent, reliable; own repairs; refs. Address T 180, Tribune.

SITUATION WANTED — BY CHAUFFEUR, Scotch; careful driver; do own repairing. Address W 210, Tribune.

SITUATION WANTED—COMPETENT CHAUFfeur; keep car in repair; 4½ years' exp. on large cars. Address T 329, Tribune.

SITUATION WANTED — CHAUFFEUR, COLored; employed; best refs. 760 E. 41st-st.

SITUATION WANTED — CHAUFFEUR, 7 YRS. exp.; best refs. Address A 209, Tribune.

SITUATION WANTED — CHAUFFEUR, 8 YRS. exp.; single; refs. Address A 290, Tribune.

Stenographers and Typists.

SITUATION WANTED — THOROUGHLY COMpetent steno.; 5 yrs. railroad, 2 yrs. sales dept.; Oliver opr.; furnish machine; refs. Address A 567, Tribune.

SITUATION WANTED — YOUNG MAN, 5 YRS. experience, desires work afternoons or evenings; highest recommendations. Address T 192, Tribune.

SITUATION WANTED—STENO., 5 YEARS' exp.; handle correspondence; high grade. Address A 572, Tribune.

SITUATION WANTED—BY YOUNG MAN, 24 years old, stenographer with advertising writer. Address A 570, Tribune.

SITUATION WANTED — STENOGRAPHER, H. S. graduate; 5 yrs.' office exp.; refs. Address A 411, Tribune.

SITUATION WANTED—BY CAPABLE RAPID steno., 26 years old; good personality; A1 refs. What can you offer? Address A 204, Tribune.

SITUATION WANTED — STENO., 5 YRS.' EXP.; touch oper., rapid, acc. Address S 114, Tribune.

Miscellaneous.

SITUATION WANTED — YOUNG EMPLOYED German wishes morning's work around house for room and little amends; experienced. Address A 194, Tribune.

SITUATION WANTED — YOUNG MAN, AMERican, clean cut, with 5 years' shipping experience; wants better position. Address S 281, Tribune.

SITUATION WANTED—STUDENT DESIRES employment evenings and Saturday afternoons for room and board; 5 yrs. business and office experience. Address X 310, Tribune.

SITUATION WANTED—BY YOUNG COLORED man to work evenings; cleaning etc. Address A 421, Tribune.

SITUATION WANTED—AS MALE ATTENDant; best of references. J. B. CLARK, 849 Dearborn-av.

SITUATION WANTED—AS NIGHT WATCHMAN or janitor; handy with carpenter tools; North side preferred. Address A 207, Tribune.

SITUATION WANTED — YOUNG MARRIED man wishes to make himself generally useful. F. JAROS, 2709 Avers-av.

SITUATION WANTED—INSTALLMENT MAN, take care collections; knows city. Address B 149, Tribune.

SITUATION WANTED—YOUNG MAN, 25, IN OR out of city; good education and a hustler; excellent ref.; inside work prfd. Address A 289, Tribune.

SITUATION WANTED—BY MAN, 24, GOOD EDucation, to work evenings after 6:30. Address A 404, Tribune.

SITUATION WANTED—YOUNG MAN AT WORK requiring artistic ability. Address A 418, Tribune.

SITUATION WANTED—PERSON WITH ABILity employed, open for position this week; good education, reliable; refs. Address X 466, Tribune.

SITUATION WANTED—BY YOUNG MAN ATtending high school, after 3 o'clock and Saturday. Address X 490, Tribune.

SITUATION WANTED — AMBITIOUS YOUNG man, good family, as collector. Address A 580, Tribune.

SITUATION WANTED—AS WATCHMAN OR other outside position. Address X 280, Tribune.

SITUATION WANTED—A GOOD ADVERTISING man, with good firm. Address W 468, Tribune.

SITUATION WANTED—BY COLORED MAN, stranger, work with janitor. 916 Larrabee, rear.

SITUATION WANTED—BARKEEPER; STEADY position; city refs. Address A 563, Tribune.

SITUATION WANTED—YOUNG MAN, 3 YEARS real estate experience. Address [illegible], Tribune.

SITUATIONS WANTED—MALE.

Miscellaneous.

A YOUNG MAN OF EXCEPTIONAL SELLING AND EXECUTIVE ABILITY, possess initiative and have the making of a future executive; would make an excellent assistant to a manager, superintendent, or the head of a concern. Am 26, clean cut, of good appearance, and pleasing personality; experienced in credits, office routine, correspondence, etc.; have traveled, managed branch offices and large force of traveling salesmen; want connection where initiative combined with ability, push, and experience is needed. My credentials are A1. Am an American and unmarried. Address X 262, Tribune.

SITUATION WANTED—MANAGER. I AM AT present employed as sales manager for a large manufacturing company. I desire to correspond with some manufacturer who wishes to increase or introduce his products in the Chicago territory. Am experienced in developing business, credits, and all details. Prefer mechanical specialty, but can handle any business of merit where the sales run into large volume and money. Do not care to open correspondence except with principals. Address A 579, Tribune.

SITUATION WANTED — BY ENGLISHMAN, just arrived, as general or assistant manager, superintendent, or foreman where advancement can be obtained from results. First class organizer; rapid and accurate production, feed and speed, piecework or bonus premium expert; employer's man; any class of engineering; good correspondent. Highest credentials. I can put your works on a larger paying basis. GEO. KAYE HILL, 1060 S. 7th-av., Maywood, Ill.

SITUATION WANTED—TRAFFIC MANAGER

Open for position after Oct. 1; now in railroad work with company fifteen years. Replies confidential and interview may be secured by addressing W 580, Tribune.

SITUATION WANTED — COMPETENT REAL ESTATE MAN, FAMILIAR WITH THE DETAILS OF [illegible] BRANCH OF THE BUSINESS, WANTS TO CONNECT WITH LIVE FIRM OR MANAGE THE REAL ESTATE OR MORTGAGE BUSINESS OF A TRUST COMPANY OR INDIVIDUAL. ADDRESS X 272, TRIBUNE.

SITUATION WANTED—TRAFFIC MANAGER or asst. traffic mgr.; young man; 10 long experience, large corporation. Thoroughly conversant rates, routes, all details frt. traffic. Personal acquaintance r. r. officials. Present position 10 years. Best ref. Member traffic club. Address W [illegible], Tribune.

SITUATION WANTED—ESTABLISHED MFRS. agt., automobile accessories line, wishes connection with large mufr. requiring first class representation from Chicago; principals only. Address A 556, Tribune.

SITUATION WANTED — AMBITIOUS BUSIness man, 28; possess clerical and general business experience and executive ability; can adapt myself to various conditions. Salary about $[illegible]. Address S 690, Tribune.

SITUATION WANTED—BARKEEPER; ALL round, willing worker; middle aged; German; married; long experience; trustworthy [don't drink]; steady place; moderate wages. MEHLER, 2058 North Park-av.

SITUATION WANTED—MIDDLE AGED MAN possessing refinement, courtesy, and intelligence, desires to connect with a reputable business house; good future, more than remuneration. Address T 310, Tribune.

SITUATION WANTED—AS PRIVATE SECREtary, by an energetic, tactful, well educated and experienced young man, age 30, who can render efficient and valuable service to a man of affairs; $1,500. Address A 500, Tribune.

SITUATION WANTED—YOUNG MAN, AGE 20, h. s. education; position which requires ability, energy and chance for advancement; 5 yrs. mechanical experience; 2 yrs. clerical; 1 yr. factory foreman, 35 men. Address W 340, Tribune.

SITUATION WANTED—LIFE TIME EXPERIenced hotel man; now open for engagement in any capacity. Thoroughly competent in all departments; salary to start no object. Address W [illegible], Tribune.

SITUATION WANTED—LAWYER, AGE [illegible], desires connection with corporation or firm; take charge of collections and legal work; three years' experience in general practice with large law office. Address X 229, Tribune.

SITUATION WANTED—A FIRST CLASS SHOP foreman wishes to affiliate himself with a well established, reputable automobile concern in Chicago; excellent references. Address [illegible], Tribune.

SITUATION WANTED—YOUNG, SOBER MAN wish position as washer in laundry or any other position; willing to go out of the city. Address W 180, Tribune.

SITUATION WANTED — WORK AFTER [illegible] p. m. to get me through U. of Chicago; business exp.; 22; energetic, ambitious. Address X [illegible], Tribune.

SITUATION WANTED—MAN NOW EMPLOYED as station agent on one of the elevated roads desires a situation as collector; reliable and trustworthy; best refs. Address A 588, Tribune.

SITUATION WANTED—ADVERTISER AS SECretary, or position of trust; good correspondent; experience embraces banking and managing sales agency, etc. Address A 283, Tribune.

SITUATION WANTED—STENOGRAPHER; 8 years' exp.; at present employed, desire position with chance of advancement. Address A 582, Tribune.

SITUATION WANTED—BY YOUNG MAN WITH thorough business experience; best references; moderate salary. E. Berger, 2223 W. Adams-st.

SITUATIONS WANTED—FEMALE.

Bookkeepers and Clerks.

SITUATION WANTED—THOROUGHLY EXperienced office woman and correspondent, can take entire charge of all detail office work; nine years' experience. Phone Drexel [illegible] or address A 228, Tribune.

SITUATION WANTED—EXPERT BOOKKEEPer and accountant; also correspondent and stenographer; long experience; capable handling large volume of work and filing executive position. Address A 391, Tribune.

SITUATION WANTED — CASHIER AND GENeral office work; 8 Water-st. experience; references. Address A 347, Tribune.

SITUATION WANTED—AS BOOKKEEPER AND cashier, by neat, capable young lady. Address W 457, Tribune.

SITUATION WANTED — DOUBLE ENTRY bookkeeper; exp., accurate and reliable; best of references. Address T 188, Tribune.

SITUATION WANTED—LADY BOOKKEEPER and cashier; 7 years' experience. Address X [illegible], Tribune.

SITUATION WANTED—ASSISTANT DOUBLE entry bookkeeper; experienced and reliable. Address T 196, Tribune.

SITUATION WANTED — BOOKKEEPER AND stenographer; general office work. Address A 586, Tribune.

SITUATION WANTED—BY CORRESPONDENT now in charge dept.; can dictate or use machine; 10 years with one firm. Address S 285, Tribune.

SITUATION WANTED—THOROUGHLY EXP'D bkkpr., steno.; perm'n't. Address A 361, Tribune.

SITUATION WANTED—BOOKKEEPER; AGE 19; exp.; start $10-$12. Address W 448, Tribune.

Domestics and Cooks.

SITUATION WANTED—BY DOMESTIC SCIence graduate, managing position in an institution or large private household. Address N A [illegible], Tribune.

SITUATION WANTED—YOUNG WOMAN, AS 2d maid or general housework in small Christian Science family; state wages. Address S [illegible], Tribune.

SITUATION WANTED—BY MIDDLE AGED lady, light housework, no laundry; or wait on convalescent patient; refined adult family; desires good home. Address T S 310, Tribune.

SITUATION WANTED—2 YOUNG COLORED girls as chambermaids. SUDIE COLES, [illegible] Armour-av.

SITUATION WANTED—NEWCOMER, FINNISH girl; gen. housework. LINDBERG, [illegible] Woltram-st., 1st flat.

SITUATION WANTED—BY YOUNG LADY, [illegible] housework; good refs.; city or suburb. [illegible] Evans-av., 1st flat.

SITUATION WANTED—EXPERIENCED [illegible] as parlor maid, waitress, or chamber maid in private family. Call 2934 Taylor-st.

SITUATION WANTED—GENERAL HOUSEwork or second girl, colored. DELLA GORDON. Phone Aldine 1971.

SITUATION WANTED—BY 2 COLORED GIRLS as cooks. 3149 Forest-av. Phone Aldine 10[illegible].

SITUATION WANTED—FIRST CLASS SHORT order cook; day or night. Phone Calumet 27[illegible].

SITUATION WANTED—IN SMALL FAMILY, good cook. [illegible]

SITUATION WANTED—A1 COOK; PRI. FAMily, N. S.; refs.; $5. Address A 288, Tribune.

SITUATION WANTED—BY GOOD COOK, IN private family. 3368 S. Park-av.

SITUATION WANTED—GIRL, FIRST CLASS cook; private family. Phone 4204 Douglas.

SITUATION WANTED—HOUSEWORK. A. K. 1019 Sedgwick-st.

SITUATION WANTED—BY GERMAN GIRL AS general housework. Lena Spanish, 257 W. [illegible]

Waitresses and Hotel Help.

SITUATION WANTED—GERMAN-AMERICAN young woman, experienced and capable, wants position as housekeeper or assistant in hotel; good manager and seamstress. Address X 373, Tribune.

Housekeepers and Caretakers.

SITUATION WANTED—HOUSEKEEPER, EXceptional cook, economical manager; two years the least anywhere; talk English and Norwegian; 28 years; best references; not less than $[illegible] accepted. Address W 345, Tribune.

SITUATION WANTED—BY AMERICAN LADY as housekeeper or maid; good cook; good manager; will appreciate good home. Address L C [illegible], Tribune.

SITUATION WANTED—AS WORKING HOUSEkeeper, capable of taking entire charge of a gentleman's home, preferred; best of references; will leave city. Address A 444, Tribune.

SITUATION WANTED—RESPONSIBLE PERSON; highest refs.; would like charge of home during family's absence for winter. Address [illegible], Tribune.

SITUATION WANTED—BY A MIDDLE AGED woman as housekeeper for elderly couple or couple employed; references; no suburbs. [illegible] Aldine-pl. Douglas 3201.

SITUATION WANTED — GERMAN-AMERICAN as working housekeeper for widower's home; good cook; capable entire charge; with references. Phone 5616 Wentworth or write 7428 Champlain-av.

SITUATION WANTED—VEGETARIAN COOK IN select household; good manager, economical housekeeper; permanent; references. Address [illegible] 346, Tribune.

SITUATION WANTED—HOUSEKEEPING, BY lady for gentleman or man and wife. Phone Midway 5[illegible].

SITUATION WANTED—MIDDLE AGED LADY housekeeper; competent; best ref. Address A 441, Tribune.

SITUATION WANTED—COMPETENT PERSON, housekeeper; American family. 3410 So. Park-av. Phone 922 Aldine.

SITUATION WANTED—HOUSEKEEPER, BY refined American woman, 42; no laundry. Address H. B. K., 8 Maple-st.

SITUATION WANTED—AS HOUSEKEEPER; neat, experienced; full charge. Kenwood 2851.

SITUATION WANTED—HOUSEKEEPER IN widower's family. 79 Erie-st.

Dressmakers and Seamstresses.

SITUATION WANTED—COMPETENT DRESSmaker in family; cut, fit, remodeled; $2.00. Address D F 385, Tribune.

SITUATIONS WANTED—FEMALE.

Dressmakers and Seamstresses.

SITUATION WANTED—FIRST CLASS, EXP. modiste, latest models, in families; $3 per day; capable of charge of shop; suits, gowns, waists. 1220 W. Madison-st., 1st flat.

SITUATION WANTED—SEWING BY DAY. COMpetent woman; satisfaction guaranteed. Dearborn 1880.

SITUATION WANTED—DRESSMAKING; EXP.; N. Side pref.; $2.50 per day. Phone Linc. 5502.

Nurses and Governesses.

SITUATION WANTED—TRAINED NURSE AS companion or nurse invalid or old person. Am a well-bred, refined and educated woman of middle age; can furnish best of references. Address Nurse, 304, 305 Arkansas Bank bldg., Hot Springs, Ark.

SITUATION WANTED—BY EXPERIENCED infant's nurse; full charge, or mother's helper; would like to go South for winter; good home more essential than high wages. Address A 442, Tribune.

SITUATION WANTED — GRADUATE NURSE, also capable typewriter, desires steady employment in physician's or surgeon's office. Address L P 20, Tribune.

SITUATION WANTED—LADY ACCUSTOMED to traveling and going to California, will take charge of invalid or children for transportation. Address T 428, Tribune.

SITUATION WANTED—REFINED, TRUSTworthy young woman wishes children to care for or light housework by the hour or evening; South Side. Address X 173, Tribune.

SITUATION WANTED — PROFESSIONAL nurse desires general nursing; would leave city; best references. Tel. Edgewater 281. Address A 374, Tribune.

SITUATION WANTED—BY INFANT'S NURSE, thoroughly experienced to take full charge of young baby; salary $15 per week. Nurse E. N., phone Drexel 4903.

SITUATION WANTED — PRACTICAL NURSE; confinement or invalid; $12 week; references. 3000 Jackson-blvd. Phone 2779.

SITUATION WANTED — TRAINED KINDERgartner, as visiting governess; best city references. Address W 229, Tribune.

SITUATION WANTED—BY AN EXPERIENCED nurse for children. Address S 395, Tribune.

SITUATION WANTED—GRADUATE NURSE; mother's helper; refs. Address X 351, Tribune.

Laundresses and Day Work.

SITUATION WANTED — LAUNDRESS; WASHings weekly. I am prepared to do your big washings. I wash and iron by hand; dry in open air or in ventilated rooms; your clothing washed is clean—they cleaned they appear so—we do what steam laundries promise; just a common sun dried, grass bleaching washerwoman; our place is open for inspection. 606 E. 43d-st. Telephone Oakland 1119. Called for and delivered.

SITUATION WANTED—LAUNDRESS, COLored; Wed., Thurs.; $2 per day. 915 Larrabee-st., 1st.

SITUATION WANTED—LAUNDRY OR CLEANing by the day, Wednesday, Thursday, Friday. Phone Drexel 7045.

SITUATION WANTED—EXP. LAUNDRESS FOR Wednesday, Thursday, Friday, and Saturday, $2 per day; refs. Phone Cal. 1027. Call for Flat 606.

SITUATION WANTED—COMPETENT COLORED laundress wants bundle work to do at home. Douglas 5254.

SITUATION WANTED—GOOD COLORED GIRL, laundress or cleaning; references. Phone Douglas 5601.

SITUATION WANTED—BY COLORED WOMan, day's work or general housework. Phone Calumet 2791.

SITUATION WANTED—LAUNDRESS AND cleaning; refs. Phone Douglas 4407.

SITUATION WANTED—TO TAKE HOME FAMily washing. 649 E. 47th-st., store.

SITUATION WANTED—EXPERIENCED LAUNdress, by day or week. Call 2424 Seminary.

SITUATION WANTED—DAY WORK; WASHing, ironing, gen'l housework. Phone Drexel 4646.

SITUATION WANTED — LAUNDRESS; BY DAY or at home. Phone Calumet 429.

SITUATION WANTED—BY 1ST CLASS WOMan, washing and cleaning. 2235 Orchard bas't.

SITUATION WANTED — FIRST CLASS LAUNdress; by day; North Side. Phone Kenwood 1392.

Stenographers and Typists.

SITUATION WANTED—BY THOROUGHLY EXperienced stenographer and assistant bookkeeper; willing worker; several years' experience in the jewelry and watch line; permanent only. Address A 287, Tribune.

SITUATION WANTED — AS STENOGRAPHER in a law office by ambitious young woman lawyer; eager student, a thoroughly competent stenographer; highest references. M. E. I., 5658 Wabash-av.

SITUATION WANTED—STENOGRAPHER, ACcurate conscientious, neat appearance, h. s.; 2½ years' exp.; loop district; $10. Address A 230, Tribune.

SITUATION WANTED — STENOGRAPHER, Christian Science; 3 years' experience in law and other work; neat and accurate. Address A 587, Tribune.

SITUATION WANTED — STENOGRAPHER, high school education and knowledge of bookkeeping; experience; A1 refs. Address T 147, Tribune.

SITUATION WANTED—THOROUGHLY COMpetent stenographer, 5½ years' exp.; can take rapid dictation and turn out neat and accurate work quickly; salary, $15. Address W 482, Tribune.

SITUATION WANTED—BY LADY STENOGRApher; high school graduate; 5 months' experience; understands general office work; age 21. Phone Dearborn 1440.

SITUATION WANTED — STENOGRAPHER—Few hours' work each day, or piece work; owns typewriter and mimeograph. Address B 101, Tribune.

SITUATION WANTED—COMPETENT STENOGrapher; 6 years' exp.; $15.00. Address E N 558, Tribune.

SITUATION WANTED—BY YOUNG LADY; ANY kind of piece work at home; also typewriting. Address A 391, Tribune.

SITUATION WANTED—BY LADY STENOGRApher; year's exp.; thoroughly competent. Address A 281, Tribune.

SITUATION WANTED—YOUNG LADY STENOgrapher and bookkeeper; one year's experience; salary $8 to start. Address A 439, Tribune.

SITUATION WANTED — STENOGRAPHER, office assistant, by exp. business woman; will demon. qualifications. Address A 203, Tribune.

SITUATION WANTED—AS STENOGRAPHER; can operate any machine. Address A 450, Tribune.

SITUATION WANTED — STENOGRAPHER, lumber, grain, and coal exp.; A1 ref.; $15. Address P 317, Tribune.

SITUATION WANTED—STENO., 8 YRS.' EXP.; capable of taking charge. Address T 244, Tribune.

SITUATION WANTED—A1 STENOGRAPHER; 4 years' experience; references. Address S 157, Tribune.

SITUATION WANTED—YOUNG LADY STENO., bookkeeping knowledge; exp. Address A 462, Tribune.

SITUATION WANTED—EXP. COMPETENT steno., real estate or law preferred; references. Address S 457, Tribune.

SITUATION WANTED—STENOGRAPHER, 4 years' experience; references; salary $12. Address X 119, Tribune.

SITUATION WANTED—BY STENOGRAPHER; competent, accurate; 2 years' exp.; A1 refs; $12. Address A 167, Tribune.

SITUATION WANTED — STENOGRAPHER; female; willing, accurate; beginner; moderate salary. Address K L 129, Tribune.

SITUATION WANTED—STENO. AND GENL. OFfice asst.; 10 yrs.' exp. Address T 248, Tribune.

SITUATION WANTED—EXP'D STENOG., H. S. grad.; $10 or $12. Address A 488, Tribune.

SITUATION WANTED—STENOG. OF EXP. education, and ability. Address L O 305, Tribune.

SITUATION WANTED—EXPERT STENO. WITH reliable house; start $10. Address T 180, Tribune.

SITUATION WANTED—EFFICIENT AND EXP. young woman steno. $15. Address A 590, Tribune.

SITUATION WANTED—ADDRESSING AND "filling in" work at home. Phone Seeley 6774.

SITUATION WANTED—STENO.; PERMANENT half day work; refs. Address A 251, Tribune.

Miscellaneous.

SITUATION WANTED—POSITION IN FIDUCIARY, EXECUTIVE OR CONFIDENTIAL CAPACITY, BY EXPERIENCED BUSINESS WOMAN; AGE 35; ACCOUNTANT AND CORRESPONDENT; FORMERLY PRIVATE SECRETARY; FAMILIAR WITH BANKING; REASON, RADICAL CHANGE IN POLICY OF PRESENT EMPLOYERS. ADDRESS W 153, TRIBUNE.

SITUATION WANTED — A CULTURED, EXperienced teacher would like to take charge of a child who is not physically or mentally fitted for the public schools; she is willing to come to the home or to give both board and instruction. Address S 248, Tribune.

SITUATION WANTED—BY YOUNG LADY DEsigner and colorist having several years' experience in designing and coloring decorative embroideries and other various interior decorations. Address A 449, Tribune.

SITUATION WANTED—CHARGE OF CONFECtionery and ice cream store in Illinois or Wisconsin; capable woman; excellent refs.; state particulars. C. DICKINSON, 3003½ Galena-st., Milwaukee.

SITUATION WANTED—YOUNG WOMAN OF business ability and accustomed to meeting the public would like high class position on salary and commission or commission. Address A 530, Tribune.

SITUATION WANTED—LADY MEDICAL STUdent desires suitable employment for evenings; exp. in nursing and massage. Battle Creek Sanitarium. Address T 305, Tribune.

SITUATION WANTED—INTELLIGENT, EXPErienced young lady desires position as ladies' maid or nurse girl; best references. Address W 228, Tribune.

SITUATION WANTED—YOUNG WOMAN DEsires position as private tutor, primary and elementary branches; mornings preferred; highest references. Address A 258, Tribune.

SITUATION WANTED — BY EXPERIENCED, intelligent young lady, as lady's maid or companion; best references. Address W 226, Tribune.

SITUATION WANTED — BY EXPERIENCED lady's maid; best city refs. Address E W 588.

SITUATION WANTED—OFFICE RECEPTION; large, small conc'n. Address A 580, Tribune.

Employment Agencies.

SITUATION WANTED—BY GOOD SCANDINAvian and German girls; all kinds housework, city or country. 1561 Ogden-av. BURG.

WANTED—MALE HELP.

Bookkeepers and Clerks.

A CLERK—AGE ABOUT 30, WHO HAS LEARNed common school arithmetic and can write a fair hand; no other need apply. Apply in person, Kellogg Switchboard and Supply Co., Congress and Green-sts.

ASST. BOOKKEEPER—YOUNG MAN WITH some experience in general office or ledger work; permanent position in loop and a good opportunity; state age, experience, salary to start, and whether married or not. Address A 509, Tribune.

ASSISTANT DOUBLE ENTRY BOOKKEEPER—experienced and reliable. Address T 198, Tribune.

BOOKKEEPER—WITH GENERAL OFFICE EXperience; city reference. Garden City Wrecking and Lumber Co., 47th and Loomis-sts.

BOOKKEEPER—EXPERIENCED IN ACCOUNT purchasing; state age, salary, and experience. Address L W 530, Tribune.

BOOKKEEPER—PREFER ONE EXPERIENCED in insurance; state age, salary, and experience. Address L W 528, Tribune.

BOOKKEEPER—EXPERIENCED, FOR INstallment furniture store; must have experience in this line and furnish reference and be able to come at once; salary $25 a week.
SUMMERFIELD CO., Davenport, Ia.

BOOKKEEPER—ASSISTANT; GOOD CHANCE for advancement; state age, experience had, and salary willing to begin. Address L W 443, Tribune.

BOOKKEEPER—FAMILIAR WITH STENOGraphy and typewriting; give refs. and experience. Address L J 451, Tribune.

BRIGHT YOUNG MAN—WHO CAN OPERATE typewriter, for billing and general office work. State experience, give references. Salary $10.00. Address L N 373, Tribune.

BY WHOLESALE GROCERY HOUSE—ASSISTant shipping clerk familiar with the work and class of goods. State experience, age, salary wanted, and references. Address A 428, Tribune.

CORRESPONDENT—A YOUNG MAN TO HANdle complaints and collections. State fully experience and salary to start. Address L S 163, Tribune.

FIRST CLASS BOOKKEEPER FOR WHOLESALE HOUSE; GIVE AGE AND EXPERIENCE. ADDRESS A 539, TRIBUNE.

MAN WANTED—TO TEND CIGAR STAND ON 63d-st. Saturday and Sunday nights; send telephone number. Address A 592, Tribune.

ORDER CLERKS WANTED.

Young men, 17 years or over, for filling orders and taking care of stock. We want for these positions active young men with a fair education who are anxious to obtain steady employment. Rapid promotion both in position and salary to those who are good workers. Call 8 to 10 a. m.
SEARS, ROEBUCK & CO.

SODA CLERK—YOUNG; EXPERIENCED; REFerences. Apply 17 Monadnock Bldg.

WANTED — EXPERIENCED order fillers for men's furnishings, ladies' cloak and suit and dress goods depts. Permanent positions, good salaries. Apply at once.
MONTGOMERY WARD & CO., Chicago Avenue Bridge.

YOUNG MAN—FOR CLERICAL POSITION; must be good at figures; must also have some knowledge of bookkeeping; good writer and willing worker; give age and references; salary $12 per week; no agency. Address A 493, Tribune.

YOUNG MAN—AS COMBINATION BOOKKEEPer and stenographer; fair salary and good prospects; state age, whether married or single, and give references. Address K T 259, Tribune.

YOUNG MAN—23 TO 25 YEARS OF AGE, QUICK and accurate at figures and very good penman for clerical work in an insurance office; state salary, references. Address L O 126, Tribune.

YOUNG MAN—CLERICAL POSITION; SOME knowledge of stenography. Answer, stating age, refs., and salary expected. Address L W 457, Tribune.

YOUNG MAN—TO FIGURE COSTS IN CANDY factory. Permanent position for right party. Address L W 63, Tribune.

YOUNG MAN—WHO HAS HAD OFFICE EXPErience, for general work in engineering organization; refs. required. 1600, 181 La Salle-st.

YOUNG MAN FOR GENERAL OFFICE WORK; good opportunity for advance. Address L P 220, Tribune.

YOUNG MAN FOR GENERAL OFFICE WORK; state age, qualifications, and previous experience. Address L W 424, Tribune.

Billing Clerks.

MAN—GOOD LIVE, FOR BILLING DEPT. IN the electrical manufacturing business; one who has some zing in him and can qualify to take entire charge of dept. and look after incidental correspondence; salary $15 to start. Address L H 306, Tribune.

WANTED—TWO MALE BILLERS FOR WEST Side positions. Underwood Typewriter Co.

Accountants and Auditors.

ACCOUNTANT—FIRST CLASS SENIOR ACcountant with broad experience in public accounting is wanted for a permanent connection with a well est. firm. Submit references and full particulars of age and experience. Address L N 323, Tribune.

ACCOUNTANT—OFFICE MANAGER; KNOWLedge credits; extensive mfg. Co.; $1,500-$1,800; state age, exp., and phone. Address A 307, Tribune.

Salesmen, Solicitors, Etc.

SALES MANAGER—FOR LARGE SPECIALTY house, doing business exclusively among business men, wants to interview six experienced salesmen of ability; advertising, typewriter, office appliance, or book experience an advantage, but not essential; applicant must be of good appearance and address; liberal co-operation furnished properly qualified men. For interview state age and experience. Address L T 141, Tribune.

BOOK SALESMEN—FOR CLEAN, SNAPPY bargain-circulation proposition in connection with high class business magazine; will advance expenses to men who qualify; proposition going great; selling price, $18; commission, 20%; careful training and names of prospects furnished; applicants must show clean record and be well dressed. Address L T 140, Tribune.

SALESMEN WANTED.

We have special proposition to offer the trade on Queensware and Fancy Fall and Holiday Goods. All big sellers. Will pay good men either salary or commission. Expenses advanced. Western and Southern territory. Call or address.
EAST LIVERPOOL CHINA CO. 151-153 Fifth-av.

SALESMAN WANTED—ACTIVE, INDUSTRIous, reliable gentleman of good address, qualified by education and experience to interview wholesale merchants, jobbers and manufacturers, is wanted by one of the older mercantile agencies; permanent connection and good opening for competent person. Apply after 9 a. m., Room 1204, 277 Dearborn-st.

WANTED—TRAVELING SALESMEN; TWO OR three experienced men to sell our line of ladies' suits, coats, skirts, and dresses in Kansas, Nebraska, Oklahoma, and Colorado; only experienced men wanted; sample lines for spring and summer, 1911, ready about Oct. 15. If you are a live one and this territory doesn't suit you, correspond with us. Address The Hawkeye Skirt Co., Cedar Rapids, Ia.

WANTED—CIGAR SALESMEN; TWO FIRST class experienced salesmen; give references. Address L S 198, Tribune.

WANTED—A GOOD SALESMAN ON A PROPOsition which is permanent and pays well to the right man; must have good habits, personality and furnish references; no drinking men need apply. Call between 10 and 3. F. J. BROWN, 700 Old Colony Bldg.

WANTED — SALESMAN OF GOOD APPEARance and business ability who can furnish good references to handle our proposition in Chicago or on the road; permanent employment with good income to the right man. Address K G 349, Tribune.

SALESMEN—WITH CLEAN RECORDS WHO can make $100 weekly selling strongest lines of lace emb. handkerchiefs and lace curtains on 10% com.; $40 weekly advances; samples ready; permanent position. Address S 297, Tribune.

SALESMEN—EXPERIENCED MEN IN MIDDLE west and north to handle a line of very smart misses and children's dresses in connection with other lines; liberal commission. See MR. BUTLER, 8th floor, 191 Market-st.

SALESMEN, ATTENTION—WE WANT LIVE man to sell strongest line advertising novelties on the market appealing to all classes of trade. Metal Specialty Mfg. Co., 427 W. Randolph-st.

WANTED—WIDE AWAKE TAILORING SALESman for Middle West; permanent position to right man; splendid opportunity. W. D. SCHMIDT & CO., Cor. Jackson-blvd. and Green-st.

SALESMEN WANTED—CAPABLE AND ENERgetic man of good appearance who have successful records for a permanent road position; liberal commission contract. Call at 509 Manhattan Bldg.

SALESMAN—TO CLOSE CONTRACTS ALREADY partly arranged; only man of ability and good address wanted. C. S. GOODWIN, 536 Postal Tel. Bldg.

WANTED—SALESMAN; LIVE SPECIALTY, TO hardware, grocery, and house furnishing stores; liberal proposition; communications confidential. Address A 505, Tribune.

WANTED—YOUNG MAN, GOOD EDUCATION, nice appearance, to solicit orders for pure water system in high class residence districts; liberal commission. Red Cross System, 171 Washington.

WANTED—EXPERIENCED DRESS GOODS and silk salesman for out of town position; must have references. Apply Wed. between 10-11 a. m. Auditorium Annex, Room 1359.

WANTED — SALESMEN THROUGHOUT THE country to sell as side line to jobbers our adjustable shade hanger; state territory. Address The Thoreau Mfg. Co., 310 Washington-blvd., Chicago.

WANTED—HIGH CLASS AUTOMOBILE SALESman to sell well advertised and established line. Address L P 230, Tribune.

EXPERIENCED ADVERTISING SOLICITORS—Magazine special edition; big money. ROBINSON, 95 Washington-st.

WANTED—5 EXPERIENCED DRY GOODS salesmen; permanent positions. J. OPPENHEIMER & CO., 4700 Ashland-av.

U. S. SAFETY LAMP BURNER IS A NEW ONE. Come see it. MR. GUNTER, Saratoga Hotel. Call before 9 a. m., after 5 p. m.

SHOE SALESMAN OF EXPERIENCE AND ability wanted for city and nearby territory. Address, with references, L N 567, Tribune.

WANTED—SALESMAN; STEADY POSITION; our men average $50 per week; comm. basis. J. F. ALTERMATT & CO., South Bend, Ind.

SALESMEN—HOUSE TO HOUSE; SALARY AND commission. Call 8 to 10 a. m., 4 to 5 p. m., 40 Dearborn-st., Room 320.

WANTED — SOLICITOR, TO SELL SHARES IN our Real Estate Syndicate. Address L T 72, Tribune.

WANTED—10 YOUNG MEN TO TRAVEL; GUARanteed salary; crews leaving town tomorrow. Apply Room 205 Omaha Bldg.

PERMANENT MEN TO SOLICIT SMALL firms. $3 every day, $10 possible; fine future. Call mornings. 440 Commercial National Bank Bldg.

MEN CAPABLE HANDLING NEW DISINFECTing appliance; $5 to $9 daily. Apply mornings. AMENT, 6th floor, 240 E. Adams-st.

WANTED—A SALESMAN FOR RETAIL STAtionery store; exp. Address A 267, Tribune.

WANTED—A TRAVELING SALESMAN. Address A 342, Tribune.

WANTED—EXPERIENCED DEMONSTRATORS for a new patent article. Address A 510, Tribune.

MAN—ABLE TO MAKE $5 A DAY WITH GROWing concern. Address A 112, Tribune.

WANTED SALESMEN—IF YOU know how to sell specialties, particularly office appliances, and have a knowledge of mathematics, communicate with us at once. We have a good proposition to make to energetic men with proper qualifications. New device priced at $50, $75, $125, $150. The machine is designed for quick multiplication and division on percentages, averages, invoice extensions, inventory, pay rolls, involution, evolution, etc. Address K J 859, Tribune.

SALESMEN — SEVERAL high grade men, experienced in handling silks and velvets; positions permanent to good men. Apply 9th floor, Superintendents' office.
MARSHALL FIELD & CO., Retail.

WANTED—EXPERIENCED salesmen for Lace Curtains, Draperies, Rugs, and Carpets. Apply Superintendent's office, 4th floor, south.
SIEGEL, COOPER & CO.

WANTED — SALESMEN FOR SHOES, MEN'S FURNISHINGS, AND SILKS. APPLY SUPT.'S OFFICE, 9TH FLOOR, CARSON PIRIE SCOTT & CO., STATE AND MADISON-STS.

HILLMAN'S
Want experienced salesmen for men's underwear.
Steady positions and good salaries.
Apply at Superintendent's office, fourth floor.
STATE & WASHINGTON-STS.

AN UNUSUAL OPPORTUNITY IS OFFERED TO AMBITIOUS YOUNG MEN

Desirous of making money and gaining invaluable business experience, call or write, giving full particulars regarding education, age, and other personal data. Good salary. Also full course in Business Administration, Law or Interstate Commerce, will be given without charge at the end of three months' service.
LA SALLE EXTENSION UNIVERSITY, 2715 MICHIGAN-AV.

ADVERTISING SOLICITOR—IN CITY; MUST BE EXPERIENCED, AGGRESSIVE AND WELL RECOMMENDED; UNUSUAL OPPORTUNITY FOR RIGHT MAN. ADDRESS L N 553, TRIBUNE.

TRAVELING SALESMEN

Wanted—We will make yearly contracts to go into effect immediately (exclusive territory) with A No. 1 salesmen to sell a strong line of merchandise to retail merchants in every part of the country. Applicants must be men of strictest integrity and have strong personality, unquestionable references, and able to produce results. Call after 10 A. M. See
SALES MANAGER, 10th Floor, 200 Monroe-st.

SALESMEN.

Experienced Premium and Advertising Specialty men can now secure the greatest Premium Article of the age. Something absolutely new. Is a quick seller and a big money maker for the largest Department and General Stores.
Salesmen can make $5,000 per year clear of expenses. Good contracts to those that can qualify. Expenses advanced.
John C. State, 147 5th-av.

WANT A HUSTLING YOUNG MAN, AMBItious, good habits, good appearance, conscientious and honest, to begin as salesman for real estate and land Co.; prefer young man with initiative, but he must begin right and "make good" by learning and doing things our way; will put him on commission basis, with small advance, so that salary will be as large as his capacity; this offers bright future to the right young man, but he must SHOW us first. Give full particulars, age, etc., in first letter. Address L K 289, Tribune.

SPECIALTY SALESMEN—WHO ARE WORKers, convincing talkers, honest, and who have backbone; salary and commission. Address L W 543, Tribune.

$2 PER HOUR.

Doubles your money every sale. Wanted in millions of homes Lumo Kerosene Mantle Lamp (guaranteed) 10 times light, ½ cost common lamp; simple, safe, smokeless, odorless. Burner fits any lamp, including Rayo. Write quick or call. NOEL CO., 472 Bowyer Bldg., 40 Michigan-av., Chicago.

SALESMAN WANTED — TO ONE CALLING upon agricultural dealer or one who handles gasoline engines, I have a side line that has been tested by Armour Institute. 'Tis the only one of its kind on the market. 'Tis to your interest to look into this. R. D. L., 1407 Michigan-av., Chicago.

GET OUT OF THAT RUT and into the only premium subscription proposition of its kind. Call on business people only. Territory everywhere.
Call on or write Mr. Clink, care of THE SYSTEM COMPANY, 151 Wabash-av., Chicago.

WANTED—HIGH CLASS MAN TO SELL LINE of pottery specialties in Chicago to the premium trade; must be acquainted with the work. Address FRENCH CHINA CO., Sebring, O.

WANTED—3 WELL DRESSED SALESMEN FOR LESLIE'S WEEKLY; PROPOSITION GOOD FOR $50 A WEEK. WE SHOW YOU. APPLY ROOM 1060, 324 DEARBRN-ST.

LIVE PROPOSITION FOR LIVE SOLICITORS; opportunity for crew and district mgrs.; salary guarantee. Apply THE MAG. CIR. CO., 269 Dearborn-st., Chicago.

WANTED—CITY SALESMAN, AGE 25 TO 35, ON Collier's Weekly; new International Short Stories premium; best offer ever made; exp. not necessary; we furnish demonstrator. 306 Plymouth Bldg.

FOUR LIVE EXP. SALESMEN—TO ACT AS resident city salesmen in Buffalo, Cleveland, Cincinnati, Minneapolis. Address A 541, Tribune.

Boys.

BOY—LAW OFFICE; MUST BE 16 YEARS OLD, grammar school graduate, and able to furnish references as to character. American or Irish-American preferred. Call 525, 184 La Salle-st.

BOY—NOT UNDER 16, ONE WITH HIGH school education preferred, in office of fire insurance company. Address in own handwriting, stating refs. L W 167, Tribune.

BOY—STRONG, 16 OR 17 YEARS OLD, TO DEliver typewriters. Apply Underwood Typewriter Co., 135 Wabash-av.

BOY—NOT UNDER 16 YEARS FOR GENERAL office work; must be neat and bright. Address, in own hand writing, L O 127, Tribune.

BOY—AGE 16 YEARS; A GOOD BRIGHT INdustrious boy; good chances for advancement. Address L O 129, Tribune.

BOY—SALARY $3.00 WEEKLY; CLEAR PENman. Apply Hinman, 416, 134 E. Monroe-st.

BOY—TO DO ERRANDS AND HELP IN STORE. Apply J. W. GODDARD & SON, 191 Market-st.

BOY—FOR OFFICE AND ERRANDS.
KINDEL BED CO., 400 W. ERIE-ST.

BOYS — OVER 16 YEARS OF age, to wrap packages in our merchandise departments; promotion to stock boys and order fillers if good workers. Apply 8 to 10 a. m.
SEARS, ROEBUCK & CO.

BOYS—ORDER FILLERS AND stock boys, 16 to 18 years of age; strong, active boys for filling orders and taking care of stock. Apply 8 to 11 a. m.
SEARS, ROEBUCK & CO.

BOYS—ORDER FILLERS AND STOCK BOYS, 16 to 18 years of age. Strong, active boys for filling orders and taking care of stock. Apply 8 to 11 a. m. SEARS, ROEBUCK & CO.

BOYS AND GIRLS—OVER 16, FOR FACTORY work. American Can Co., 2561 S. Canal-st.

ERRAND BOY—HALDE & WALLACE, OPTICians. 1610 Heyworth Bldg.

BOYS—At present we need a number of wide-awake boys who wish steady employment. If you are a beginner and have not yet learned how to work, if you are out of a position and want steady work, call or write to us now.
We have several positions for small boys.
We have several positions for large boys.
We have a few positions for young men.
If you graduated from school or if you did not graduate, if you think your services are worth $5.00 per week or if you think they are worth $10.00 per week, call on us now. If you can fill one of our vacancies we will pay you all you are worth at the start and advance you as soon as you are competent.
SEARS, ROEBUCK & CO.

BOYS—ON OUR DELIVERY WAGONS; MUST be over 16 years old. Apply Shipping Clerk, subbasement, Wabash-av. building.
MARSHALL FIELD & COMPANY, Retail.

GOOD ERRAND BOY—
404 ATWOOD BLDG.

HILLMAN'S
Want stock boys.
Over 16 years of age.
Experience not necessary.
Apply at Superintendent's office, fourth floor.
STATE & WASHINGTON-STS.

OFFICE BOY—IN LIFE INSURANCE OFFICE. Address L W 541, Tribune.

OFFICE BOY— Chicago Building Repair Co., 255 La Salle-st.

OFFICE BOY—TO RUN SWITCHBOARD. CALL 736 W. Monroe-st. Ask for Mr. Foehringer.

TWO GOOD BOYS—TO RUN ERRANDS; MUST be 16 years of age or older; good opportunities for advancement. Apply MR. JONES, H. Channon Co., Randolph and Market.

WANTED — BRIGHT BOYS, over 16 years of age, for miscellaneous work in stock and packing depts. Rapid advancement on merit. Apply at once.
MONTGOMERY WARD & CO., Chicago Avenue Bridge.

WANTED—BRIGHT OFFICE BOY, ONE WHO can operate a typewriter preferred. Apply room 700, 46 Van Buren-st., Wednesday morning.

Professions and Trades.

ARTIST—YOUNG, WHO CAN DO ADVERTISing drawing, mostly lettering. Address L S 164, Tribune.

BUTCHER—EXPERIENCED MAN IN MARKET. 2842 Evanston-av., near Diversey-blvd.

CABINET MAKERS—UNION. APPLY 3620 Southport-av.

CIVIL ENGINEER—FAMILIAR WITH CALCUlation curved crossings, for shop manufacture; must be competent draftsman. Address A 461, Tribune.

COMPOSITORS—FIRST CLASS TICKET PRINTers; union shop; $22.50 per week; steady position to good men. Address S 264, Tribune.

COOK—FIRST CLASS JAPANESE FOR SUBurban home; 25 miles west of Chicago, on N. W. and Aurora and Elgin lines; references. Address E P 227, Tribune.

CREAM MAN—A1. STEADY POSITION FOR right party at good wages. Address L W 64, Tribune.

DENTIST—EXP. OPERATOR; $150 TO START. Address J W 237, Tribune.

DRAFTSMAN—YOUNG MAN PREFERRED; state references and salary expected. Address L O 177, Tribune.

DRAUGHTSMAN — EXPERIENCED ORNAmental iron; good salary. Address A 446, Tribune.

FITTERS—TWO EXPERIENCED TO RUN FITter gangs. Chicago Bridge and Iron Works, Washington Heights Station.

LADIES' TAILOR AND CUTTER.
CHAS ANDERSON & SON, 2018 N. Clark-st.

LINOTYPE OPERATOR—WEEKLY PERIODical; union permanent job for sober, steady man who can set clean proof; good average and care for machine; full particulars. Address L W 540, Tribune.

MAN—TAILOR'S HELPER ON LADIES' GARments. Room 1801. L. L. RAPP, 105 State-st.

MACHINE DESIGNER AND DRAFTSMAN—Thoroughly capable and experienced; one who has had experience in the building of automatic machinery. Give experience, reference, and salary desired in first letter. Address L W 535, Tribune.

MACHINISTS—TO TAKE THE PLACE OF MEN on strike, for west and south; must be competent; good wages; free transportation. Apply 150 Federal-st. (formerly 4th-av.), half block north Polk-st. station.

MACHINE HANDS, STOCK CUTTER, TRIM sawyer, tenoner, hand sticker, joiner, and cabinet makers. Lister Mfg. Co., 2556 Evanston-av.

MECHANIC—FIRST CLASS, FOR TENT FACtory; young man, unmarried; state qualifications. Address Seattle Tent & Awning Co., Seattle, Wash.

OPERATOR—FIRST CLASS TO DO SCREEN and line operating; none but first class need apply; state salary wanted; steady employment to good man. Capitol Engraving Company, Springfield, Ill.

ORGAN BUILDERS—GOOD; ALL AROUND; state age, experience, salary wanted. Wicks Pipe Organ Co., Highland, Ill.

PAINTERS AND PAPER HANGERS—AT ONCE. 1110 N. Clark-st.

PAPER RULER— Address The Wendt & Rausch Co., Toledo, O.

PHOTOGRAPHER—1ST CLASS, ALL AROUND man; must understand retouching, printing, developing, and toning Kresko paper; good salary and permanent position. 1003 S. Halsted-st.

PIPE ORGAN, CONSOLE, AND ACTION MEN—Also young cabinet makers; highest wages to skilled workmen. ROBT HOPE-JONES, North Tonawanda, N. Y.

TAILORS—2 FIRST CLASS COAT MAKERS for out of town; coats $8 and up. Call at Trimmers Store, 141 E. Van Buren-st., between 11 a. m. and 2 p. m.

TAILORS—TWO FIRST CLASS COATMAKERS at once. Apply to Salter Clothing Co., Burlington, Iowa.

THE COMMONWEALTH GOVERNMENT INvites applications for a manager of small arms factory, Lithgow, New South Wales, Australia. Age not to exceed forty-five.
Testimonials, statement of service, and qualifications for post required.
Previous experience of manufacture of small arms essential.
Candidates have to undergo medical examination. Salary, £750.
Applications to be addressed Secretary, Defense Department, Melbourne, Australia, to arrive not later than 31st Oct.

TRIMMERS ON LIMOUSINE BODIES AND REpairing; first. Apply to MR. LITTLE, care C. P. KIMBALL & CO., 315 Michigan-av.

TRUNKMAKER—FIRST CLASS, FOR A REtail shop. FRELING & STEINLE, 1803 Farnam-st., Omaha, Neb.

WANTED—A MAN CAPABLE of putting up gas fixtures. Apply at once, Superintendent's office, 4th floor, south.
SIEGEL, COOPER & CO.

WANTED—FURNITURE FINishers; first class men only need apply. TOBEY FURNITURE CO., Wabash-av. and Washington-st. Apply Washington-st. entrance.

WANTED—HAND ENVELOPE makers; good wages; splendid opportunities; steady positions.
TAPRELL, LOOMIS & CO., 1727 Indiana-av.

WANTED—FOREMAN FOR SMALL MANUFACturing concern; steady employment and advancement; punch press experience necessary. Address L N 560, Tribune.

WOOD PATTERNMAKER—STEADY EMPLOYment the year round; 56 miles from Chicago. David Bradley Mfg. Works, Bradley, Ill.

Farm Help.

FARMER AND STOCKMAN—RELIABLE, UP to date; must be married and have first class references. Address E T 35, Tribune.

MAN AND WIFE—NO CHILDREN; ON A FARM near Chicago; for care of stock, garden, house, etc.; reference necessary. Address A 358, Tribune.

MAN—FARM NEAR CHICAGO; MUST BE GOOD milker. Apply at superintendent's office, CHAS. A. STEVENS & BROS., 111 State-st.

Coachmen, Teamsters, Chauffeurs, Etc.

CHAUFFEUR—FIRST CLASS, WHO IS FAmiliar with Packard and Pierce Arrow cars; must have best city reference; state wages and experience. Address A 562, Tribune.

CHAUFFEUR—WHO IS EXPERIENCED MEchanic on air cooled cars. Address L B 210, Tribune.

TEAMSTER—LOCKWOOD & STRICKLAND CO. 4925 S. Halsted-st.

Janitors and Porters.

COMPETENT MAN TO ASSIST JANITOR. F. TRAMPISCH, 5113 Michigan-av.

PORTER—A YOUNG MAN FOR LIGHT PORTER work, white, in tailor shop; good pay; refs. VENDING The Tailor, 143 E. Madison-st.

Agents.

AGENTS—OUR MEN SECURE IMMEDIATE results; also permanent monthly income from past business; home office contract. CONTINENTAL CASUALTY COMPANY, 1160, 134 Monroe-st.

150% PROFIT

and unlimited possibilities.
Room 512, Baltimore Bldg., Chicago.

AGENTS WANTED—MEN AND WOMEN. NO experience necessary; do this at home or at work; a money maker for you. Address L S 167, Tribune.

AGENTS WANTED—TO SELL GILT EDGED stock in live stock corporation. Liberal commission. Attractive. Call 1016 The Temple, 4-6 p. m.

AGENTS WANTED—FOR BRAND NEW BOOK, "ROOSEVELT'S FIGHT FOR THE PEOPLE'S RIGHTS"; His Policies; Great Speeches; African Trip; His Life Story Told Complete; Ranchman, Soldier, Hunter, Statesman. ROOSEVELT SAYS: "The issue is joined, and we must fight or fail." BIG MONEY FOR AGENTS. One sold 168 first week; 400 in short time; profit nearly $300. Liberal terms. Outfit free. Address THE INTERNATIONAL BIBLE HOUSE, Dept. M, Philadelphia, Pa.

AGENTS WANTED.

Big money to men of ability by securing subscriptions to publication all merchants and manufacturers want; no competition. Write for particulars. THE TRAFFIC SERVICE BUREAU, 128 Market-st., Chicago.

AGENTS—BOTH SEXES TO SELL OUR PRESent leader and economical cooking plate; saves fuel, time, and labor; no kitchen complete without it. Every housewife wants it; 150% profit; $5 to $10 daily easy. Connolly Manufacturing Co., 58 Dearborn-st.

AGENTS FOR NEW BOOK. ROOSEVELT "Battling for the Right," including "Roosevelt Policies," Great Speeches, African trip. Address INTERNATIONAL BIBLE HOUSE, Dept. M, Philadelphia. Outfit free.

Stenographers and Typists.

STENOGRAPHER — MALE, CAPABLE OF earning $18 per week and willing to start at a smaller salary until able to show ability to earn more; permanent position; state past employments, age, and machine used. Address A 471, Tribune.

STENOGRAPHER — CAPABLE YOUNG MAN, who can take notes at fair speed and transcribe accurately. Salary $12 to start. Excellent opportunity to advance. Address L N 290, Tribune.

TYPIST—YOUNG MAN, RAPID AND ACCUrate; Remington operator. Address L H 297, Tribune.

YOUNG MAN,

Prepossessing in appearance and naturally bright and ambitious, with good education and some experience as private secretary to president of corporation. Must take dictation rapidly, be first class L. C. Smith operator, and have all the other qualifications to make good in a responsible position. Address, in own handwriting, with full particulars and salary expected, K J 257, Tribune.

Miscellaneous.

ABLE BODIED MEN FOR THE U. S. MARINE Corps, between the ages of 19 and 35; must be native born or have first papers; monthly pay $15 to $69; additional compensation possible; food, clothing, quarters, and medical attendance free; after 30 years' service can retire with 75 per cent of pay and allowances; service on board ship and ashore in all parts of the world. Apply at U. S. Marine Corps Recruiting Office, 260 S. Clark-st., 304 S. State-st., 11 S. Halsted-st., or 804 Milwaukee-av., Chicago, Ill.

FLOOR MANAGER—CAPABLE, 30 TO 35 YEARS of age, with extensive experience on cloak and suit floor; must be well qualified in this particular; splendid opening and good salary to one who makes good. Address, with full particulars, Superintendent L. S. Donaldson Company, Minneapolis, Minn.

LAW OFFICE WANTS AN EXPERIENCED personal injury investigator; state age, experience, refs., wages. Address A 489, Tribune.

MAN, 30, LEGAL EDUCATION; FOUR YEARS experience as correspondent, handling credits and collections; desires situation; $15 to start. Address A 505, Tribune.

MANAGER—FOR REAL ESTATE DEPARTment; $125 per month to start; good opportunity for advancement; state qualifications fully. Address L W 539, Tribune.

MEN—EXPERIENCED IN COMPILING LISTS and addressing from reference books; permanent positions; good pay. Rapid Addressing Machine Co., 173 Adams-st.

MEN—FOR WAREHOUSE WORK. DETROIT Stove Works, 2921 La Salle-st.

PACKERS wanted; men experienced in packing general merchandise. Permanent positions; short hours; good salaries. Call at once.
MONTGOMERY WARD & CO., Chicago Avenue Bridge.

STOVE BLACKERS AND REPAIRERS—TWO experienced. Also two truckers. Apply 330 N. Water-st.

WANTED — YOUNG MEN, 16 to 21 years of age, to fill orders, pack mail, and do general work in stock room. Rapid advancement on merit. No experience required. Apply at once.
MONTGOMERY WARD & CO., Chicago Avenue Bridge.

WANTED—
High grade, competent, and expd. floor manager; permanent position. Apply Supt.,
THE HUB.

WANTED—TEN GROCERY packers; must be experienced. Apply at once, Superintendent's office, 4th floor, south.
SIEGEL, COOPER & CO.

WANTED—EXPERIENCED packers for Crockery. Apply Superintendent's office, 4th floor, south.
SIEGEL, COOPER & CO.

WANTED—BUSINESS MANAGER FOR CITY POWER WORKS.
Applications invited for the position of business manager for the City of Winnipeg Hydro-Electric Power Works. Must be an experienced man, qualified to secure contracts and arrange terms for the sale of power. State experience and salary expected. Applications received not later than Oct. 1, 1910.
M. PETERSON, Secretary Board of Control.
Winnipeg, Canada, Sept. 5th, 1910.

WANTED—EXPERIENCED man or woman; must be good marker and assorter; good wages. Earl Laundry, Gary, Ind.

WANTED—SEVERAL APPRENTICES, OVER EIGHTEEN, NEAT APPEARING, HAVING COMMON SCHOOL EDUCATION, FOR ENGINEERING OFFICE. COUNTRY BOYS PREFERRED. CAN MAKE EXPENSES WHILE LEARNING. ADDRESS A 540, TRIBUNE.

WANTED—YOUNG MAN (AMERICAN) TO DO shipping and general work about store; state age, experience and salary. Address A 468, Tribune.

YOUNG MEN, 17 TO 19 YEARS OF AGE, FOR weighing, sorting, and section work in our shipping department; good salary with advancement; steady positions. Call 8 to 10 a. m.
SEARS, ROEBUCK & CO.

YOUNG MAN—EXPERIENCED IN ADVERTISing and mail order business, to develop mail order department for responsible company; must have ideas and be able to get business; highest references required. Address, giving experience and salary expected, L N 565, Tribune.

YOUNG MAN—AS COLLECTOR; GOOD OPPORtunity for advancement for bright, ambitious young man; a good education and breeding, but no experience required; reply giving age, qualifications, and salary desired. Address A 379, Tribune.

YOUNG MAN—BRIGHT, AS USHER; WHOLEsale clothing house; references.
CHAS. KAUFMAN & BROS., 202 Market-st.

YOUNG MAN—16 TO 18 YEARS OLD, WHO WILL work for advancement and learn the drapery business. Address L O 168, Tribune.

YOUNG MAN—AS MARKER IN SHIPPING room; wages $10 per week; side entrance. 275 Michigan-av.

YOUNG MAN TO WORK IN NEWS SERVICE on trains; must have cash security and references. Apply News Stand, Dearborn-st. Station.

YOUNG MAN—BRIGHT, GOOD PENMAN, FOR educational census work, small towns, Illinois; give age, references. Address A 481, Tribune.

Help Wanted with Investments.

HOTEL MANAGER WITH $2,500; SALARY $125. Ave. div. 24 per cent. MR. HENRY, Hotel Meyers, 744 Root-st.

Free Typewriter Employment Bureau.

TYPISTS AND BILLERS—MALE; $10-$12.
UNDERWOOD TYPEWRITER CO.

Employment Agencies.

STENOS., $15-$17; OFFICE MEN, $15; ASST. Bkprs., $12-$15; Bkprs., $15-$18; Junior Clks., $10.
NO CHARGE UNLESS PLACED.
AMERICAN EMPLOYMENT ASSOCIATION, N. e. cor. Dearborn and Randolph-sts., Bank Fl.

LEDGER CLERK, $70.00; CORRESPONDENT, must have had sales experience, $30.00; specialty salesman, $100; clerk mechanically inclined, $15.
BUSINESS SERVICE CO., 1017, 140 DEARBORN-ST.
CONNECTIONS IN ALL PRINCIPAL CITIES.

SALES CORRESPONDENT, $30; STENOGRAphers, $15; Bookkeepers, $15; Office Boys, $5-$6-$7. REYNOLDS-HODGES CO., 140 Dearborn-st.

BOOKKEEPER AND STENOGRAPHER, $18; graphophone operator, $15; addressograph operator, $10; 10 addressers and folders, $6-$7. AMERICAN RAILWAY BUREAU, 705, 132 Clark.

SALESMEN, RY. CLERKS, INS. SUPPLY clerks. No fees.
SQUARE DEAL EMPLOYMENT ASSN., Bank Floor, 133 Washington-st.

WANTED—CHEFS, 2D COOKS, WAITERS, hotel clerks and porters. All kinds help.
City Employment Agency, 30 La Salle-st.

HIGH GRADE MEN.

We have a list of positions actually open today that we could fill this entire column telling you about, paying as high as $7,000 per year, such as factory, office, sales, advertising and credit managers.
Accountants, auditors, bookkeepers, chief clerks, assistants, bookkeepers, ledger men, cost and general office clerks.
Sales managers, correspondents, traffic men, technical men, superintendents, shipping, receiving, stock cost, factory, and general office clerks, and clean cut young fellows without experience. If you are a high grade man in your line, with a clean record, and want to better yourself, do not lose a single moment in getting in touch with us. Our 6 years' experience dealing with America's most exclusive firms on a fair open basis is our excuse for having so many high grade positions open. Come in today prepared to do business, as we actually have the goods.
BUSINESS MEN'S CLEARING HOUSE, 328 Women's Temple, 184 La Salle-st.

CLERKS AND BOYS—$5-$15.
If you thought we could place you in a position today, you wouldn't lose a single moment in getting in touch with us, would you? We feel, with the 65 positions we have open, we certainly can place you in exactly what you require, as we deal with Chicago's most exclusive firms, being under direction of Business Men's Clearing House.
We only charge you a week's salary for this high grade service. Drop in and ask questions. We are always glad to explain. We have over 15 openings for boys, paying $6-$9 per week, besides the many excellent openings for Bookkeepers and Assistants, Stenographers and Beginners, and over 15 openings for General Office Clerks. Hurry over NOW.
CRAIG AGENCY, 507, 159 Washington-st.

BOOKKEEPER, SOUTH SIDE, $1,040; 4 LEDGER clerks, $15 to $18; 3 railroad clerks, $50 to $75; jewelry salesman, $1,040; meat salesman, $800; commissary clerk, $60 and board; 2 young men, some office experience, for bank, $40-$50; O. S. & D. clerk, $65; 2 Underwood bill clerks, $65; 2 revising clerks, $55 to $75; 4 stenographers, $45 to $75; 5 office boys, $5 to $7; 4 junior clerks, $8 to $12. Call today. Registration free.
AMERICAN RAILWAY BUREAU, 705, 132 Clark.

OFFICE, R. R. EXP. ...$14	Bookkeeper, asst. ...$12
Bookkeeper ...$12	Ship. clerk ...$12
Entry Clk. & B. P. ...$12	Order checker ...$10
Ledgerman ...$10	Stock stationery ...$8
Bookkeeper, asst. ...$8	Ship. room ...$8
Office, insurance ...$10	Boys, office ...$6

KING'S, 92 La Salle or 229 Dearborn-sts.

TRADE SCHOOLS.

GREAT SCARCITY OF TELEGRAPHERS; THE railroads and wireless companies of America are short full 10,000 telegraphers. We can qualify young men and ladies in a few months and place them at $70 to $90 per month for beginners. Tuition can be deposited until position is secured. Operating six schools under direct supervision of Railway and Wireless Telegraph Officials. Main line wires and wireless stations in each school. Write for catalogue to nearest Institute. National Telegraph Institute, Cincinnati, Philadelphia, Memphis, Columbia, S. C., Davenport, Ia., Portland, Ore.

SALESMEN WANTED—NO EXPERIENCE REquired; hundreds of positions open paying from $100 to $500 monthly and expenses; our free book, "A Knight of the Grip," will show you how to get one of them. Write (or call) for it today. Address National Salesmen's Training Assn., Dept. 441, Monadnock Blk., Chicago. Branches: New York, Kansas City, Minneapolis, San Francisco, Atlanta.

PRACTICAL AUTOMOBILE INSTRUCTION, repairing and individual road lessons. Five weeks course. Booklet on request. Principal, Wm. F. Muehl, M. E., graduate University of Illinois. North Shore Automobile school. 3643 N. Halsted-st.

MEN—TO LEARN BARBER TRADE. PRACtice furnished by free work, careful instruction by experts. Few weeks completes. Tools given, board secured. Experience in shops before completing. Call or write. Mohler Barber College, 435 Wabash-av.

INCREASE YOUR SALARY by taking a practical course in automobile driving and repairing. Call or write. Phone Calumet 6418.
ADAMS AUTOMOBILE CO., 1420 Michigan-av.

CUTTERS AND TAILORS—SEND $12.50 FOR text book of the Great Modern System, containing COMPLETE COURSE for cutting men's garments. Address A. D. RUDE, New York Cutting School, 1122-25 Broadway, New York.

LEARN BARBER TRADE—FEW WEEKS REquired; constant practice; expert instructions; tools furnished; some wages while learning. Call or write New Method Barber School, 612 Madison-st.

LEARN AUTO TRADE; GOOD PAY; POSItions always open. Day and evening class. Trial lesson free. GREER COLLEGE OF MOTORING, 1458 Wabash-av.

AUTOMOBILE SCHOOL—
CHICAGO SCHOOL FOR MOTORING,
F. E. EDWARDS, Instructor,
1616 Michigan-av. Phone Calumet 5684.

ENGINEERING, DRAFTING, SHORTHAND, bookkeeping taught, day and evening; pay no money until in position. 2329 Milwaukee-av., near Fullerton.

YOU CAN MAKE QUICK MONEY WRITING for newspapers and magazines. No canvassing. Experience unnecessary. Particulars FREE. PRESS LEAGUE, 708A Marquette Bldg., Chicago.

MEN AND BOYS — TO LEARN PLUMBING, electricity, bricklaying, painting, decorating; big demand at highest wages, day and evening. Call or write. Coyne School, 49 E. Illinois-st.

LEARN TO BE A TELEGRAPH OPERATOR. Jones' School of Telegraphy, R. 30, 269 Clark-st., near Jackson.

RAILWAY MAIL CLERKS; CHICAGO; EXAMination Nov. 12; $800 to $1,600; preparation free. Franklin Institute, Dept. 66 S, Rochester, N. Y.

I AM AN ARCHITECT—I TEACH YOU TO PASS State exam. for architect's license. Call evenings, 2326 Milwaukee-av.

DON'T FORGET — THE AUTO SCHOOLS OF America train men properly—and place them in good jobs. 1800 Michigan-av. Tel. 1086 Calumet.

YOUNG MEN—IN CENTRAL STATES FOR railway mail service. W. S. THOMAS, Indianapolis, Ind.

WANTED—FEMALE HELP.

Bookkeepers and Clerks.

BOOKKEEPER AND OFFICE ASSISTANT—Young lady about 20 years, who is capable and desires a permanent position. Address L J 87, Tribune.

BOOKKEEPER—EXPERIENCED IN ACCOUNT purchasing; state age, experience, and salary. Address L W 531, Tribune.

BOOKKEEPER—PREFER ONE EXPERIENCED in insurance; state age, salary, and experience. Address L W 528, Tribune.

CASHIER—EXPERIENCED LADY, LOWE'S DEPARTMENT STORE, 22D AND KEDZIE.

EXPERIENCED BOOKKEEPER—IN WHOLEsale clothing house, capable of operating Oliver typewriter. Address L W 459, Tribune.

INSPECTORS — YOUNG WOMEN WITH OR without experience for permanent positions. Apply 9th floor, Superintendents' office, MARSHALL FIELD & CO., Retail.

OFFICE CLERKS—WE WANT DURING THE coming week twenty girls for special office positions requiring accurate careful work; ability to write a plain hand and make plain, neat figures is absolutely necessary; some experience or a complete high school education desirable; starting salary to those who can qualify, $8 per week; rapid advancement to better paying positions. Write or call 8 to 10 A. M.
SEARS, ROEBUCK & CO.

YOUNG LADY—FOR GENERAL OFFICE WORK, wholesale house; good penman; give age, reference, and salary expected. Address L H 382, Tribune.

YOUNG LADY FOR CLERICAL WORK AND answering telephone. Apply at once. The Art Wall Paper Mills, 31st and Western-av.

LADY—YOUNG, TO TEND OFFICE; ABLE TO answer phone; salary $5 a week to start. Monarch Stationery, 20 River-st.

Billing Clerks.

BILL CLERKS—YOUNG WOMEN, 17 YEARS OR over, capable of writing a plain hand and making neat figures. Good starting salary, with rapid advancement. Experience not necessary. Write or call 8 to 10 a. m. SEARS, ROEBUCK & CO.

BILL CLERK AND STENOGRAPHER—REMington machine; a young lady about 20 years, who is capable and desires a permanent position. Address L J 86, Tribune.

BILLER—ON REMINGTON MACHINE. 258 Adams-st.

WANTED—EXPERIENCED biller for Oliver machine. Apply Supt.'s office, 8th floor, THE FAIR, State and Adams-sts.

WANTED—EXPERIENCED billers; good positions and salary. Apply Supt.'s office, 8th floor, THE FAIR, State and Adams-sts.

Saleswomen, Solicitors, Etc.

LADY ABOUT 25, POSSESSED OF QUALIFICAtions for a saleslady, wanted; need not be experienced, but should have good references; satisfactory hours and terms. Call Wednesday, 10:30 to 12, Suite 1030, 334 Dearborn-st., Mr. Fletcher.

WANTED—FIRST CLASS SALESLADY TO work in State-st. store; a new dept. in connection with corsets; salary $12 and more later. Call Universal Garter Co., 220 E. Lake-st.; elevator on Franklin-st.

SALESLADY WANTED—EXPERIENCED EShecially in lace and embroidery stocks; must speak German. Give references and state salary expected. The Balle-Brodersen Co., Department Store, Denison, Ia.

SALESLADY WANTED—WITH BUYING EXperience in laces and embroideries and dress goods novelties. State salary expected and give references. Must speak German. The Balle-Brodersen Co., Department store, Denison, Ia.

WANTED—LADY WHO CAN SELL USEFUL article to the consumer direct for a factory; splendid chance. Call before 11 a. m. 575 56th-av., 2d floor.

LIVE PROPOSITION FOR LIVE SOLICITORS; opportunity for crew and district mgrs.; salary guarantee. Apply The Mag. Cir. Co., 269 Dearborn-st., Chicago.

WANTED—LADY CANVASSER AND COLLECTor; for a good cause; remuneration liberal; references required. Address L O 133, Tribune.

GIRLS—OVER 16 YEARS, AT SEEBER'S FRUIT Store. Refs. required. 1663 Milwaukee-av., cor. Western-av.

WANTED—25 SALESWOMEN FOR DRY GOODS, millinery and cloak depts.; good salary. J. OPPENHEIMER & CO., 4700 Ashland-av.

WANTED—EXPERIENCED CANDY SALESlady. Apply Huyler's, 159 State-st.

EXPERIENCED SALESLADIES—GOODYEAR Raincoat Co., 94 Wabash-av.

WANTED — 200 SALESWOMen, both experienced and inexperienced, for our selling forces. These positions are permanent; good salaries.
Splendid opportunities if applicants are capable. Apply Superintendent's office, 4th floor, south.
SIEGEL, COOPER & CO.

WANTED
25 EXPERIENCED GROCERY saleswomen in our Pure Food Department; only bright, ambitious women given consideration. Apply Superintendent's office, 4th floor, south.
SIEGEL, COOPER & CO.

WANTED — THOROUGHLY EXPERIENCED GLOVE SALESWOMEN; PERMANENT POSITIONS AND GOOD SALARY TO THOSE WHO CAN QUALIFY. APPLY SUPT.'S OFFICE, 9TH FLOOR. CARSON PIRIE SCOTT & CO., STATE AND MADISON-STS.

HILLMAN'S
Want saleswomen for the following departments:
UNTRIMMED MILLINERY (Experience not necessary),
LACES AND EMBROIDERIES.
Permanent positions and good salaries to right parties.
Apply at Superintendent's office, fourth floor.
STATE & WASHINGTON-STS.

WANTED—MILLINERY SALESLADY ABLE TO assist in workroom; references required. 1351 E. 63d-st.

Domestics and Cooks.

A COOK—FOR SMALL PRIVATE FAMILY IN OAK PARK, WHERE SECOND GIRL IS EMPLOYED. CALL 317 WISCONSIN-AV., OAK PARK, OR 912 TACOMA BLOCK, LA SALLE AND MADISON-STS.

COOK—GERMAN OR SWEDISH; MUST BE EXcellent and assist in general housework; will pay $7 or $8; references. 1086 W. Garfield-blvd.

COOK—WHITE WOMAN; INSTITUTIONAL work. Apply 1863 Madison-st.

COOK AND LAUNDRESS—FIRST CLASS, COMpetent. 5316 East End-av. 2d apt.

COOK—EXPERIENCED; GERMAN PREF.; rel. city; ref. req.; no laundry; $9. 4626 Ellis-av.

COOK—GOOD; ALSO SECOND GIRL. GERMAN preferred. 4404 Vincennes-av.

COOK—GOOD; IN SMALL FAMILY. 546 Deming-pl.

GENERAL HOUSEWORK—CAPABLE, QUIET young woman for general housework in Irving Park; must be able to cook and go ahead with everything; family of two adults; place offers good permanent home with comparatively light duties to any one who can appreciate it; references. Address A 302, Tribune.

GENERAL HOUSEWORK — GIRL; GOOD wages; room with private bath; permanent place to girl who will take interest in work; family of 3; flat 6 rooms. MRS. CHASE, 934 Glengyle-pl., North Side, near lake. Take Northwestern elevated, get off Argyle station.

GENERAL HOUSEWORK—IN OAK PARK, EXperienced Protestant German, Norwegian, or Danish girl; must be good cook and laundress; for family of two; modern house, all hardwood, stationery tubs, electric washer; good wages; references required. Address K J 256, Tribune.

GENERAL HOUSEWORK—NO LAUNDRY; EXperienced girl; references; white or colored. N. e. cor. Chase-av. and Paulina-st. Tel. Rogers Park 196.

GENERAL HOUSEWORK—GIRL; FAMILY 4 adults; wages $6. 6736 Newgard-av., Rogers Park, 25 minutes from loop. Phone 5766 Rogers Park.

GENERAL HOUSEWORK — GIRL; NO WASHing; $7; must be competent cook. Midway 296. 5840 Euclid-av.

GENERAL HOUSEWORK GIRL; ONLY GOOD cook with reference need apply. First Apt., 5513 Michigan-av.

GENERAL HOUSEWORK—FIRST CLASS COLored woman; small family. 5806 Winthrop-av., 3d flat.

GENERAL HOUSEWORK—GIRL, COMPETENT. MRS. HIRSCH, 4711 Calumet-av.

GENERAL HOUSEWORK—COMPETENT GIRL; good cook; $7. 230 Linden-av., Oak Park.

GENERAL HOUSEWORK—GIRL; WAGES $7 A week; no washing. 316 Douglas-av., Elgin, Ill.

GENERAL HOUSEWORK—GIRL; FAMILY OF two. 1212 E. 46th-st., 3d floor.

GENERAL HOUSEWORK—GIRL; NO WASHing. Box 204, Kenilworth.

GENERAL HOUSEWORK—3 IN FAMILY; NO washing. 1910 Lincoln-av.

GENERAL HOUSEWORK — GERMAN GIRL preferred. 4024 Prairie-av.

GENERAL HOUSEWORK—GIRL. CALL 425 Elmwood-av., or phone Oak Park 1817.

GIRL—(WHITE), SECOND WORK IN FAMILY of 4, in Highland Park, Ill.; must have best refs.; good wages to right girl; prefer German or Swedish. Call between 1 and 2 p. m. Wed., 915 Old Colony Bldg., MRS. DAYLIES.

GIRLS—2, RELIABLE ONE FOR COOK AND laundry work, other second work and cook Monday and Tuesdays; private family. Apply 130 E. 29th-st., s. w. cor. Indiana-av.

GIRLS—TWO, COOK AND SECOND GIRL; must be competent; references required; will pay $7 per week; 3 in family; no washing. Apply at 4409 Michigan-av.

GIRL — EXPERIENCED; FOR GENERAL housework; 4 in family; laundress or nurse maid will assist; good wages. DIETRICH, 4950 Sheridan-rd., 1st apt.

GIRL—DEPENDABLE; FOR GENERAL HOUSEwork; family of 3; no washing. 6228 Oakwood-av.

GIRL—NEAT, PLEASANT, TO ASSIST WITH housework and care of small child; no washing. Phone Ravenswood 2021.

GIRL—FOR GENERAL HOUSEWORK; WAGES $5. 3600 Grand-boul., 1st flat.

GIRL—FOR HOUSEWORK; SMALL FAMILY; no washing. First flat, 4622 Vincennes-av.

HOUSEWORK—MAID, GENERAL HOUSEwork; no chamberwork; room and private bath; small family. Apply 919 Lakeside-pl. COWPER. Tel. 2059 Edgewater.

HOUSEWORK — GERMAN-AMERICAN GIRL, general housework; 3 in family; best wages; refs. required. 4721 Greenwood-av., 1st apt.

HOUSEWORK—MIDDLE AGED WOMAN TO take care of flat; light work; plain cooking; German Catholic preferred. 1551 E. 63d-st.

HOUSEWORK—GIRL; MUST UNDERSTAND cooking, washing, and ironing; 3 in family; wages $5; good home. 3600 Douglas-blvd., 2d apt.

HOUSEWORK—WOMAN TO DO HOUSEWORK in exchange for 2 basement rooms, heat, gas. Phone Kedzie 3642.

HOUSEWORK—GIRL FOR GENERAL HOUSEwork; small family. REHSE, 5412 Indiana-av.

MAID—800 BUENA-AV., CAPABLE, NEAT, upstairs maid; assist with child 3 years; city references. Call Thursday after 2.

SECOND WORK—GIRL, AND ASSIST WITH 2 children; German or Scandinavian preferred; references required. Apply MRS. BOLES, 46 2d-st., Hinsdale.

SECOND COOK—AT ONCE; ALSO GIRL FOR kitchen work; small restaurant. 1761 Wilson-av. Phone Edgewater 3181.

WOMAN—STRONG, COOK AND HOUSEWORK, small boarding house; city references. 1338 E. 53d-st.

WOMAN—YOUNG, EXPERIENCED, TO HELP with young children and second work. 6830 Kimbark-av.

WOMAN—FOR HOUSEWORK; CAN GO HOME nights. 1420 E. 55th-st., or 5518 Madison-av.

Waitresses and Hotel Help.

CHAMBERMAID—1ST CLASS; GOOD STEADY position. Hotel Metropole, 23d and Michigan.

WAITRESS — 11:30 TO 2:30; ALSO 2 HOUR girls; aprons furnished. 134 Wabash-av.

WAITRESSES AND LUNCH COUNTER GIRLS FOR RAILROAD EATING HOUSES. APPLY 1340 MARQUETTE BLDG.

WANTED—STEADY ALL DAY and dinner waitresses; experience unnecessary; permanent positions. Apply at once, Cafe Manager, 5th floor.
SIEGEL, COOPER & CO.

WANTED—FEMALE HELP.

Waitresses and Hotel Help.

WANTED—EXPERIENCED WAITRESSES. APPLY RESTAURANT OFFICE, 8TH FLOOR. CARSON PIRIE SCOTT & CO., STATE & MADISON-STS.

Housekeepers and Caretakers.

WORKING HOUSEKEEPER—FAMILY FOUR adults; can use woman with child, school age. Telephone Wentworth 418. 6406 Princeton-av.

Dressmakers and Seamstresses.

CUTTER, FITTER—EXP.; CAPABLE MANAGING high class workroom. Address A 412 Tribune.

SKIRTMAKER—MME. WHITLOCK, 209 STATE-st., Room 830.

Milliners and Trimmers.

BRIGHT YOUNG GIRL—TO LEARN MILLINERY; pay while learning. R. 300 Venetian Bldg.

MILLINERS, TRIMMERS, COPYISTS, PREPARERS, ON FINE MILLINERY WORK; ALSO MAKERS ON HIGH GRADE STREET HATS. THOSE CAPABLE OF EARNING $12 TO $20 A WEEK CAN HAVE PERMANENT POSITIONS WITH US. WEEK OR PIECE WORK. NATHAN HERZOG & CO., 215-217-219-221 E. MONROE-ST.

MILLINER MAKERS—AND PREPARERS; EXPERIENCED. HERMAN, 224 MICHIGAN-AV.

WANTED — EXPERIENCED MILLINERY bill clerk; good penman; quick at figures; best of references required. Permanent position with good wages to right party. Address LEDERER, STRAUSS & CO., Inc., Des Moines, Iowa.

Girls.

BINDERY GIRLS WANTED— Experienced gatherers, collators, book examiners, book wrappers, gold layers, sewing machine operators; steady positions; highest wages; 50 hour week; light, well ventilated workrooms, overlooking the lake; rest and lunch rooms; also a few girls to learn; excellent opportunity to learn a good paying trade. Apply at once. R. R. DONNELLEY & SON CO., cor. Plymouth-pl. and Polk-st.

BINDERY GIRLS—EXPERIENCED IN OPERATING Smythe sewing machines. The Cargill Company, Grand Rapids, Mich.

GIRLS—OVER 16 YEARS, BE INDEPENDENT; LEARN THE MILLINERY TRADE. WE PAY $3 PER WEEK WHILE LEARNING. NATHAN HERZOG & CO., 215-217-219-221 E. MONROE-ST.

GIRL—OVER 16; TO ASSIST AT REPAIR AND information counter; must be graduate of grammar school; salary $6. Cutler Shoe Co. 185 State-st.

GIRLS—14 TO 18; TO CLIP AND READ NEWSpapers; pleasant work; rapid advancement. Room 1015, 77 Jackson-boul.

GIRLS—YOUNG, TO WRAP CATALOGUES. EXperienced. VON LENGERKE & ANTOINE, 277 Wabash-av.

GIRL—FOR OFFICE WORK; MUST BE ABLE to figure discounts readily; wholesale house; give age, salary. Address L O 130, Tribune.

GIRL—TO TAKE CARE OF CIGAR AND NEWS store on L. living nr. N. W. L. 2644 Sheffield-av.

GIRL—TO TAKE CARE OF TELEPHONE. Inquire 1018 N. Halsted-st.

GIRL—TO WAIT ON FILTER WATER TRADE. Apply HUYLER'S, 159 State-st.

GIRL—TO WORK IN CONFECTIONERY STORE; help do cleaning. 344 E. 61st-st.

GIRL—FOR CIRCULAR WORK, ETC. APPLY 270-272 S. Water-st.

GIRL—EXPERIENCED ON NUMBERING MAchine. ROGERS & CO., 521 Wabash-av.

GIRLS—IN SAMPLE DEPT. OF WHOLESALE clothing house; must understand labeling and gathering of samples. Apply DESPRES, LOWENSTEIN CO., 196 Market-st.

GIRLS—EXPERIENCED AT MAKING PAINT sample cards; none other need apply; neat, clean workroom. Enterprise Paint Mfg. Co., Peoria and Van Buren-sts.

GIRLS—FOR AIR BRUSH WORK ON VALENtines and art novelties. Apply at once. 618 S. Canal-st., 3d Floor, SHANE-CAUGHERTY CO.

GIRLS—100; WRAPPERS AND PACKERS; good wages. A. G. MORSE CO., 210 N. Halsted-st.

LIGHT FACTORY WORK—GIRLS. APPLY McMahon Biscuit Factory, 21 N. Green-st.

OFFICE GIRLS FOR COPYING, indexing, filing, and easy figuring. We want for these positions grammar school graduates between the ages of 16 and 20 years. The positions are permanent and promotions rapid. Good starting salary. Write or call, 8 to 10 a. m. SEARS, ROEBUCK & CO.

OFFICE GIRLS—GRAMMAR SCHOOL GRADUates for general office and filing work; must be over 16 years of age; bring diploma and age certificate. Call 8 to 10 a. m. SEARS, ROEBUCK & CO.

WANTED—100 GIRLS, WRAPPERS AND PACKers at good wages. A. G. MORSE & CO., 210 N. Halsted-st.

PRESS GIRL—EXPERIENCED. APPLY 740 W. 61st-st. Kenwood Cleaning Works.

Nurses and Governesses.

GIRL—ABOUT 16 YRS.; CARE OF CHILDREN and assist with housework. 5201 Calumet-av., 3d.

NURSE—FOR HOSPITAL WORK; UNGRADUated or practical; $30 per month and board; references required. Address L H 218, Tribune.

NURSE—COMPETENT, FOR BABY 7 MONTHS old; good references required. Call before 11 a. m. Apt. G, 21 E. Walton-pl.

NURSE—FRENCH; TO TAKE CARE OF 5½ year old boy; $7. 515 Wellington-av.

NURSE—ELDERLY PREFERRED; REFS.; FOR one 3 yr. old child. 4710 Grand-blvd.

NURSE—MALE. APPLY IN PERSON ROOM 140 Colonial Hotel, 6225 Monroe-av.

WANTED—PRACTICAL NURSE OR WOMAN with some knowledge of nursing willing to incur small expense to secure good, permanent salary. Address W 364, Tribune.

Laundresses and Day Work.

EXPERIENCED LADIES' CLOTHES IRONER, wrist band ironer, and girl for handkerchief mangle. Grand Laundry Co. 364 E. 31st-st.

Stenographers and Typists.

BRIGHT AND WILLING YOUNG LADY—TO DO typist work and take care of mailing list; a pleasant and permanent position. If you are not willing to apply yourself and take interest in your duties, don't apply. Swedish-American Telephone Co. 5235 E. Ravenswood-pk., Summerdale station of Chicago Northwestern Railroad.

GIRL—EXPERIENCED TYPIST, FOR ADdressing letters and general typewriting. Salary position. Apply 6th Floor, 118 E. Harrison-st.

STENOGRAPHERS—WITH AT LEAST ONE year's experience; must be competent and capable of rapid advancement. Good starting salary. Call or write. SEARS, ROEBUCK & CO.

STENOGRAPHER—AT ONCE. SMITH PREmier; high school graduate; from $12 to $15, according to ability; permanent position; Sat. p. m. off all year; unless competent do not apply. Hyde, [illegible] Dearborn-av. North [illegible].

STENOGRAPHERS AND TYPISTS—EXPERIenced or willing to learn Dictaphone or Graphophone for office work; high salaries. Columbia Phonograph Co. (Mr. Parsons) 210 Wabash-av.

STENOGRAPHER—COMPETENT; LARGE IRON and steel concern; located on West Side; office light and pleasant; state experience and salary. Address L W 420, Tribune.

STENOGRAPHER—WELL EDUCATED WITH some experience; good opportunity for advancement to bright girl; $8 to start. Address L W 543, Tribune.

STENOGRAPHER — EXPERIENCED; NEAT and accurate; desires permanent position; salary $9 to $10. Phone Wentworth 3820.

STENOGRAPHER—RELIABLE AND COMPEtent; Remington; $12; hours, 8 to 5. NATHAN HERZOG & CO. 215 E. Monroe-st.

STENOGRAPHER—SMITH PREMIER OPERator. Apply 270-272 S. Water-st.

TYPISTS—MUST BE TOUCH OPERATORS AND accurate; $8 to start, with good opportunities for advancement; permanent positions. Apply at once. R. R. DONNELLEY & SONS CO., cor. Plymouth-pl. and Polk-st.

TYPIST—BRIGHT YOUNG LADY, FOR TRANSCRIPTION WORK IN BILLING DEPT.; ONE WHO HAS COMMON SENSE AND KNOWS HOW TO USE IT. Address L W 534, Tribune.

TYPISTS—FOR ADDRESSING AND FORM work. Must be over 16 years of age and capable of turning out neat, accurate work. Highest market salary. Call 8 to 10 a. m. SEARS, ROEBUCK & CO.

TYPIST—NEAT, RAPID, ACCURATE, TO COPY orders; wholesale grocery experience desirable but not necessary. 29 Wabash-av. Ask for Mr. Hamilton.

TYPIST—FIRST CLASS YOUNG LADY. APply BLAIR RICHARDS CO. 280 W. Jackson-blvd.

TYPIST—YOUNG LADY; WHOLESALE HOUSE; state age, reference, and salary expected. Address L E 288, Tribune.

TYPISTS—THREE; EXPERIENCED; GOOD pay to quick, accurate girls. Call Room 806, 143 Wabash-av.

WANTED—EXPERIENCED stenographer for Remington machine. Apply Supt.'s office, 8th floor, THE FAIR, State and Adams-sts.

WANTED—FEMALE HELP.

Miscellaneous.

ADDRESSERS—EXPERIENCED; MUST BE plain, rapid writers; work permanent. Apply BLAIR REMEDY CO., 36 E. Lake-st., 5th Floor.

AN EXCEPTIONAL OPPORTUNITY WILL BE made to a lady who has made a success of selling subscription books. Address L W 542, Tribune.

EXCEPTIONAL OPPORTUNITY FOR ADvancement to lady of ability; experience not as essential as tactfulness; permanent position, $24 weekly; rapid advancement if competent. Apply Wednesday a. m. F. Chambers, 538 Dearborn-st.

EXPERIENCED PRESSERS—ON SILK AND wool dresses. A. H. FLANDERS CO., 230 5th-av.

FORELADY — EXPERIENCED; TO TAKE charge of shop, branching artificial flowers and plants; must be a good brancher on leaves; good wages paid to right party. Address L W 223, Tribune.

LADY—OF EDUCATION AND REFINEMENT; special work; salary and commission. Apply CHAS. SCRIBNER'S SONS, 328 Wabash-av.

LADY'S MAID — PROTESTANT; EXPERIenced; excellent hairdresser and seamstress, facial, scalp, and body massage; manicurist, and experienced packer; first class references required; wages $9. Address A 445, Tribune.

LADY'S MAID — EXPERIENCED IN ALL duties; Protestant; dressmaker; seamstress; thoroughly competent needle woman; understanding care of hair, manicuring and packing; wages $8. Address A 446, Tribune.

LADY'S MAID—SEAMSTRESS; THOROUGHLY competent dressmaker; Protestant; best references; wages $7. Address A 447, Tribune.

LADY'S MAID—AND TO ASSIST IN LIGHT housework. Call at 1507 Dearborn-av., bet. 9 and 10 a. m.

LADIES—RELIABLE HOME WORK. APPLYing transfers. $1.50 doz. 39 E. State, Rm. 312.

SECRETARY—AUTHOR, ELDERLY GENTLEman, wants Christian lady, about 18 to 30, needing home, for secretary and collecting work; stenographer preferred; would train; lady employed can begin secretary evenings; give age, description, education, accomplishments else no attention. Phone, write, or call today 1 to 5 p. m. 5046 Lake Park-av. CALVIN.

SOCIETY GIRLS—25, AT ONCE, FOR ATTRACtive work. Address L N 565, Tribune.

STOCK KEEPER—IN DRESSMAKER'S ESTablishment; experienced. Mme. Whitney, 621 Michigan-av.

THREE EDUCATED WOMEN to organize classes for University Extension course for an Indiana university; good plan; makes work PLEASANT AND REMUNERATIVE. Prospects' names furnished and local co-operation secured. Will instruct inexperienced free; $1,500 first year to those who qualify. Address J L 272, Tribune.

WANTED—KEEN, ENERGETIC WOMEN OF good appearance and refs.; one with executive ability and capacity to expand with growth of our new dept. Call Sec., Room 701, 48 Van Buren-st.

WOMAN—WITH EXPERIENCE IN MAIL order business and knowledge of advertising, to take charge of new department for responsible company; must be good office manager and correspondent, able to operate typewriter; best of references required. Address, giving experience and salary expected, L N 560, Tribune.

WOMAN—REFINED, AFFABLE AND PRACTIcal; for special university work; position permanent; remuneration liberal; six hours daily required; experience not as necessary as adaptability. Call afternoons. Room 511, 237 Michigan-av.

WOMAN — WHO NEEDS TO EARN MONEY AND HAS ENERGY AND PATIENCE ENOUGH TO DEVELOP HER CAPACITY. ADDRESS L L 101, TRIBUNE.

WOMEN — EXPERIENCED IN COMPILING trade lists from directory. See MR. BOTT, Rapid Addressing Machine Co., 173 Adams-st.

Help Wanted with Investment.

WANTED—LADY OR GENTLEMEN WITH $500 to take interest in well paying business; also charge of office; no exp. necessary. Call 1617 Ogden-av.

Free Typewriter Employment Bureau.

STENOGRAPHERS—SEVERAL EXP. SMITH Premier; good salaries. The Smith Premier Typewriter Co.

WANTED — TWO HIGH GRADE WOMEN stenographers for West Side positions; $15. UNDERWOOD TYPEWRITER CO.

Applications for Employment Agency Licenses.

JOSEPH LONGO, 1014 W. OHIO-ST.—AGENCY Joseph Longo, 920 Grand-av.

JOHN NEIDL, 2803 W. 22D-ST., AGENCY JOHN Neidl; Agency, same address.

Employment Agencies.

OFFICE WOMEN "LOOK." Besides the many higher grade positions we have open for private secretaries, bookkeepers and assistants, stenographers and beginners, and over 30 typists, we find we are unusually short on general office girls. By that we mean young women who are good penmen and fair at figures, with no particular experience. If you want a good or better position, drop in and talk it over, as we deal with the more exclusive firms, being under direction of Business Men's Clearing House, with their 8 years' experience, handling high grade men exclusively. Drop in and talk it over. We are always glad to explain. CRAIG AGENCY, 507-160 Washington-st.

HIGH GRADE WOMEN— GENERAL OFFICE CLERKS AND STENOGRAPHERS. No registration fee.
2 stenos., exceptional offer ... $15
1 bookkeeper and steno ... 12
3 stenos.; A1 firms ... 12
4 typists and clerks ... 10
6 stenos. and clerks ... 10
1 young lady, easy office work ... 7
TRUEBLOOD EMP. CO., 1011, 153 La Salle-st.

WANTED Steno., typists, order and record clerks, stock girls, addressers, paper reader and office girls. No fees charged; highest salaries paid. SQUARE DEAL EMPLOYMENT ASSN., Bank Floor, 158 Washington-st.

FISHER BILL CLKS, $8-$12; STENOS, $15; South Side Stenos., $12; Typists, $7-$9; Office, $7-$9; Bkprs., $10.

NO CHARGE UNLESS PLACED. AMERICAN EMPLOYMENT ASSOCIATION, N. e. cor. Dearborn and Randolph-sts., Bank Fl.

BOOKKEEPER, WEST SIDE, $18; STENOGraphers $8 to $15; asst. bookkeeper, $12; typewriter bill clerk, $14; office clerks, $6 to $10; multigraph operator and typist, $12; file clerks, $7; typist, $8 to $9. Merchants' Cler. Exch., 807, 108 La Salle-st.

STENOGRAPHER, Oliver ... $12 | STENOGRAPHERS, Three ... $8
Office girl, age 25 ... $8 | Office girls, 2 ... $7
Factory girls ... $6 | Addressers ... $7
KING'S, 92 La Salle or 225 Dearborn-sts.

STENOGRAPHERS—$10-$12-$15; TYPISTS, $7-$8; beginners, $5-$6; office clks., must be good writers, $7-$8. REYNOLDS-HODGES CO., 140 Dearborn-st.

GIRLS—GOOD PLACES WAITING AND WAGES. MRS. CAVELL, Empl. Off., 5213 Jefferson-av.

TRADE SCHOOLS.

GREAT SCARCITY OF TELEGRAPHERS! THE railroads and wireless companies of America are short full 10,000 telegraphers. We can qualify young men and ladies in a few months and place them at $70 to $90 per month for beginners. Tuition can be deposited until position is secured. Operating six schools under direct supervision of Railway and Wireless Telegraph Officials. Main line wires and wireless stations in each school. Write for catalogue to nearest Institute. National Telegraph Institute, Cincinnati, Philadelphia, Memphis, Columbia, S. C., Davenport, Ia., Portland, Ore.

LEARN TO BE A TELEGRAPH OPERATOR. Jones' School of Telegraphy, R. 20, 200 Clark-st., near Jackson.

DRESSMAKING-MILLINERY SCHOOLS.

VALENTINE'S COLLEGE FURNISHES GOOD salaried positions to its graduates; our methods of instruction are the most practical, simple, accurate, and complete; any one can enter and make garments for themselves or others at 50 cents a day. Evening School, $1 per week. Patterns cut to measure, guaranteed to fit. Call or write to 88 State-st., opp. Field's or 2721 State-st. Satisfaction guaranteed in every department.

McDOWELL SCHOOL, 41 STATE-ST. PHONE Cent. 5622. Teaches cutting, designing, dressmaking, and ladies' tailoring thoroughly. This is a chance to learn an independent trade most complete, reasonable, and a very short time. Also night school Mon. and Fri. at $1 per wk. Patterns cut to order guaranteed to fit.

PATERSON SCHOOL OF MILLINERY DESIGN. THE LEADING SCHOOL. Enter now for fall term. Suite 611, 6 Madison-st., cor. Michigan-av.

PRINTING, ENGRAVING, AND BINDING.

GOOD PRINTING IS THE BEST SALESMAN. THE RYAN & HART COMPANY, PRINTERS AND BINDERS. 22-24 FEDERAL-ST. HARRISON 496.

GOOD PRINTING, LOW PRICES. 1,000 LETterheads, envelopes, or cards, $2. Sample free. L. FANTUS, 341 Dearborn-st. Tel. Harrison 3673.

OUR PRINTING SELLS YOUR GOODS. ESTImates carefully furnished; highest class of booklets. J. F. BLACK & CO., 68 Market-st. Main 1092.

LAWYERS.

WE QUICKLY COLLECT WAGES, NOTES, rents, claims of every description on percentage. THE ATLAS ADJUSTMENT COMPANY, 140 Dearborn-st., Suite 717. Tel. Randolph 1973.

LAWYER CALLS AT YOUR HOME. ALL CASES injury, bankruptcy, other troubles; easy terms; no advance charges. Address K F 171, Tribune.

JOSHUA R. H. POTTS, COUNSELOR AT LAW. 140 Dearborn-st., Suite 1112. Cent. 5560.

WATCHES, JEWELRY, ETC.

ELGIN AND WALTHAM WATCHES, 11 AND 15 jewels, 20 year gold filled cases, $5; about one-third value; taken for debt. West Side Merchants' Association, Wendell Bank Bldg., 1659 Madison.

FOR SALE — AT 5% ABOVE IMPORTER'S price—Diamonds taken in trade for other goods. Suite 1530, 130 Michigan-av.

MUST SELL 4 DIAMOND RINGS ¾, 1¼, 2 K., earrings 1¾ k., gems; bargain. Address W 394, Tribune.

SEWING MACHINES.

AKAM, 86 JACKSON-BLVD., WITH FOLEY & Williams, 3d floor—New and 2d hand machines, $5 up; repairing by experts; parts, needles, and shuttles for all machines. Tel. Harrison 7032.

WE CAN SHOW YOU SOME BARGAINS IN new and slightly used machines. New Home Sewing Machine Company, 302 Wabash-av., two doors north of Auditorium. Tel. Harrison 171.

CAMERAS, SUPPLIES, ETC.

PHOTO FINISHING—DEVELOPING RECEIVED before noon ready the same day. Kodaks bought and sold. HOBBS & SUTPHEN, 31 Adams-st.

5X7 TELE-PHOTO CYCLE POCO, $18.50; KOdaks rented or exchanged. CENTRAL CAMERA CO., 168 Wabash-av.

DOGS, BIRDS, POULTRY, ETC.

FOR SALE—SCOTCH COLLIE, YEAR OLD; house broken. Address L 86, Tribune.

FOR SALE—BLACK CUT BEAR, 3 MO. OLD. CHAS. E. SMITH, Chesterton, Ind.

LOST AND FOUND.

LOST—LADY'S GOLD WATCH, SMALL GOLD face; monogram H. C. P. on back; name Harriet Cockrell engraved on graduation gold medal attached to fob; liberal reward. Finder return to MRS. I. M. PUTNAM, 43 Bellevue-pl. Phone North 4232.

STOLEN — SEPT. 7TH, HARLEY-DAVIDSON Motorcycle, 1910, color gray, motor No. 5414, license 651; $25 reward for return of motorcycle or information which may lead to its recovery. F. J. ELY, 150 Michigan-av.

LOST—TUESDAY, EITHER DOWNTOWN, OR on I. C. suburban train, or in Hyde Park, ladies' breastpin in shape of butterfly studded with small jewels. Reward for return to desk, Chicago Beach Hotel.

FOUND—IN TAXICAB, MONDAY EVENING, 1 umbrella, 1 chatelaine bag; owner can recover by giving correct description. Address L J 460, Tribune.

LOST—TWO POCKET NOTE BOOKS CONTAINing expense accounts and receipts. Finder please return to G. E. PATRICK, 1603 Manhattan Bldg. Liberal reward.

LOST—SATURDAY AFTERNOON, ON LAKE-av., lady's gold watch, initials "B. W." Return and receive $5.00 reward, 4753 Lake-av., 1st Apt.

LOST—AMETHYST AND GOLD PENDANT AND chain, bet. Washington and 50th-st. and Monroe-st.; reward. SMITH, 4942 Washington-av. Tel. 4497 Drexel.

LOST—OVAL CAMEO BROOCH, DOWNTOWN district or Carson Pirie's. Liberal reward. Return 1006 Tribune Bldg.

$25 REWARD FOR RETURN OF LADIES' GOLD back haircomb, set with five blue stones, to Sigmund Ullman Co., 45 Plymouth-ct.

LOST—BABY'S HAND EMBROIDERED WHITE flannel shawl, near or in Washington Pk.; valued as gift. 5426 Indiana-av., 2d.

LOST—HEALTH DEPARTMENT STAR. REward if returned to 4601 Evanston-av., Room 1.

PERSONAL.

PERSONAL—A RETIRED COUPLE WILL GIVE a good home to a girl of good character, between the ages of 16 and 18; 54 miles south of Chicago; a companion more than a servant wanted. Address A 573, Tribune.

PERSONAL—E: AWFULLY SORRY YOU missed; same engagement Wednesday, Thursday, or Friday; n. e. cor. Dearborn and Monroe. BILL.

BUSINESS PERSONALS.

PERSONAL—GLADSTONE TREATMENT FOR Morphine, Opium, Cocaine, or Liquor Addiction. Private home, properly equipped; location residence district. Time required, two weeks. Rate reasonable. Booklet free. Write or call. Gladstone Sanitarium, 2500 Prairie-av.

PERSONAL—FAT FOLKS. DON'T DO ANYTHING UNTIL YOU CONSULT DR. O. W. T. SNYDER, 39 State-st. Booklet free. Write.

PERSONAL—WE MAKE FURS OF EVERY DEscription and make a specialty of remodeling and repairing. PROBSTEIN, 5d Mentor Bldg., 163 State; also 2561 Milwaukee-av., near Logan-bd. Ran. 980.

PERSONAL—ROACHES, BUGS, RATS, EXTERminated from your premises under guaranteed contract. Call, write, or phone Harrison 6080. FREDERICK PERES & CO., 427 State-st.

PERSONAL—SHAMPOOING, SCALP AND FAcial massage, manicuring, and hairdressing; latest styles hair goods; finishing creme and rouge. LA VIDA, 601 Venetian Bldg., 34 E. Washington.

PERSONAL—MELTON'S BEAUTY BLEACH removes tan, freckles, moth patches, and pimples; price 50c a jar. WM. MELTON CO., Republic Building, 209 State-st., Chicago.

PERSONAL—MISS HOGET, 612 VENETIAN Bldg., expert in electrolysis, scalp, and facial treatment, hairdressing, and hair goods. Instruction in all branches. Phone Central 5870.

PERSONAL—DR. SAUNDERS, 148 STATE-ST.—Features made perfect; wrinkles, scars, pimples, moles removed; complexion refined.

PERSONAL—SUPERFLUOUS HAIR ON THE face; 20 years in business; 3 expert operators. MME. STIVER, 1407 Auditorium Bldg.

PERSONAL—SUPERFLUOUS HAIR, MOLES, etc., destroyed forever by electric needle. MME. AUGUSTA KALLMAN, 34 E. Monroe-st., R. 608.

PERSONAL—FACIAL AND SCALP TREATments, electrolysis, hairdressing, hair goods. MME. QUI VIVE, 201-207 Venetian Bldg.

PERSONAL—WHALEBONE TEETH; NEW INvention; see large ad; $5 set. Specialists painless extraction. Boston Dental Co., 146 State-st.

PERSONAL—WE TEACH ALL BRANCHES OF hairdressing, etc. Booklet free. SCOTT'S HAIRDRESSING SCHOOL, 163 STATE-ST., CHICAGO.

PERSONAL—MME. FOLLETTE, 70, 172 STATE-st.—Superfluous hair, warts, moles, permanently removed with electric needle; no pain; no scar.

PERSONAL — WE TEACH HAIRDRESSING, manicuring, facial massage, scalp treatments. Send for free booklet. E. Burnham, 70 & 72 State-st.

PERSONAL—LOUISE K. TAYLOR, 92 STATE-st. Suite 517, restores gray hair to natural color without dyes. Investigate.

PERSONAL—FACE SPECIALISTS— 65 RANDOLPH-ST., 8TH FLOOR, COR. STATE. J. H. TOMPKINS, M. D., H. R. ENLOE, M. D.

PERSONAL—ARE YOU GOING DEAF? THE Baker Microphone will make you hear. Call at 168 Wabash-av., or write.

PERSONAL — WE TEACH HAIRDRESSING, scalp treatment, facial treatment, electrolysis, etc. Indiv. instruct. Marinello School, 37 Wash.-st.

PERSONAL—FACE, SKIN, SCALP, AND FEAture specialists. NEW YORK ELECTROLYSIS CO., 39 State-st.

PERSONAL—MISS GRAEF, MISS DUNHAM, and Mme. Johnson, expert in electrolysis; sittings, $1. No. 78 State-st., 5th floor, Suite 51.

PERSONAL—SWEDISH MEDICO-GYMNASTIC massage, electric baths. Almonda Inst. 244 Michigan-av.

PERSONAL—MASSAGE, ELEC. LIGHT BATHS. Madsen Inst., 501 Bush Temple. Tel. North 4069.

PERSONAL—DAILY NEWSPAPERS FROM ALL large cities sold at 178 Dearborn-st.

TYPEWRITERS AND SUPPLIES.

DON'T TAKE CHANCES—DEAL WITH THE original Typewriter Exchange. Established more than twenty years. Best equipped factory for rebuilding all makes of typewriters. Big saving to buyers. We sell, rent, and exchange on most favorable terms. AMERICAN WRITING MACHINE CO., Telephone Harrison 4065. 319 Dearborn-st.

"FOX"—THE ONE PERFECT VISIBLE TYPEwriter. Sold on monthly payments. Free trial. Will rent $2.50 and $3.00 per mo. $5.00 and $7.50 for three mos. Fox Typewriter Co., 299 Dearborn-st. Har. 7165.

WE RENT ANY MAKE OF TYPEWRITER, anywhere, at lowest rates. Why not use our "Guaranteed Satisfactory" machine? Kept in perfect condition. Ribbons free. TYPEWRITER SALES CO., 2 S Dearborn-st. Phone Randolph 4267.

SPECIAL VALUE—UNDERWOODS, OLIVERS, L. C. Smith, Remington, etc.; largest stock in U. S.; RENTALS A SPECIALTY; 3 floors. Typewriter Emporium, 152 La Salle-st. or 92-94 Lake-st.

ALL MAKES LESS THAN ½ MFRS.' PRICES. Lowest rental rates; expert repairing; supplies. TYPEWRITER HEADQUARTERS, 207 Dearborn-st., Old Colony Bldg. Har. 2341.

SPECIAL BARGAINS FOR A FEW DAYS—NO. 2 Smith Premiers, $22.50. All makes sold. J. S. MINEAU, R. 528, 218 La Salle-st. Main 871.

UNDERWOOD, L. C. SMITH, OLIVER, REM. Trial anywhere; cash or time; rent $2 and up. W. A. Whitehead, 36 La Salle-st. Tel. Main 585.

RENTALS, 3 MONTHS, $4; RIBBONS FREE. We sell all machines; lowest living prices. ACME TYPEWRITER CO., 167 Dearborn-st.

DAVIES TYPEWRITER EXCHANGE, 184 Dearborn-st. All makes, $10 up. Rental, $2. Cent. 2658.

REMINGTON AND L. C. SMITH VISIBLE; ALmost new; at sacrifice for an immediate reply. Address L L 254, Tribune.

BRAND NEW UNDERWOOD DIRT CHEAP; need money. Address L S 170, Tribune.

OFFER L. C. SMITH VERY CHEAP FOR CASH. Address L S 169, Tribune.

SCARCELY USED REMINGTON CHEAP; quick deal. 84 La Salle-st. Room 514.

PATENTS—PATENT ATTORNEYS.

PATENT YOUR IDEAS AND MAKE MONEY. Call, write, or phone for my FREE BOOK "HOW TO GET THEM." Washington, D. C., offices; highest references; best service; fees right; do not make the mistake of applying for a patent until you have sent for my book and had a PERSONAL INTERVIEW with me. ADVICE FREE. Open Monday evenings. Phone Central 5560. JOSHUA R. H. POTTS, Attorney and Counselor at Law, SUITE 1112, 140 DEARBORN-ST.

WILLIAM G. BLOMSTRAN, PATENT ATTORney and Mechanical Expert; solicitor of patents, trademarks, patent and mechanical drawings; reasonable; hrs. 9 to 7:30. 1203-4 Monadnock Block, Chicago.

INVENTIONS PUT BEFORE THE PATENT office at moderate cost; hours 8:30 to 5, Mon. eve. 7 to 8:30. MILO B. STEVENS & CO., 356 Monadnock Bl. Main office, Washington. Est. 1864.

PATENTS—64 PAGE BOOK FREE; LONG EXperience; highest references. FITZGERALD & CO., Dept. 41, Washington, D. C.

BOMMHARDT & CO., REGISTERED PATENT attorneys, 163 Randolph-st., Chicago. Terms low. Main office Washington, D. C.

HORSES AND CARRIAGES.

SECOND HAND OPEN AND CLOSED BUGGIES and carriages; new vehicles of all kinds; harness, saddles, bridles, robes, etc.; attractive prices. STUDEBAKER. Calumet 4786. 378 Wabash-av., Chicago.

WAGONS —CARRIAGES— HARNESS. Cash or time payment. RACINE WAGON AND CARRIAGE CO., 441-445 Wabash-av.

MUST SELL OR WILL TRADE FOR DIAMONDS, my fast pacing mare; steps in 2:14½; full leather top, cutunder stanhope and handmade harness. 145 W. Ontario-st.

FOR SALE—AN EXCEPTIONALLY HANDsome French coach horse, thoroughly city broke, sound and gentle. F. E. FRENCH, c. o. John V. Farwell Co., 146 Market-st.

FOR SALE—40 HORSES AND MARES, ALL sizes; wagons; harness. Teaming Co., 2660 So. Halsted-st.

FOR SALE—3 PLATFORM SPRING ROOFER'S wagons; very cheap; no use to owner. Room 804, 155 Dearborn-st.

BUILDING MATERIAL.

FOR SALE—CHEAP—NEW AND USED LUMber, brick, stone, plumbing and building material. WESTERN WRECKING & LUMBER CO. Phone Yards 1375. 39th and Wentworth-av.

BIG STOCK CLEANED 2D HAND AND NEW lumber; all kinds for sale cheap; bathtubs, closets, sinks, ready roofing. 20th and Halsted-sts. Yards 1894. B. B. CARR WRECKING CO.

BUILDERS ATTENTION—STOCK PLANS, $1; to order $10; house, 2 flat, or store. Catalogue 25c. Perley Hale, Lloyd Archts., 201, 132 S. Clark.

BUILDERS' BOOK OF HOUSE AND FLAT plans 150 up; large variety blank contracts, leases, etc. P. O. NEWS CO., 178 Dearborn-st.

DETECTIVE AGENCIES.

ALEXANDER'S DETECTIVE AGENCY, 111 Washington-st. Reliable evidence collected by experienced operatives. Phone Main 1806.

PICTURES, FRAMES, ETC.

WHAT MORE APPROPRIATE GIFT THAN A beautiful picture handsomely framed? F. A. BRYDEN CO., 210 WABASH-AV.

TO RENT—ROOMS—SOUTH.

TO RENT—3617 ELLIS-AV.—IDEAL FRONT room in private home of eastern people, such as appreciated by those who wish clean rooms and quiet refined conditions; transportation I. C. and elec.; private lavatory and phone; $2.50 and $3.50. Douglas 2544.

TO RENT—OPPORTUNITY EXTRAORDINARY. Two or three gentlemen invited to communicate with lady owning beautiful Apt. in Woodlawn; could make a home for them impossible to obtain outside one's own home. Address L W 125, Tribune.

TO RENT—3928 INDIANA-AV., 3D APT. VERY desirable well furnished room in private family; steam heat, running hot and cold water, electric light; 15 minutes from loop; very reasonable. Phone Aldine 823.

TO RENT—4208 OAKENWALD-AV.—LARGE newly furnished front room, adjoining bathroom; suitable two gentlemen; also small front room; near lake; private family, I. C., Kenwood "L" and surface lines one block; reasonable.

TO RENT—GENTLEMAN LOOKING FOR HIGH class accommodations in strictly modern apt. can rent one room or suite with congenial couple; desirable location; private unlimited phone in the room; L exp. and surf. Douglas 790.

TO RENT—1837 MICHIGAN-AV., LIGHT, AIRY outside rooms; steam heat; running hot and cold water; suites with private bath, $6 to $8 weekly; single rooms, $2.50 up; fine location and transp.

TO RENT—8 LARGE LIGHT ROOMS, MODERN apartment; 2 baths, lavatory, butler's pantry, large private porch, newly decorated; very desirable. Open evenings. 421 E. 46th-st., 2d apt.

TO RENT—4756 MICHIGAN-BLVD., 3D. BEAUtiful room, with private lavatory, 2 closets, in high class private home; no other rooms. 47th L exp. Drexel 8898.

TO RENT—4009 LAKE-AV., 5TH; ELEVATOR; beautiful large outside rooms, high class apt. bldg.; a pleasant home; location and transportation unsurpassed; I. C., Kenwood L exp., electric.

TO RENT—3909 PRAIRIE-AV.—PH. CALU. 5195. Splendidly furnished rooms in strictly modern home; unlimited phone service; shower baths on every floor; gentlemen only; very moderate rental.

TO RENT—4949 CALUMET-AV.—ELEGANT 3 room front suite in strictly modern apt.; piano; phone; electricity; steam; 43rd "L" express. MILLER.

TO RENT—ELEGANT SUITE, OVERLOOKING blvd., vicinity 41st, second floor, modern apartment; best transportation; gentlemen. Phone Drexel 1899.

TO RENT—OPPORTUNITY FOR CONGENIAL young business man to make his home with two other gentlemen in fine 8 room South Side bachelor apartment. Address A 583, Tribune.

TO RENT—YOUNG LADY STUDENT OR LADY employed will be given good home in exchange for light services in evening. Address K N 288, Tribune.

TO RENT—5431 MADISON-AV., 3D APT. TWO elegantly furnished front rooms, suitable for 2 or 3 gentlemen; 5 min. walk from I. C. and surface lines; everything modern.

TO RENT—LADY WISHES TO SHARE 8 ROOM apt. first class; elevator and maid service, with excellent dining room on 1st floor. Phone Randolph 1026.

TO RENT—3222 S. PARK-AV.—BEAUTIFULLY furn.; each with lavatory, all conv.; light; homelike. Phone Douglas 5025.

TO RENT—LARGE OUTSIDE ROOM. WELL furn.; steam heat; every mod. conv.; private family; 47th L exp. Drexel 3878. 4644 Calumet-av., 3d.

TO RENT—3747 INDIANA-AV., APT. 7. TWO front adjoining rooms; modern in every respect; steam heat; electric light, etc. Douglas 2619.

TO RENT—LARGE FURN. FRONT ROOM FOR two gentlemen; home privileges; near Ken. "L" exp. and I. C. 4210 Oakenwald-av.

TO RENT—NEWLY FURNISHED LARGE front room; s. h. and elec.; 1 blk. 47th-st. L sta. $5 per week. 4636 Prairie-av.

TO RENT—3528 INDIANA-AV., LARGE EAST front room; private lavatory; steam heat and all conveniences; also pleasant single room. Phone.

TO RENT—5026 CALUMET-AV., 3D, NICELY furn. rms., single or en suite; mod.; 51st L. Drexel 4613.

TO RENT—2 PARLORS, SUITABLE FOR 3; breakfast if desired. Tel. 1572 Oakland. 1108 46th-st., 3d apt.

TO RENT—6320 LEXINGTON-AV., 3D APT. newly furn. front room; nr. I. C. L exp.; also small room.

TO RENT—4157 LAKE-AV., 2D; IN QUIET home, 2 light rooms, all home conv.; best trans.

TO RENT—4511 VINCENNES-AV., 1ST, LARGE front and side rms., with all home comforts; couples employed pref.; L exp. Ken. 2044.

TO RENT—5408 WASHINGTON-AV., FURNISHed rooms, strictly modern, private house; near Ill. Cent.; references.

TO RENT—4107-9 MADISON-AV., LARGE FRONT rooms with or without board; also hskpg. suite; conv. to I. C. exp. and "L." Phone H. P. 4697.

TO RENT — 3221 PRAIRIE-AV., DESIRABLE large airy front room; private baths; hot water heat; $4 week up. Phone Calumet 3869.

TO RENT—ROOMS; GENTLEMEN ONLY. REAsonable. Central located. Hotel Clark, 47 S. Clark-st.

TO RENT—3409 INDIANA-AV., 2 PLEASANT front rooms; light and airy; gentlemen pref. Douglas 5276.

TO RENT—4328 OAKENWALD-AV.—IN PRIvate, strictly modern residence; large outside room; I. C. and "L."

TO RENT—3244 INDIANA-AV., 2 ROOM SUITE; running water; all conv.; gentlemen pref. Doug. 69.

TO RENT—REASONABLE, MODERN FURnished room, single or en suite; steam; phone; L express. 4707 Calumet-av., Apt. F.

TO RENT—4549 OAKENWALD-AV., 1ST, ELEgant newly furn. front 2 rm. suite with private lavatory; strictly mod.; best trans.

TO RENT—4016 GRAND-BLVD., 4TH FLAT, 2 beautiful front rooms, $2.50 and $3 weekly; phone; electric light; bath; steam; Kenwood L.

TO RENT—2910 LAKE PARK-AV., 2D FLAT, nicely furn. room; hskpg. priv.; good trans. Tel. Aldine 322.

TO RENT—2458 INDIANA-AV., 3D APT., DEsirable large light front rooms; steam heat; all modern conv.; moderate. Phone Cal. 1988.

TO RENT—123 E. 46TH-ST., 1ST, SUITE OF 2 outside rms.; also other desirable rms.; use of piano; kitchen privileges.

TO RENT—4231 CALUMET-AV., NICELY FURN. double front room; German-Jewish people; good table.

TO RENT—BEAUTIFUL FRONT SUITE; ALSO elegant single rooms; all newly furn. and decorated; stm. ht.; 51st L exp. 5018 Calumet-av., 1st.

TO RENT—ELEGANT LADIES' ROOM; REAsonable; fine home; no roomers. 101 W. 66th-st., 2d apt.

TO RENT—4207 CALUMET-AV., TWO PLEASant rooms in private house, family of one; will rent to desirable parties; 12 min. from Loop on L.

TO RENT — 4149 MICHIGAN-AV., 2D, NEWLY furn. large outside rooms; strictly mod. in every respect; "L" exp.; board opt. Phone Drexel 5258.

TO RENT—TWO FURNISHED ROOMS, WITH board if desired. MR. DENICK, 4351 Prairie-av. Phone Oakland 4441.

TO RENT—4316 MICHIGAN-AV., ELEGANTLY furn. room; all conv. in my private exclusive home. Ind-surf. & 43d L exp.

TO RENT—4316 LAKE-AV., 2D, FRONT AND back parlor, single or en suite; private home; steam heat; I. C. and Ken. L. Oakland 4524.

TO RENT—4212 BERKELEY-AV., LARGE OUTside room; finely furnished; modern; 2 in family; I. C. and Ken. L. Drexel 6707.

TO RENT—121 E. 46TH-ST., NEAR IND.-AV., elegant front room; priv. lavatory; all conv.; board opt.; reasonable; 47th L exp. Drexel 4518.

TO RENT—ON INDIANA-AV., NEAR 29TH-st., desirable rooms, single or en suite; run. h. and c. water; st. ht.; 15 min. loop. Ph. Douglas 792.

TO RENT—4741 INDIANA-AV.—FURNISHED large front room; running water, bath, phone; reasonable.

TO RENT—4515 PRAIRIE-AV., 2D; LARGE front room, separate entrance; strictly mod.; private; best trans.

TO RENT—NEWLY FURNISHED ROOM; MODern apt.; near Jackson Park; 1 block 63d-st. sta. I. C. or "L." Tel. Hyde Park 505.

TO RENT—NICELY FURNISHED LIGHT ROOM. I. C. "L," and surface transportation; kitchen privileges. 1100 E. 48d-st.

TO RENT—4439 INDIANA-AV., 2D—NEWLY furn. rooms, modern lavatory, tile bath, electric light; phone; piano; gentlemen.

TO RENT—BEAUTIFUL ROOMS ON MICHIgan-av.; for gentlemen or couples. Tel. Cal. 4108.

TO RENT—4508 CALUMET, 3D; LARGE FRONT room, all home privileges; strictly mod.; L exp.

TO RENT—2006 INDIANA-AV., 2D FLAT, beautiful front parlor, suitable for 2; s. h. and ph.

TO RENT—3024 PRAIRIE-AV.; FRONT ROOM, with run. water, s. and h.; other rms. Doug. 125.

TO RENT—4221 ELLIS-AV., 2D—FURN ROOMS, mod.; steam, phone; Ken. exp., I. C., and 43d.

TO RENT—4806 INDIANA-AV., APT. 5. BEAUtiful front room in widow's mod. apt. Drexel 1737.

TO RENT—5820 INDIANA-AV.—TWO DESIRAble rms. for 2 young ladies or 2 young gentlemen.

TO RENT—219 E. 54TH-ST., 2D; HANDSOMELY furn. room, mod., near 55th "L." Kenwood 2034.

TO RENT—6061 WOODLAWN-AV., PLEASANT, mod. rooms; nr. Mid., pks.; best trans. Moraless.

TO RENT—LARGE, NICE FURNISHED ROOM for couple employed. 4645 Evans-av., Flat M.

TO RENT—NICELY FURN. PARLOR; MODern, near elev. and Indiana. 120 E. 41st-st.

TO RENT—4429 WENTWORTH-AV., 3 NICELY furn. rooms, priv. home comforts.

TO RENT—UNUSUALLY FINE ROOMS; QUICK trans.; reasonable; see them. 3000 Vernon-ave.

TO RENT—ROOM; IN PRIVATE HOME; JEWish. Kenwood 2732.

TO RENT—FRONT ROOM, PRIVATE HOME; steam; I. C. 6212 Jefferson-av.

TO RENT—3024 PRAIRIE-AV.; FRONT ROOM, with run. water, s. and b.; other rms. Doug. 125.

TO RENT—6146 MADISON-AV., TWO SINGLE rooms; 1st apt.; good trans.; I. C. and "L."

4037 ELLIS-AV.—LARGE AND SMALL ROOMS; lavatory; steam; excellent home cooking.

TO RENT—2207 PRAIRIE-AV., DESIRABLE large ft. and other rms.; pri. fam.; phone; steam.

TO RENT—3530 INDIANA-AV., LIGHT COMfortable furnished room; private home.

TO RENT—4809 MADISON-AV.—LARGE FRONT room; pri. res.; gentlemen. Drexel 1782.

TO RENT—EXCEPTIONAL ROOM, WELL FUR. near Grand-blvd.; steam. 415 E. 48th-pl., 3d.

TO RENT—ROOMS—WEST.

TO RENT—304 N. HAMLIN-AV., 2D APT. Phone Kedzie 3084; nicely furnished front room, facing Garfield Pk.; steam, elec. lt.

TO RENT—2206 MONROE-ST., NEAR LEAVITT. South front alcove room, nicely furnished; running water, bath, phone; private family.

TO RENT—SQUARE ROOM WITH BATH, $6; without, $5; also front alcove; exc. residence. 2208 Washington-blvd.

TO RENT—LARGE ROOM, WITH OR WITHOUT board; gentleman; no other roomers. 3042 Grenshaw-st., 2d.

LADY EMPLOYED; LARGE ROOM; LARGE closet; vicinity Garfield-pk., near Lake L.; Protestants only. Address A 505, Tribune.

TO RENT—2166 W. ADAMS-ST., TWO LARGE South front rooms, newly furnished; steam, hot water, telephone, second floor.

TO RENT—2140 MONROE-ST., ATTRACTIVELY furnished front and side rooms; running water each; private home.

TO RENT—1894 MONROE-ST., LARGE ROOM, running water; private family. Phone Seeley 1065.

TO RENT—LARGE FRONT ROOM; STEAM; hot water. 2252 W. Madison-st.

TO RENT—146 S. ASHLAND-BOUL. DESIRABLE well furn., parlor and front, singles; best trans.

TO RENT—261 N. SACRAMENTO-BLVD., NEAR Lake-st. "L" station, nicely furnished rooms, fine bath, h. and c. water all hours; strictly modern; private family; reasonable. Phone Seeley 1481.

TO RENT—LARGE, CLEAN, AIRY ROOMS. ALL conveniences; priv. fam.; refs. 1816 Jackson-blvd.

TO RENT—NICE, CLEAN, WELL FURNISHED front bedroom; gentleman only; priv. fam. 1917 Washington-blvd.

TO RENT—269 N. SACRAMENTO-BLVD., NEAR Lake-st. "L" station, neatly furn. rooms in modern house; bath, hot and cold water all hours.

TO RENT—NICELY FURNISHED SINGLE AND double rooms, strictly modern; also 2 room furn. apt. 1901 Adams-st. Phone Seeley 2080.

TO RENT—FURNISHED FRONT ROOM FACING Garfield Pk.; modern. 126 S. Hamlin-av., 2d.

TO RENT—ROOMS—NORTH.

TO RENT—1334 LA SALLE-AV., BY OWNER—Beautifully decorated and furnished rooms, hardwood floors, Wilton rugs, Morris chairs, brass beds, hair mattresses; nice closets, running water, hot water at all hours; steam heat; strictly first class in every particular; excellent transportation; refs. Phone North 3663.

TO RENT—814 WILSON-AV., 2D FLAT—TWO choice, well furnished outside rooms, single or en suite in modern apartment, private family; no other roomers; 1½ blocks from lake, 2½ blocks Wilson-av. express N. W. L.; 20 minutes to loop; refs. exchanged; permanent home for right people.

TO RENT—11 GOETHE-ST., 3 DOORS W. OF N. State, large luxuriously furn. rooms; antique furn., easy chairs, 6 ft. lib. table; gent's chiffonier and dresser; 40 lb. hair mattress; box springs, brass bed; run. water; ideal bach. apt. Laundry and wardrobe given best care.

TO RENT—1836 N. CLARK-ST., COR. NORTH-av., well furn. large front rooms; all off hall; clean and newly decorated; hair mattress, Morris chairs, steam, hot water; 12 min. to city; spec. rate to travelers. Lincoln 327.

TO RENT—307 DIVERSEY-BLVD., N. W. "L," newly furnished, clean, pleasant, all conveniences, handy to park and all North Side transportation. Inquire 3d apt.

TO RENT—LIGHT, AIRY FRONT ROOM NEAR Sheridan express station; electric and gas light, steam heat, use piano; to refined gentleman; references. 2d floor 3832 Wilton-av.

TO RENT—PLEASANT ROOM, WITH YOUNG couple, for a young man; ½ block N. W. R. R.; $2.50 per week; breakfast optional. 1853 Lunt-av., Rogers Park.

TO RENT—FOR MAN AND WIFE FOR THE winter, lovely, light, clean room; every conv.; kitchen privileges; 3½ blks. west Wilson-av. 4447 Racine-av., formerly Pemberton. Apt. 3.

TO RENT—4520 RACINE-AV. & SHERIDAN pk., large front room; suitable for 1 or married couple, in splendid furn. private home; breakfast opt. Wilson exp.

TO RENT—WELL FURNISHED OUTSIDE rooms, modern apt.; private family; choice neighborhood; near Sheridan L sta. Address A 428, Tribune.

TO RENT—BEAUTIFUL FRONT RM., SINGLE or en suite; fine furnishings; every modern convenience; gentlemen only. 4618 Kenmore-av., 2d apt.

TO RENT—545 FULLERTON-AV., LARGE front room; also smaller one; strictly mod.; steam heat; N. W. L. express 1½ blks. Phone Lincoln 2978.

TO RENT—PLEASANT FRONT ROOM, NEW and clean; modern apt.; large closet. 901 Dakin-st., 3d; 1 blk. Sheridan Exp. sta.; phone; gentleman only.

TO RENT—EXCEPTIONALLY WELL FURnished sunny room, Windsor-av., near Wilson terminal; young men; breakfast; reasonable. Phone Edgewater 5411.

TO RENT—831 WINDSOR-AV., 7 ROOM APT., newly decorated, bet. Sheridan-road and lake. Edgewater 2132.

TO RENT—SINGLE ROOM, REFINED FAMILY; board optional; Wilson exp. 4613 Racine-av., 3d apt.

TO RENT—SUITE OF FRONT ROOMS; STEAM; piano; good transportation; 1 or 2 gentlemen. 730 Barry-av., 2d flat, near Clark-st.

TO RENT—PARLOR, ALL CONVENIENCES; ref. exchanged; Wilson sta. 4536 Clifton-av., 1st apt. $5 per week.

TO RENT—1708 CRILLY-CT., NR. EUGENIE-st., furn. frt. rms., steam, elect. light, phone. DUHAMEL.

TO RENT—1ST CLASS, BEAUT., NEWLY FURnished rooms; running water, telephone, etc.; near Lincoln Park. 2147 Cleveland-av.

TO RENT—1236 LA SALLE-AV., NEATLY FURnished room in priv. home; run. water; very comf. and homelike; also other room; ex. trans and walk dis.

TO RENT—4523 HAZEL-AV., 2D, FIRST CLASS furnished modern rooms, close to lake and Wilson exp.; nr. Montrose-blvd. Ph. Graceland 1501.

TO RENT—2 PLEASANT ROOMS, MODERN; nr. Lincoln Pk.; priv.; ref. 2402 N. Clark, Apt. E, cor. Fullerton-blvd.

TO RENT—LARGE FRONT PARLORS, KITCHen privileges if desired; hot water; walking distance; 2 car lines. Call 12 to 4. 12 E. Walton-pl.

TO RENT—2410 BURLING-ST., COR. FULLERton-blvd., N. W. L exp., 2 outside rooms, both adj.; modern, priv.

TO RENT—PLEASANT FRONT ROOM; 2 BLKS. Wilson; gents preferred. 4560 Winthrop-av., Apt. A.

TO RENT—IN REFINED HOME, LARGE ROOM with every convenience for couple desiring first class accommodations. 1232 N. State-st.

TO RENT—622 BELDEN-AV., NEATLY FURN. rooms, single or en suite; very reas.; blk. Fullerton exp.

TO RENT—4107 EVANSTON-AV., FURNISHED room; steam; private family; Sheridan-road, N. W. L. Lake View 4137.

TO RENT—55 E. SUPERIOR-ST.—PARTIES DEsiring elegant light rooms, private bath, walking distance.

TO RENT—FRONT PARLOR, 2 GENTLEMEN; walk. dist.; nicely furn. 154 E. Ontario-st., nr. Lincoln Park-blvd.

TO RENT—NICELY FURNISHED LARGE light front and outside rooms; steam, phone; walking dist.; excel. neighborhod. 216 E. Ontario.

TO RENT—831 WINDSOR-AV., NICELY FURnished room; modern conveniences; good trans.; 3d apartment.

TO RENT—205 E. ONTARIO-ST., VERY DESIRable front rooms; also other rooms; steam; call mornings.

TO RENT—BEAUTIFUL LARGE FRONT ROOM, suitable for 2 or 3 gentlemen; also single room. Phone North 1568. 52 E. Superior-st.

TO RENT—FURNISHED FRONT ROOM; STEAM heat; modern; $2.50 per week. Apply Chamberlaine, 1827 Dearborn-st.

TO RENT—NICELY FURNISHED OUTSIDE room, 1 blk. Wilson exp. sta. 4462 Clifton-av., 1st apt. Edgewater 1811.

TO RENT—EXTRAORDINARY ROOMS FOR dressmaking; new choice section, North Shore. Phone Kirkland Rand. 4193.

TO RENT—1554 LA SALLE-AV., 2D, FINELY furn. single and double room; priv. apt.; blk. Lin. Pk.

TO RENT—40 BELLEVUE-PL.—FURNISHED rooms; modern conveniences; walking distance; reasonable.

TO RENT—39 E. OHIO-ST., APT. 5. PHONE Dearborn 1398, beautiful modern front room, elevator.

TO RENT—ELEGANT FRONT ROOM, FACING Lincoln Pk.; strictly modern; private home; newly furnished, fine light. Tel. Lincoln 6744.

TO RENT—LARGE FURNISHED ROOM, OPPOsite Lincoln Park; 2d floor; steam heat; electric lights; first class; $4.00. Phone Lincoln 5324.

TO RENT—1240 N. STATE-ST., BEAUTIFULLY furnished front room, in priv. home; very reas.; trans. ex.; near park and lake.

TO RENT—1367 DEARBORN-AV., WELL FURN. outside room, priv. home; run. water; bath adjoin.; very reas.; nr. park and lake. Gentlemen.

TO RENT—ONE LARGE ROOM, 2 BEDS; NEAR Lincoln Park and cars. 538 Wrightwood-av., 1st Flat. LONG.

TO RENT—GENTLEMAN CAN FIND HANDsome accommodations in private family; fine location. Phone evenings, Graceland 3306.

TO RENT—WELL FURNISHED LIGHT ROOM, all conv.; priv. fam.; Wilson ex. 4728 Magnolia, 1st flat.

TO RENT—805 FULLERTON-BLVD., 1ST APT., beautifully furn. room in modern apt. near Lincoln Pk.; refined couple pref.; k. priv. Linc. 2968.

TO RENT—855 FULLERTON-AV., SEVERAL cozy, airy rooms, very reasonable; 1½ block Fullerton express.

TO RENT—919 FULLERTON-AV., WELL FURnished, clean room; mod. conveniences; blk. Fullerton exp.

TO RENT—4481 RACINE-AV., 3D APT.—LARGE comfortably furn. front room; private family; Wilson exp.

TO RENT—449 ROSLYN-PL., MODERN LARGE front and one single room; running water, bath, s. heat; ½ blk. Clark-st. and park; gentlemen; reas.

TO RENT—NICE ROOM AND BREAKFAST FOR two, $3 each. 4804 Kenmore, 2d. Graceland 4454.

TO RENT—4012 KENMORE-AV., NICELY FURnished front room; Sheridan ex. sta. Anderson.

TO RENT—ROOM IN PRIVATE RESIDENCE. 728 Buckingham-pl.

TO RENT—1256 N. STATE-ST., COMFORTABLY furn. single room; also large room; steam heat.

TO RENT—NICE CLEAN ROOMS; GENTLEman; furnish heat. 63 W. Chestnut-st., nr. Clark.

TO RENT—ELEG. FURN., SINGLE AND DOUble rms., steam, run. water; walk. dist. 621 Cass.

TO RENT—1511 LA SALLE-AV., HANDSOMELY furn. front room, priv. bath; also other rms.; lav.

TO RENT—LARGE FRONT ROOM, GENTLEmen; private residence; references. 317 Belden.

TO RENT—LIGHT FRONT RM., 2 BLKS. WILson exp. 4529 Racine, 2d. Rav. 1036. Gents.

TO RENT—12 W. ELM, NEAR STATE. ROOM with private lavatory; modern, select.

TO RENT—LOVELY FRONT ROOMS, SINGLE or en suite; steam; phone. 664 Barry-av.

TO RENT—FRONT ALCOVE ROOM AND SINgle; running water; steam. 41 E. Chestnut-st.

TO RENT—450 ROSLYN-PL., ROOM IN QUIET home; lawn; water heat; refs.; blk. Lincoln Pk.

TO RENT—1359 LA SALLE-AV., NICELY FURN. light, airy room; running water; ev. conv.; phone.

TO RENT—HOUSEKEEPING ROOMS.

South Side.

TO RENT—3 ROOM FUR. CORNER APT., [illegible] or furniture for sale, snap; worth $175, for $125. Unfur. apts. $19 to $22; poss. now or Oct. 1; steam; I. C. and L trans. 1506 E. 65th-st.

TO RENT—2053 GROVELAND-AV., SINGLE room; indiv. kitchen, gas range, st. h. and c. run. water, ph.; complete for hkpg.; suitable for working girl.

TO RENT—SOON, AT 5351 SOUTH PARK-AV., week or month, Parisian style furn. room; pri. bath, pri. buffet kitchen. Phone Douglas [illegible].

TO RENT—2 CONNECTING FRONT COMpletely furn. hskpg. rooms; bath adjoining. 3627 Prairie-av. Phone.

TO RENT—3724 ELMWOOD-AV., NR. ELLIS Pk., exceptionally handsome housekeeping suite with bath.

TO RENT—NEW IDEA HOUSEKEEPER'S SUITE, modern bldg.; elevator; steam heat; everything furnished; 2 and 3 rooms. 2927 Michigan-ave.

TO RENT—HOMELIKE HOUSEKEEPING, "AS you like it;" any number of rooms adjoining; phone 2604 Oakland.

TO RENT—4342 GREENWOOD-AV., 3D, LARGE parlor rm., kitchen; piano; nr. "L" [illegible].

TO RENT—3657 INDIANA—2 NEWLY FURnished rooms; complete housekeeping; gas range; very reasonable.

TO RENT—6117 MADISON-AV., TWO COMpletely furn. housekeeping rooms; phone. Flat 1S.

TO RENT—5400 SOUTH PARK-AV., 1ST APT., 2 furn. hskpg. rms.; mod. conv.; [illegible]

TO RENT—HOUSEKEEPING ROOMS.

South Side.

TO RENT—ORIGINAL PARIS STYLE APARTS. BEST IN U. S.; DISAPPEARING BEDROOM FURNITURE; PRIVATE PHONE; GAS, BATH, ELECTRICITY, VACUUM CLEANING SYSTEM; ELEVATOR RUNS UNTIL 2 A. M.; HAND PAINTED FRIEZES WITH GOLD SIDE WALLS. SEE OTHERS, THEN CALL ON US. PHONE OAKLAND 3605. 4327 GRAND-BLVD.

West Side.

TO RENT—STRANGERS ARRIVING IN CHIcago, people in furn. rooms or boarding should see the 2 room suites, furn. complete for hkpg. with dishes and bedding; weekly $2, $2.50, $3. 161 Carpenter-st., bet. Randolph and Lake. We have respectable tenants and room for more.

North Side.

TO RENT—RMS. FOR LIGHT HSKPG.; ALSO single rms. 969 Fullerton-av., ½ blk. N. W. "L" ex. sta.

TO RENT—LARGE FRONT HSKPG. RM. VERY reasonable; walk. dist. 235 E. Superior-st.

TO RENT—FRONT HSKPG. SUITE; PRIV. home; steam. 1838 N. Park-av., nr. Lincoln Pk.

TO RENT—HSKPG. ROOMS; STEAM; MODERN; clean; walking distance. 25 Walton-pl., flat C.

TO RENT—LARGE, CLEAN FRONT ALCOVE housekeeping; walking. 72 E. Superior-st.

WANTED—ROOMS.

WANTED—TO RENT—YOUNG LADY (26), MUsical, wishes (after Sept. 18th) the privacy of a home with some refined widow residing on the South Side, having no other roomers, and by whom requirements for little attentions will be cheerfully met in return for commensurate payment; would share expenses of flat; no objection to small children; quiet and congenial; please give full details. Address S 142, Tribune.

WANTED—TO RENT—BACHELOR WANTS ONE or two rooms with bath, on first floor, with private entrance, in private family, where there are no other roomers, with breakfast; prefer house where is a barn on the premises in which a motor car can be kept; must be in district bounded by Drexel-blvd., 40th and 55d-sts. Address Room 55, 225 La Salle-st.

WANTED—TO RENT—EAST OR SOUTH FRONT room, furn.; closet, running water, and light housekeeping priv.; home family desired; $6 per week; north of 40th, east of Michigan. Address A 556, Tribune.

WANTED—TO RENT—ONE LARGE OR TWO small rooms, for man, wife, and girl 10 years, between Lincoln Park, Clark, and Wilson-av. Give price and particulars. Address A 498, Tribune.

WANTED—TO RENT—TWO LIGHT FURN. rooms in private home; privilege of kitchen. Address A 551, Tribune.

WANTED—TO RENT—UNFURNISHED ROOM and use of bath, by two young men; West Side preferred. Address A 427, Tribune.

BOARD AND LODGING—SOUTH.

503 E. 36TH-ST. DOUGLAS 1440. Cottage Grove-av. electric and Ill. Cent. R. R. Catering to those persons desirous of a pleasant homelike place in which to live. Newly decorated rooms, both single and en suite; every modern convenience. Cooking and service the very best possible. Dancing every Wednesday evening. Special rates to young business people.

6238 KIMBARK-AV.—MRS. BULLEN HAS ANnexed the adjoining bldg. and has increased facilities for those desiring comfortable surroundings and excellent board; each room has electric light and running water and all are newly decorated and furn. throughout.

1134-36 E. 47TH-ST.—KENWOOD MANOR—Delightful rooms, newly decorated and furnished, for patrons desiring all the comforts of a well appointed home; rooms single or en suite, with private baths; excellent cafe now open; rates to permanent guests; I. C. L. surf. Tel. Drexel 4622.

5116 KIMBARK-AV.—THE KIMBARK—A LUXuriously furnished home, with spacious veranda, for congenial people desiring quiet location, pleasant environments, and a choice table; shower and tub baths; auto garage; I. C. express service.

649 E. 37TH-ST.—THE (NEW) HUNTINGTON—Opposite Ellis Park; convenient transportation; excellent service; table of highest reputation; rooms, single or en suite, with private bath, $7 to $14 per week. Aldine 716.

3112 PRAIRIE-AV.—PHONE CALUMET 3874. Superior accommodations for refined people; beautifully furn., steam heated rooms; h. and c. water, shower baths; select neighborhood; walking distance; reasonable rates.

WEST TERRACE HOTEL, 5510 WASHINGTON-AV.—CATERING TO THOSE WISHING CLEAN, COMFORTABLE, PERMANENT HOME—MODERN IN EVERY RESPECT. ROOMS SINGLE, EN SUITE, WITH PRIVATE BATH.

5714-16 WASHINGTON-AV., THE HARVARD—A homelike place on boulevard; brick, sunny rooms, single or 2 or 3 connecting; some economical arrangements for family of adults or business people. Phone H. P. 1588.

5540 CORNELL-AV.—THE NORTHROPE, OVERlooking Jackson Park; two 3 room suites with private baths and porches; also other rooms; electric light, steam; excellent table. Phone Midway 2975.

1801 MICHIGAN-AV.—DETACHED CORNER residence; large, airy rooms; private baths; thoroughly renovated; superior board; excellent service; walking distance.

5714 WASHINGTON-AV.—MUSIC STUDENTS, attention! The Harvard has arranged in an annex for practicing, rooms with board at reasonable rates; choice locality.

4611 LAKE-AV., 3D—HIGH CLASS PARLOR suite with private lavatory; beautiful white room with lake view; all conv.; excellent table; I. C. and Kenwood L express.

3617 LAKE-AV.—A SPECIALLY DESIRABLE front room, second floor; running water; an abundant table of appetizing food; moderate rates. Douglas 344.

6409 JEFFERSON—SUPERIOR ACCOMMODAtions for 1 or 2 in modern resid., front room, with lavatory; home environments and table; I. C. exp. Phone H. P. 1224.

3731 ELLIS-AV.—NICELY FUR. FRONT ROOMS; private lavatory and wardrobe; good trans.; all home cooking; people employed preferred. Douglas 2280.

3000 PRAIRIE-AV. — LARGE, HANDSOME rooms; single; in luxuriously furnished home; unexcelled table; exclusive surroundings; best transportation.

2949 MICHIGAN-AV.—COMFORTABLE, MODern, pleasant rooms; steam heat, running water; good German cooking. Phone Douglas 4554.

5001 INDIANA-AV.—LARGE FRONT ROOMS; double and single; lavatory, phone, piano; good home cooking; house; nr. Wash. Pk. and 51st L ex.

4223 GRAND-BLVD.—LARGE FRONT ROOM IN cor. detached house with congenial people; strictly mod.; best transp.; excellent table.

430 E. 42ND-PL.—ATTRACTIVE NEWLY decorated room for two; also suite with running water; near Grand-boul., 43rd "L" exp. Noe.

763 OAKWOOD-BLVD.—FRONT SUITE, ALSO single rooms, all outside; homelike place with every conv.; noted table; Ken. L express.

6033 HARVARD-AV.—LARGE ROOM, PRIV. bath; also small room; home table; gentleman or couple. R. I. and "L."

6107 MADISON-AV.—FIRST CLASS ROOM AND board. $8 and up; gentlemen preferred; nr. I. C. L. and surface. Phone H. P. 2233. Mrs. Robinson.

4872 LAKE-AV., 2D APT.—ROOMS, SINGLE OR en suite, with bath, overlooking lake; strictly home cooking; I. C. or elev.

3540 LAKE-AV. — FRONT SUITE WITH private bath; electric light, steam; also single room; excellent table; best transportation.

6510 LEXINGTON-AV.—OUTSIDE ROOM WITH board; conv. to "L" exp.; steam heat house; homelike accommodations. Phone Mid. 532.

3613 LAKE-AV.—FINE FRONT ROOMS; PRIvate baths; I. C.; everything first class. Douglas 2373. Also single rooms; moderate price.

SUPERIOR ACCOM. FOR 2 OR 3 GENTLEMEN, who appreciate privacy and quiet; Ken. L and I. C. Address L S 256, Tribune.

5428 MADISON-AV.—HANDSOME FRONT ROOM or suite with lavatory; in elegantly appointed private home; A1 board; I. C. exp. and elec.

457 OAKWOOD-BLVD.—TWO BEAUTIFULLY furnished rooms with excellent board, in refined widow's home.

203 E. 50TH-ST.—ROOM AND BOARD FOR permanent people desiring refined private home; 51st L exp. and surface; ref. required.

9 WOODLAND PK., NR. 34TH-ST.—FRONT ALcove; also single room; excel. table; home cooking. Doug. 5668.

3020 MICHIGAN-AV., APT. 2—2 BEAUTIFULLY furn. front rooms; board optional. Aldine 1322.

4037 ELLIS-AV.—LARGE AND SMALL ROOMS; lavatory; steam; excellent home cooking.

5418 E. 53D-ST.—ABBOTSFORD INN—NEAR I. C. —Pleasant rooms, exc. table. Phone H. P. 500.

4210 CALUMET-AV.—BEAUTIFUL SUNNY front room; also single room; lavatory; board.

4801 LAKE-AV.—ATTRACTIVE FRONT SUITE, also sunny single rooms; refs. required.

4301 ELLIS-AV.—NICELY FURNISHED ROOMS, superior board; steam; near Ken. L and I. C.

4535 PRAIRIE-AV., 2D APT.—ROOMS, WITH or without board. Kenwood 686.

4402 GREENWOOD-AV. — ELEGANT FRONT rooms with board to people employed; reas.; L ex.

531 W. 57TH-PL.—BOARD AND ROOM. PRIvate family; gentlemen; reasonable.

4711 PRAIRIE-AV., 1ST—LARGE ROOM; GOOD board; priv. Jewish family; mod.; 47th L exp.

BOARD AND LODGING—WEST.

128-130 S. ASHLAND-BLVD., THE GLENWOOD —Splendid accommodations, where the rooms are kept warm and clean; always hot water; strictly home cooking; table unusually good; transportation excellent; 15 minutes to the city on five different car lines. Phone West 2853.

1800 WASHINGTON-BOUL. BEAUTIFUL FURnished parlor; also large alcove room; no exposure; excellent table; 10 min. to loop. Wood-st. "L" station.

2154 JACKSON-BLVD., APT. 1—FURN. ROOM with or without board; suitable for man and wife or two gentlemen.

2210 WARREN-AV., 3D FLAT, ROOM AND board for two; employed young ladies; homelike and convenient. Phone Kedzie 3389.

1853 WASHINGTON-BLVD.—LARGE, BRIGHT rooms, with excellent board; reas.; best transportation. Phone West 1262.

BOARD AND LODGING—NORTH.

1600-1602 LA SALLE-AV. — NEWLY FURN., large, outside rooms; run. water, electric light, steam heat; first class board; 15 min. to loop. Ph. Lincoln 3260.

[illegible] E. SUPERIOR-ST.—TEL. NO. 786; BEAUTIFULLY furnished rooms, single and double; private bath; running hot and cold water; walking distance; table first class.

664 WRIGHTWOOD-AV., 2 DOORS WEST OF Clark—Beautiful location and transportation; front rooms; running water, steam; home cooking; piano.

1217 NORTH SHORE-AV., ROGERS PARK; TO rent—Large, sunny rooms near Hayes-av. station; breakfasts.

535 E. ERIE-ST.—SINGLE OR DOUBLE; EXCEPtionally nice; walking distance; table good. Phone North 780.

2356 N. CLARK-ST., NR. FULLERTON-BLVD. and park—Desirable rooms, with board; private home.

51 E. OHIO-ST.—SINGLE OR DOUBLE ROOMS with board; all conveniences; walking distance.

441 CASS-ST.—ROOMS WITH BOARD, MODERate price; walking distance. Tel. North 4780.

1335 DEARBORN-AV., NR. MAPLE—VERY ATtractive rooms; private bath; steam heat; board.

1361 DEARBORN-AV. — DOUBLE, SINGLE rooms, priv. bath, excel. table. North 2806.

14 E. DELAWARE-PL., 1ST APT.—ROOMS, SINgle or en suite; private bath; excellent board.

4707 MAGNOLIA-AV.—LARGE FRONT ROOM, suite, for 2 people employed preferred. Wilson ex.

BOARD AND LODGING—NORTH.

1316 ASTOR-ST. THE MAISON DU NORD. Gets the patronage of the people wishing a quiet home; overlooking the lake halfway between Lincoln Park and business center of Chicago, it is popular with young people as with families. Table particularly good at this unique place. Rates $8 to $16 per week. N. State or N. Clark-st. car to Division-st.; 10 minutes downtown.

700 LINCOLN PARK-BLVD. — BEAUTIFULLY furnished rooms, large and small; private baths and lavatories; large yard and porch; view of lake; walking distance; good transportation; exclusive neighborhood; most beautiful homelike place in city; excellent meals; everything fresh and of best quality market affords; home cooking; reas.

1024 LA SALLE-AV.—ELEGANT FRONT ROOM with alcove room with priv. bath, suitable for 2 or small family; other rooms single or double; all modern in refined home; first class table; steam; finest location.

1237-35-39 DEARBORN-AV., NEAR LINCOLN Park and lake; light pleasant rooms; steam heat, electric light; excellent table. North 2042.

SUNNYSIDE AND KENMORE-AVS. —THE SHENANDOAH— A family hotel for home people. Telephone Edgewater 1527.

821 WILSON-AV., MAISON DU LAC—DELIGHTful, exclusive home for permanent people; two blocks from lake; rooms single or en suite; N. W. L. exp. and surface lines. Phone Edgewater 255.

1002 DEARBORN-AV.—LARGE, LIGHT, ELEgantly furnished room, with private bath; table unexcelled; the most beautiful and exclusive house on North Side; best transportation.

4419 SHERIDAN-RD., BELL 2—EXCELLENT accommodation for 1 or 2 gentlemen in duplex apt.; private, good home cooking; 2 blks. Wilson exp. Edgewater 2787.

BOARD AND LODGING—HOTELS.

Plaza Hotel

N. CLARK-ST. & NORTH-AV., Overlooking Lincoln Park.

600 rooms, all with private bath, newly furnished.
A room with a bath for a dollar and a half.
A room with a bath for a dollar and a half.
A room with a bath for a dollar and a half.
Other rooms with bath $2.00 and $2.50.
Beautiful 2 room suites $15 per week and up.
Beautiful 3 and 4 room suites, very attractive and very reasonable.
Transportation unequaled.
High class cafe. Club breakfast.
ALSO NAVARRE HOTEL, SEVENTH-AV. AND 38TH-ST., NEW YORK. Under same management.

The Ashton

SINGLE ROOMS WITH BOARD, $1.25. A gray stone front and brick building with open plumbing, hardwood floors, best steam and hot water plant; dining room, office, parlor, smoking room, and switchboard on first floor; with private telephones in the rooms. Situated in the residence district, near lake and parks, 2 blocks from surface cars and I. C. express. Best transportation in the world. Recently fitted up with rugs and new furniture for refined residence for families of adults and business people. Plenty of light and air. Good things to eat. No trouble to show rooms. Special rates for parties several adults to occupy 3 to 6 room suites or an unfurnished suite. Delightful front 2 room suite, $30, for two persons with board.
5315-17 Washington-av., Chicago.

HOTEL HAYES / HOTEL HAYES ANNEX — 64TH AND LEXINGTON-AV.; Woodlawn; blk. from elevated station, Jackson Park express and surface lines; convenient to Illinois Central; nicely furnished rooms, private baths; American plan, $2.50 per day, $7.50 per week up; first class table. Hyde Park 4400. 100 additional rooms, all with private bath. Ready Oct. 1st. Rates, single, $10 per week; double, $15 per week and up. American plan.

Hotel Darlington

NEWLY ERECTED EUROPEAN PLAN FAMILY HOTEL, JUST COMPLETED. ONE BLOCK FROM WILSON "L" STATION. ROOMS, SINGLE AND EN SUITE, $7.00 TO $8.50 W'KLY PER ROOM WITH BATH. 4700 RACINE-AV., COR. LELAND. TELEPHONE EDGEWATER 462.

CITY HOTEL, STATE AND 16TH-STS. 100 LARGE OUTSIDE ROOMS. 50c, 75c, $1 per day; $2 to $5 per week, single. Restaurant and lunch counter; buffet connected; 10 minutes to shopping district, theaters, and depots. Stockyards cars pass door every 5 minutes. Modern conveniences. CALL AND LET US SHOW YOU OR PHONE CALUMET 1018. CITY HOTEL, R. F. McEWAN, Prop.

LA STRAIN HOTEL, 3535 ELLIS-AV.—Most homelike and best located residential hotel in the city. Cozy, steam heated, electric lighted rooms, single or en suite; bath; local and long distance telephone in every room; elevator service day and night; Ill. Central suburban trains; Cottage Grove and 35th-st. electric one block; 10 minutes' ride to business and amusement center; American plan; $2 per day up, $8 to $15 per week. J. O'DONNELL, Prop., formerly with Planters' Hotel, St. Louis, Mo., and Chicago Beach Hotel. Telephone Aldine 1100.

DREXEL ARMS HOTEL, Where Drexel and Oakwood-blvds. meet, HAS OPENED ITS NEW 100 ROOM ADDITION. —THE OUTGROWTH OF SUCCESS— These are positively the most beautiful hotel rooms and private baths in Chicago. Every modern and rich equipment and furnishing. Lobby, parlors, cafe correspondingly attractive. Lake and boulevard views unequaled; $1 per day up, European. South Side trolley passes door. Kenwood elevated 1 block. Phone Douglas 448.

The Arcola

Quiet, refined, homelike, for permanent people only; rooms, single or en suite, with or without private bath; pleasant dining room; first class table; excellent service; transportation I. C. and electric; moderate rates; references required. [illegible] Lake-av.

HOTEL EASTWOOD, 4644 SHERIDAN-RD. Two blocks east of Wilson express station of N. W. Elevated. An ideal resort for the summer; facing the bathing beaches; 2 and 3 rm. suites with private bath; also single rooms; $10 and up. American plan. Phone Edgewater 3197. Send for illustrated booklet.

HOTEL YORK— 50 E. 33D-ST., S. S. "L" 33d-st. station ½ block. Running water all rooms. 75c to $1.50 per day, $3.50 per week up. Café connection; elevator, electric lights, private baths; 10 min. shopping district. Mr. and Mrs. Jule Walters, Props. Douglas 400.

Hotel Del Prado

Location: Midway-blvd., Jackson Park, and Lake Michigan. Transportation: Illinois Central railway. 400 rooms with bath.

HOTEL LUZERNE— American plan. Opposite main entrance to Lincoln Park, corner Clark and Center-sts. Rooms single or en suite, with or without bath; hot and cold water in every room. Rates $12 up per week. C. F. WELSHANS, Prop. Telephone Lincoln 3910.

NORMANDIE HOTEL, 262-264 WABASH-AV.—Most popular theatrical hotel downtown; ten theaters within three blocks; 100 handsomely furnished rooms, single or en suite, with private baths; electric lighting, phones, elevator service; $1 per day and up; special weekly rates to professional people. Cafe in connection. Phone Harrison 3385.

THE EXCHANGE HOTEL, 45 E. VAN BUREN-st.—All outside, handsomely furnished rooms, with or without private bath. Elevator, telephone, etc. Café and restaurant in connection; first class service, excellent cuisine. Single rates, $1 a day and up. Low monthly rates. Harrison 3880.

NETHERLAND HOTEL, 2124-26 MICHIGAN-AV. — EUROPEAN PLAN; FIREPROOF; PHONES; DAY AND NIGHT ELEVATOR SERVICE; 75C TO $1.50 PER DAY, $3.50 TO $6 WEEK. PHONE CALUMET 4615.

HOTEL WARWICK— 1340 WASHINGTON-BLVD., UNDER NEW MANAGEMENT. EX. CUISINE. LARGE AIRY ROOMS. RATES REASONABLE. MONROE [illegible].

THE COLONIAL— 6323-6325 Monroe-av., most popular family hotel in Woodlawn; American plan only; 15 minutes to city on I. C. express; one block from L station. N. BARSALOUX, Mgr. Tel. Midway [illegible].

HOLLAND HOTEL, 53D AND LAKE-AV. American plan; single rooms, $8 up; with private bath for two, $17 up; 10 minutes from city, I. C. suburban and express. Local and long distance telephone in all rooms. Phone Midway 3612.

500 DIVERSEY-BLVD. — THE BREWSTER (Fireproof), 1, 2, 3, 4 room apts., furn. or unfurn.; priv. bath; overlooking lake and Lincoln Park; also bachelor apts.; Clark-st. and L trans.; best location in city. Tel. Lake View 1120.

WALDORF HOTEL, 140 E. MADISON-ST.—Elegant rooms, private baths, electric lights, elevator, phone in every room; 75c to $2; 2 room apartments, $5 per day. Rates to permanent guests.

NEW WASHINGTON HOTEL, 2318 WASHINGTON-blvd., near Oakley—European and American plan; steam heat; outside rooms; $3 up weekly; suites, $7 and $11; 8 min. downtown. West [illegible].

HOTEL BERKELEY, BOWEN AND BERKELEY-avs.—Large room, board; overlooking lake; [illegible] $16; I. C. trans. & "L." Cot. Grove Car [illegible].

HOTEL FLORIDA, 3721 COTTAGE GROVE-AV. opp. Washington Pk. American plan, $1 week and up. Special rates to families. H. P. 3336.

CRESCENT HOTEL, 41ST AND ELLIS-AV.—Newly furn. rooms, single or en suite; priv. baths; excellent table; Ken. ex. L. I. C. surf. lines. Doug. [illegible].

HOTEL MARCO, 530 DEARBORN-ST.—NEWLY furnished rooms; 1½ blocks north of Dearborn station. Special weekly rates.

NEW MORTON HOTEL, MICHIGAN-AV. AND 19th-st.—150 elegantly furnished rooms, $3 to $6 per week; 75c, $1, $1.50, and $2 per day.

HOTEL REED, LAKE AND CLARK-STS.—Strangers and permanent people can find elegant accommodations; 75c to $2 per day; spec. wk. rates.

THE DU CAYNE, 6146 WOODLAWN-AV.—FAMily hotel, near parks and best trans. Lex. surf. porches, yard, home cooking. H. P. 1140.

WISCONSIN HOTEL, 256 WISCONSIN-ST., OPP. Lincoln Park—Sunny rooms, single or en suite; run. water; excellent meals. Tel. Lincoln 1349.

HOTEL LECHNER, 1807 INDIANA-AV. NEW, remodeled and furn.; run. water; steam heat; walking distance; cafe; $3.50 and up per week.

BOARD WANTED.

BOARD—AND ROOM IN SMALL PRIVATE FAMily by young man; South Side; give particulars. Address D 204, Tribune.

...GING—NORTH.
MAISON DU NORD—
...Hotel
...NORTH-AV.,
...incoln Park.
...shton
...arlington
...EUROPEAN PLAN
...UST COMPLETED.
...ILSON "L" STATION.
...Arcola
...Del Prado
...blvd., Jackson Park, and ...nois Central railway.

BOARD WANTED.

BOARD AND ROOM; FIRST CLASS, IN RE-fined private family, for young man; must be within walking distance of Chicago university. Address BESSER, 1221 Greenwood-av., Wilmette.

BOARD AND ROOM—IN PRIVATE FAMILY, for young business woman; unfurnished room, with board; $9; in Kenwood. Address G B 514, Tribune.

BOARD—REFINED YOUNG LADY EMPLOYED wants home, private family, no dinners; convenient to L or car; state particulars and price. Address A 553, Tribune.

BOARD AND ROOMS—OR SHARE NICE flat; congenial, adaptable; gentleman, wife and daughter 5; state price; best references. Address R 106, Tribune.

BOARD AND ROOM—BY GENTLEMAN, NO. ..., near Lincoln Park; private family preferred; state price. Address X 456, Tribune.

ROOMMATES.

WANTED—YOUNG LADY TO SHARE MY three room apartment and stand half expenses. Phone North 1220.

TO RENT—HOUSES—SOUTH.

TO RENT—MODERN HOUSES—
... GRAND-BLVD., 12 rooms, garage, $175.
... OAKENWALD-AV., 11 rooms, 3 baths, $90.
... OAKENWALD-AV., 10 rooms, $75.
... ELLIS-AV., 10 rooms, $50.
... WASHINGTON-AV., 12 rooms, $60.
... MADISON-AV., 12 rooms, $125.
... OAKENWALD-AV., 10 rooms, $55.
... MADISON-AV., 9 rooms, $45.
... KENWOOD-AV., 9 rooms, $75.
... 48TH-PL., 10 rooms, $65.
... CORNELL-AV., 11 rooms, $80.
... 48TH-ST., 8 rooms, $60.
... OAKENWALD-AV., 10 rooms, $70.
... JEFFERSON-AV., 10 rooms, $65.
... MONROE-AV., 11 rooms, $65.
W. K. YOUNG & BRO., 204 Dearborn-st.
KENWOOD OFFICE—47th-st. and Lake-av.

TO RENT—HOUSES—CHOICE LOCATION NEAR "L" station.
... Greenwood-av., mod. stone front house, 8 rooms, $45. 6450 Greenwood-av., mod. stone front, furnace heat; $40. 6342 Ellis-av., ... rooms, furnace heat; $37.50.
PETER NILAND, 1121 E. 63d-st.

TO RENT—410 ALDINE-SQ., $35 PER MONTH; 10 room house, Aldine-sq., located on Vincennes-av. bet. 37th and 38th-sts., with its lakes, fountains, and flowers, is the most beautiful small park in Chicago, an ideal place for family with children. Rent free until Oct. 1.

TO RENT—440 AND 442 E. 40TH-ST. AND 3983 and 3985 Vernon-av., nr. 40th-st. and Grand-blvd. L station, 12 room brick houses; d. r. and k. on 1st floor; good value; September rent free; only ... See janitor or W. GRAY BROWN, 2026 W. Madison-st., near Robey. Phone West 279.

TO RENT—4149 BERKELEY-AV.—
Desirable 8 room house; furnace; $30.

...-3846 Rhodes-av., 8 room houses; will put in good condition.
W. MURRAY WRIGHT, TRIBUNE BLDG.

TO RENT—4855 OAKENWALD-AV., 10 ROOMS; newly decorated; rear porch, overlooking lake; combination hot air and hot water heat; $60.
... Lake-av., 10 rooms; hot air heat; $55.
MEAD & COE, 100 Washington-st.

TO RENT—DESIRABLE MODERN 8 ROOM house on Greenwood-av.; hardwood floors; open plumbing; rent $45 per month.
SEYMOUR MORRIS, 135 Adams-st.

TO RENT—A FEW HOUSES IN HYDE PARK; 8 and 10 rooms; near I. C. exp. and park.
HYDE PARK REALTY COMPANY,
... st. and Lake-av. Tel. Hyde Park 4824.

TO RENT—1741 WASHINGTON-BLVD., 10 rooms; furnace ... $45.00
... Jackson-blvd., 12 rooms; steam heat ... 65.00
MEAD & COE, 100 Washington-st.

TO RENT—LARGE 8 ROOM HOUSE, FINE CONdition; hardwood floors; $30. 628 E. 42d-st. CLARENCE S. PIGGOTT, Owner.

TO RENT—HOUSES—WEST.

TO RENT—2039 W. ADAMS-ST., 7 ROOM house; new bath and closet; will decorate; cheap. 2121 W. MADISON-ST., rear; good, comfortable 6 room house; closet and water; newly decorated.
EDGAR M. SNOW & CO., 100 Washington-st.

TO RENT—HOUSES—NORTH.

TO RENT—6 ROOM COTTAGE—
1½ stories; high basement; stove heat; hardwood floors; open plumbing; rent $22.50.
1390 Lill-av., near Racine-av.
HIBERNIAN BANK, 122 Monroe-st.
Real Estate Dept. Phone Cent. 822.

TO RENT—10 AND 12 ROOM RESIDENCES ON grounds of McCormick Theological Seminary, Chalmers-pl.; Fullerton-av. station Northwestern "L"; Lincoln-av. and N. Halsted-st. surface transportation.
OGDEN SHELDON & CO.,
84 Clark-st.

TO RENT—ROOMING HOUSE, S. E. CORNER Wells and Illinois-sts., 2d, 3d, and 4th floors; steam heat; newly decorated; long lease.
JOHN C. McCORD, 185 Dearborn-st.

TO RENT—618 ARLINGTON-PL., NEAR LINcoln Park, nine room brick house, good barn, south front, corner of alley; in good repair; steam heat and electric light. LINN, 105 S. Water-st.

TO RENT—57 W. SCHILLER, 9 ROOMS; FURnace heat; $45.
MEAD & COE, 100 Washington-st.

TO RENT—HANDSOME N. STATE-ST. HOUSE, near park, $250 per mo. Also one on Bellevue-pl.
MRS. E. W. CASE, 29, 107 Dearborn-st.

TO RENT—HOUSES—SUBURBAN.

TO RENT— OR FOR SALE
BEAUTIFUL HOME.
832 or 838 West-av., Wilmette.
FOR RENT—$45 A MO.
FOR SALE—$750 CASH, BAL. TO SUIT.

TWO BLKS. N. W. of C. & N. W. STA.; NEW [never been occupied] 7 room MODERN STUCCO HOUSE; LARGE, LIGHT ROOMS; lot 100x240. Key at 828 West-av.
McKEY & POAGUE, 1306 E. 63d-st., Chicago.

TO RENT—800 EAST-AV., OAK PARK, COR. Van Buren-st. [lot 50x125]; mod. 7 room dwlg.; h. w. floors and finish; hot water heat, etc.; small barn; $32.50; will sell cheap; small payment down.
JNO. M. FANNIN & CO., 140 Dearborn-st.

TO RENT—WILMETTE—7 ROOM HOT WATER heat cottage at $35; gas and electricity; hardwood floors; 832 Elmwood-av., near 10th-st. STANLEY E. GAGE, 99 Randolph-st. Central 2518.

TO RENT—RIVERSIDE—8 RM. HOUSE, 3 MIN. walk from depot; hardwood floors; all modern conveniences; $35. C. L. CROSS, 812 Monadnock.

TO RENT—NORTH SHORE—EVANSTON TO Highland Park, furnished and unfurnished houses. J. L. FLOYD, 107 Dearborn-st.

TO RENT—FURNISHED HOUSES.

TO RENT—TO A GOOD, CAREFUL TENANT we will rent our elegant home, furnished, from Oct. 1st, or sooner, to May 1st, very cheap; situation is prettiest part of Hyde Park; good references required; object, mostly, care of property. F. A. R., South Side State Bank, 43d and Cottage Grove-av. Tel. Oakland 647.

TO RENT—ONE OF THE MOST ATTRACTIVE homes of 12 rooms on the North Side, near the lake, in Buena Park, with large lawn; handsomely furnished; to desirable party. Address A 440, Tribune.

TO RENT—HIGH CLASS FURNISHED AND UNfurnished houses; close in; also on S. Side; $50 to $...; immediate poss.
REGELIN, JENSON & CO., 165 Washington-st.

TO RENT—KENILWORTH; COMPLETELY furnished modern 7 room house, four bedrooms, hot water heat, electricity, screened porches, large lawn and garden. Address S 115, Tribune.

TO RENT—FURNISHED, FOR THE WINTER; 5... Washington-av.; 10 rm. brick house; 2 bathrooms; phone; 2 maids will remain. Tel. H.P. 5803.

TO RENT—8 ROOM HOUSE, FURN.; PRIVATE residence, strictly mod.; steam heat, hot water; ...; for winter. Address L S 257, Tribune.

TO RENT—4538 ELLIS-AV., 10 ROOM, FURnished or unfurnished, house. Ph. Drexel 1541.

WANTED—HOUSES.

WANTED—TO RENT—FURNISHED, FOR 4 months, house or apartment with five bedrooms, North Side, south of Lincoln Park, east of Clark-st., or South Side, on Prairie or Calumet-av., between 18th and 22d-sts. Address A 375, Tribune.

WANTED—TO RENT—AN 8 OR 10 ROOM HOUSE near Lincoln park, Center-st., and Diversey-blvd. Address A ..., Tribune.

WANTED—AT SUMMER RESORTS.

WANTED—TO RENT—A SUMMER HOME FOR the fall and winter, where there is fishing and duck shooting; Fox Lake, Ill., preferred. Address A 437, Tribune.

TO RENT—FLATS—SOUTH.

TO RENT—5...6 LAKE-AV., 6 ROOM APTS., $35 ...
... Lake 7 room apts., $42.50.
CHICAGO REALTY & RENTING CO.,
... 100 Washington-st.

TO RENT—NEW BUILDING, 4718-19 FORRESTville-av., 6 and 6 rm., high class apartments; private porch, large yard; rents $37.50 to $65.00; ... Open for inspection.
BUSCH, 325 E. 47TH-ST., OAKLAND 516.

TO RENT—OAKWOOD-BLVD. APARTMENT, ... rooms; all outside and sunny; high class; ... convenient to surface lines, Ill. Central and Kenwood L; lease has one year to run ... PETRE, Douglas 3861.

TO RENT—4350 COTTAGE GROVE-AV., 3D flat, 7 rooms, corner; gas; bath; $18. ... 2d flat, 7 rooms, $20.
... & CO., 4255 Cottage Grove-av.

TO RENT—3 AND 4 ROOM FLATS; MADISON-av. and 63d-st., Woodlawn; steam heat; gas ... newly decorated; $14 and $18.
... & Luther, 1478 E. 63rd-st.

TO RENT—4 AND 5 ROOM COZY, MODERN, ... flats; buffet kitchens, etc.; $20 to $... 64th-pl. J. E. EDWARDS, 234 La Salle.

TO RENT—4455-6 AND 8 SIDNEY-AV., BET. ... and Woodlawn, very desirable flats; ... 5 to 11 rooms; reasonable price. Agt. ...

TO RENT—ELEGANT 6 LARGE LIGHT ROOMS, ... apt.; 2 baths, butler's pantry, large ...; all newly decorated; very desirable; ... 422 E. 46th-st.

TO RENT—... 56th-st., 1st flat, 8 rooms, $18. Key in ...
PERCY G. COOK, 96 Washington-st.

TO RENT—$32.50 TO $40—7 AND 8 ROOM MODern apartments; good light; 5446-8 Harvard-av. ... SEELYE & CO., 314 Dearborn-st.

TO RENT—THE EATON BUILDING, 5434-6 ...; 7 and 8 room flats; finely finished; ... Agent at 1619 E. 54th-pl.

TO RENT—3 CHOICE FLATS; OVERLOOKING ... Park; 7 large rooms. Mugridge, 6344 ...

TO RENT—... MICHIGAN-AV.—HIGH GRADE ..., $70 and $72.50. M. L. FREIBERGER, ...

TO RENT—... MODERN 6 ROOM FLAT ... and surface lines. 6511 Ellis-av. ... 148 Dearborn-st. Randolph ...

TO RENT—... DESIRABLE 6 ROOM FLATS, ... 442 E. 50th-st.

TO RENT—6 R., $27; 6 R. $30; 7 R., COR. $35; ... elevator, etc. 2106 Calumet-av.

TO RENT—FLATS—SOUTH.

L. M. SMITH & BRO.,
3947 Cottage Grove-av., cor. Drexel-blvd.

NEW BUILDINGS.

1116-18 46TH-ST., ready Oct. 1st; high class 6 room apts.; 2 baths, sleeping porch; $100-$110.
838-40 WOODLAND PK. [34th and the lake]; high class 6 room apts.; 2 baths, private porches; ready Oct. 1st; $80. Plans at office.
5004-06 DREXEL-BLVD., 1st, 2d, 8, 9 rooms, 3 baths; all up to date. Garage if desired.
4642 DREXEL-BLVD., 2d, 9 rooms, 2 baths; finest location in city; $85.
4331 GRAND-BLVD., modern apartments, 9 rooms, 2 baths; $70.
4966 LAKE-AV., 2d, 8 rooms; modern and light, overlooking lake; large porches; $60.
3801-03 GRAND-BLVD., 8 rooms; all outside light; no courts; see these; $55 to $70. Concessions.
3800-02 GRAND-BLVD., 8, 9 rooms, all large and light, 2 baths; $75 to $110.
5631 MADISON-AV., 7 to 8 rooms, all modern near university; I. C. express service; bargain.
VINCENNES-AV., n. w. cor. Bowen, 6 to 7 rooms; L service; $25 to $32.50.
VINCENNES-AV., n. w. cor. 48th, 4 to 8 rooms, all modern; fine location; $32.50 to $50; bargains.
VINCENNES-AV., s. w. cor. 46th, 5 to 7 rooms; very desirable bargains; $32.50 to $45.
3829 GRAND-BLVD., 1st, 6 rooms and alcove, modern; front and rear porch; $67.50.
3802 ELLIS-AV., 6 rooms, modern; fine location; well worth the price; $35.
LANGLEY-AV., n. e. cor. 46th, 6 rooms; $40.
OAKWOOD-BLVD., n. e. corner Vincennes-av., new, up to date, 5 rooms, $50.
3150 VERNON-AV., 5 room apts., all up to date; liberal concessions to good parties; make offer.
648 WOODLAND PARK, beautiful private park; 1st, 6 rooms, all modern, light; $65.
DREXEL-BLVD., s. e. corner 50th, 6, 7 rooms, new and modern, elegant location; $55 to $75.
4351 GREENWOOD-AV., new, up to date, 6-7 rooms, 2 baths; rapid transit; $60-$65.
4206-17 BERKELEY-AV., 5-6 rooms, fine location, three lines transportation; $35 to $50.
830 51ST-BLVD., nr. Drexel, 4-6 rooms, elegant location; finest in city for money; $32.50 to $55.
3801 LAKE-AV., 5, 6, 7 rooms, elevators, electric lights, exceptional bargain; $27.50 to $55.
GREENWOOD-AV., s. w. cor. 47th, heart of Kenwood; 6 rooms, modern; $40-$45.
3704 PRAIRIE-AV., 6-7 rooms, modern; $40-$45.
3751 LAKE-AV., 2d, 8 rooms, all light; $55.
3349 PRAIRIE-AV., 2d, 7 rooms, modern; $55.
333 E. 38TH-ST., 2d, 5 rooms; $31.
923 40TH-ST., 2d, 6 rooms, outside; $40.
810 53D-ST., 1st, 5 rooms, bargain; $35.
3530 LAKE-AV., 6-7 rooms; $32.50 to $42.50.
4210 BERKELEY-AV., 1st, 8 rooms; $35.
4929 FORRESTVILLE-AV., 7 rooms; $37.50.
3142 GROVELAND-AV., 6 rooms; $22.50 to $25.
5315 JACKSON-AV., 3 and 4 rooms; $16 to $19.
5465 JEFFERSON-AV., 2d, 7 rooms; $42.50.
4104 COTTAGE GROVE-AV., 5 rooms; $25-$35.
4030 INDIANA-AV., 3d, 7 rooms; $42.50.
4011 LAKE-AV., 1st, 7 rooms; $55.
804 51ST-ST.-BLVD., nr. Drexel, 5 rooms, new and up to date; vacuum cleaner, clothes dryers; $40.
746 45TH-ST., 2, 3, 5 rooms, bath, buffet kitchen, newly decorated; $17 to $26.
KENILWORTH BLDG., corner Ellis and 39th, 5 light rooms; convenient to I. C. Ry. and surface lines; $26 to $28.50.
CALUMET-AV., n. w. cor. 39th, 1st, cor., 5 rooms, new; disappearing beds; $37.50.
Phone or call for lists. Open evenings.

McKey & Poague
134 WASHINGTON-ST.
1356 E. 47TH-ST.
Phones: Oakland 4542, 1776.

5455 East End-av., 9 rooms, 3 baths, solid mahogany trim; noise proof; shower baths, two porches; finest apartment on this boulevard; price right.
5446 Madison-av., 9 rooms, 2d; $80.
5001-7 Madison-av., 9 rooms; 2 baths; $95 up.
5036-8 Drexel-blvd., 8 rooms, new; 2 porches; 3 baths; solid mahogany; finest apartments on this blvd.; $125 up.
4800 Madison-av., 8 rooms; 3 baths; 2 porches; solid mahogany trim; floors thoroughly deadened; equipped with vacuum cleaning system; $125.
4023 Lake-av., 1st, 10 rooms; $130.
1413 E. 50th-st., 2d, 8 large rooms; $75.
4400-2 Vincennes-av., 7 and 8 rooms; $45 up.
1349 East 47th-st., 2d, 6 rooms; east exposure; $55.
5100 Hibbard-av., 2d, 7 rooms; $50.
4605-7 Oakenwald-av., 9 rooms, new; 2 porches, 2 baths; all outside light; $60 to $85.
4740 Lake-av., 1st, 8 rooms; $45.
3939 Cottage Grove-av., 3d, 6 rooms, south exposure; $32.
4500 Woodlawn-av., 5 rooms, $37.50 to $40.
409 E. 41st-st., 5 rooms, $32.50.
4654 Lake-av., 4 rooms; $37.50.
S. w. cor. of 57th-st. and Madison-av., 6-7-8 rooms; $32.50 up.

TO RENT—AT RAVENSWOOD—HAVING steam and elevated railroad transportation, fine schools and churches, natural beauty unsurpassed. Ideal place to live.

STEAM HEATED APARTMENTS.
2d, 1775 Wilson-av., 4 rooms ... $30.00
2d, 1830 Sunnyside-av., 8 rooms ... 30.00
FURNACE HEATED FLATS.
1st, 4730 W. Ravenswood-pk., 5 rooms ... 20.00
2d, 4714 Ashland-av., 6 rooms ... 22.50
2d, 4307 Hermitage-av., 6 rooms, cor. ... 25.00
2d, 4347 Hermitage-av., 7 rooms ... 22.50
2d, 4719 Hermitage-av., 7 rooms ... 25.00
STOVE HEATED FLATS.
2d, 4541 Lincoln-st., 5 rooms ... 19.00
2d, 4548 Lincoln-st., 5 rooms ... 20.00
MODERN HOUSES.
4838 St. Anthony-ct., 7 rms., furnace ... 30.00
2161 Eastwood-av., 6 rms., furnace ... 30.00
1801 Montrose-blvd., 6 rms., furnace ... 35.00
4238 Winchester-av., 8 rms., furnace ... 37.50
Office Open Today.
WM. A. MASON, Wilson-av. and Ravenswood-pk.

TO RENT—

DON'T PAY HIGH RENTS

when you can secure apartments in building

N. W. CORNER MICHIGAN-AV. AND THIRTY-SIXTH-PLACE.

Modern, light, steam heat; best janitor service; high grade tenants only.

6 and 7 room apartments ranging in price from $32.50 to $42.50.

Office in rear or
JAMES A. McLANE & CO., 100 Washington-st.

TO RENT—
4461 OAKENWALD-AV.
ATTRACTIVE MODERN APARTMENTS.
4 AND 6 ROOMS.
$32.50 TO $45.
CONVENIENT TO ILL. CENT.
ELEVATED AND STREET CARS.
PORCHES OVERLOOK LAKE.
DECORATE TO SUIT.
M. A. FARR & CO.,
PHONE CENTRAL 2488. 204 DEARBORN-ST.

Drexel Blvd. Apts.

High grade new bldg., 4322-4324 Drexel-blvd., 9 rooms, 3 baths, and 3 lavatories. Costly interior decorations; beam ceilings, mahogany finish, private individual porches. Free garage. Located in Chicago's most exclusive residence district. $125.
ROBT. F. SCHENCK & CO.,
Phone Oak. 1701. 4301 Drexel-blvd.

TO RENT—SOUTH SIDE S. H. FLATS—
3351 Calumet-av., 6 rooms, 2d ... $30.00
6826 Normal-av., 6 rooms, 2d ... 30.00
5488 East End-av., 8 rooms, 2d ... 55.00
3755 Drexel-av., 6 rooms, 2d ... 25.00
436 E. 51st-st., 7 rooms, 2d ... 37.50
225 E. 51st-st., 4 rooms, 2d ... 22.00
6318 Lowe-av., 6 rooms, stove ... 18.00
W. M. BRINKMAN, 3119 Indiana-av.

TO RENT—
O. F. SMITH & CO.,
GARFIELD-BLVD. & PRAIRIE-AV.
PHONE OAKLAND 136.
S. W. COR. 46TH-ST. AND CALUMET-AV.
4-5-6 ROOM FLATS. LARGE LIVING ROOM.
FRONT PORCHES.
AGENT ON PREMISES.

TO RENT—4238 GRAND-BLVD., MODERN 7 rm. apartments, 2 baths, private front balcony and rear porch; fireplace and bookcases in living room; elegant dining room; fine light; janitor at 4240; concessions.
EDGAR M. SNOW & CO., 100 Washington-st.

TO RENT—3810 COTTAGE GROVE-AV., 4 AND 5 room steam heated flats, $20 to $21.50.
6033 Ellis Park, 2d, rear flat, 5 rooms ... $14.00
4639 S. Halsted-st., 2d rear flat, 4 rooms ... 11.00
4723 Indiana-av., 1st flat, 6 rooms, steam ... 32.50
3739 Wabash-av., 7 rooms, 2d flat, steam ... 35.00
MEAD & COE, 100 Washington-st.

TO RENT—607 WOODLAND PARK, 8 LARGE rooms, duplex, second floor; private park; fine outlook; steam and hot water; $60.
611 Woodland-pk., 6 rooms, duplex [with storeroom]; steam heat and hot water; separate front and rear entrances; $62.50.
L. M. SMITH & BRO., 3947 Cottage Grove-av.

TO RENT—ELEGANT 7 ROOM APARTMENTS in the Forreston, cor. 53d-blvd. and Forrest-av. all outside, large, with all conveniences; rent moderate. Central 2718. WM. M. BAKER, 302, 167 Dearborn-st.

TO RENT—2355-57 S. PARK-AV.—LARGE light modern 3 and 4 room flats; steam heat, electric light, large private baths; best flats in city for price. Ask elevator boy for MRS. HOPKINS. Tel. Calumet 3283.

TO RENT—MODERN APTS., 4, 5, 6, 7, AND 8 rms., well located in Hyde Park near I. C. EXP., park and university; $16 to $65; possession now.
HYDE PARK REALTY COMPANY,
Tel. H. P. 4824. 1342 E. 53d, nr. Lake.

TO RENT—SEVERAL 4 AND 5 ROOM FLATS AT southwest corner Indiana-av. and 35th-st.; modern; steam heat; janitor service; very convenient to transportation; $24 up. Janitor on premises or OLIVER & COMPANY, 110 Dearborn-st.

TO RENT—KENWOOD APTS., 4800 ELLIS-AV., 4 to 9 high grade sunlighted rooms; fireproof bldg.; elevator; lake and mineral water; best transportation; immed. poss. See janitor day or night.

TO RENT—NEW MODERN 6 RM. FLAT, FURnace heat; decorate to suit tenant; keys at 2d flat, 7852 Stewart-av., or see BECHLENBERG, 145 La Salle-st. Phone Randolph 594.

TO RENT—5 ROOM COZY, UP TO DATE APARTment; steam heat; excellent janitor service; store rooms, etc. 4734 St. Lawrence-av., $37.50. H. B. ASH & CO., 91 Dearborn-st.

TO RENT—ELEGANT, HIGH CLASS 7 AND 8 room apts.; 2 baths; priv. porches; rent $65 and $75; 9 mi. to city; I. C. exp. transp. Apply 5416 Cornell-av., Apt. 2. Tel. H. P. 5006.

TO RENT—ELEGANT 4 AND 5 LARGE LIGHT airy front rooms, in mod. apt.; extra large yard; unexcelled trans.; decorated to suit. Apply office, 4451 Indiana.

TO RENT—4807-09 WOODLAWN-AV., CHOICE 4 and 6 room apartments; $37.50 to $55; nothing better for the price; look at them. See janitor.
A. H. KINKAID & CO., 107 Dearborn-st.

TO RENT—4435 PRAIRIE-AV., MODERN steam heated apartments; 7 and 8 large light rooms; 1st and 2d flats; $40 and $45.
CREMIN & O'CONNOR, 97 Clark-st.

TO RENT—37TH-ST.-BLVD., OPPOSITE YALE-av., 5 and 6 rooms; steam heat and all conveniences; best transportation; janitor on premises.

TO RENT—NEWLY DECORATED 4 ROOM flat, $12. 6130 S. Halsted-st. Call 6742 S. Halsted-st. Phone Harrison 6062.

TO RENT—6 LARGE LIGHT ROOMS, 2ND OR 3rd floor; very choice flats at $45. See 5856 Woodlawn-av.

TO RENT—5 ROOM FLAT, NEW BLDG., ... Halsted; heat, hot water, janitor service. Owner on premises. Phone Normal 534.

TO RENT—FLAT, 5 R., 56 12TH ... between Wab. and Mich. See janitor. ... Main 4162. GEO. S. EDDY, 108 La Salle-st.

TO RENT—MICHIGAN-AV. AND 46TH-ST., N. W. cor. 4 and 6 room apartments in fine bldg.

TO RENT—3341 GROVELAND-AV., 8 ROOM flat; steam heat and hot water; $35.

TO RENT—FLATS—SOUTH.

Howard Bros. & Co.

101 WASHINGTON-ST., REAPER BLOCK.
... 47th-st., 1 block east of L. Open evenings.
... 58th-st., 1 block west of L. Open evenings.
SEND FOR OUR COMPLETE PRINTED LIST.
9 rooms, 3931 Indiana-av., 2d and 3d; mod.
8 rooms, 440 46th-st., near Grand; very fine.
8 rooms, 4909 Prairie-av., corner, 2d; cheap.
8 rooms, 4820-22 Michigan-av., new, ready about Sept. 15; individual colonial porches; all rooms extra large and light; 2 baths in each apartment; agent on premises every day. SPECIAL TERMS.
7 rooms, 442 48th-st., east of Grand-blvd., 1st; colonial, exceptionally fine throughout.
7 rooms, 5844 Rosalie-ct., 2d flat; $45.
7 rooms, 4457 Prairie-av., 2d, mod.; cheap.
7 rooms, 4919-5 Champlain-av., 1st; $30-$32.50.
7 rooms, 4556 Prairie-av., 3d; 2 baths; $55.
7 rooms, 4536 Prairie-av., 2d, mod.; $45.
7 rooms, 4548 Prairie-av., 2d flat; extra fine.
6 and 7 rooms, 4519-21 Michigan-av., new; colonial porches, 2 baths each; $70 to $85.
6 rooms, 5212 Jefferson-av., 2d and 3d; $42.50.
6 rooms, 5430 Jackson-av., 3d, new; fine.
6 rooms, 4641-3 Prairie-av., 1st and 2d, mod.
6 rooms, 3746 Indiana-av., 3d; very fine; $...
6 rooms, 4413 Calumet-av., 1st, modern; $42½.
6 rooms, n. e. cor. Wabash-av. and 43d-st.; $32-$37½. See janitor at 4301 Wabash-av.
6 rooms, 4543 Champlain-av., 2d, mod.; $40.
6 rooms, 3081-89 Prairie-av., new, fine; $50.
6 rooms, 5725-27 Indiana-av., $45 and $47½.
6 rooms, 3600 Michigan-av., 1st, mod.; $35.
6 rooms, 548 44th-st., near Forrestville; $36½.
6 rooms, 1135 44th-st., near Lake; $32½.
6 rooms, 6021 Madison-av., 1st, mod.; $37½.
5 and 6 rooms, s. e. cor. Kimbark-av. and 60th-st., thoroughly modern; $34 to $40.
4, 5, and 6 rooms, s. e. cor. 50th-st. and Forrestville-av., thoroughly high grade, large, light rooms; special low rents. Agent on premises every day.
5 rooms, 550 51st-st., fronting park, 2d; $38.
5 rooms, 3710-22 Prairie-av., new and modern; very low rents. Janitor at 3710, in basement.
5 rooms, 445 50th-st., east of Grand; cheap.
5 rooms, 5002 Michigan-av., 3d, mod.; $30.
5 rooms, 4503 Prairie-av., 1st, mod.; $34.
5 rooms, 5034 Cot. Grove-av., Flat "J"; $25.
4 and 5 rooms, Calumet-av., n. w. cor. 46th-st.; new and thoroughly modern; rents very moderate.
4 and 5 rooms, s. w. cor. Cornell-av. and 55th-st., modern; $30 up. Convenient to I. C. ex. trains.
5 rooms, n. w. cor. Langley-av. and 56th-st.; thoroughly modern; janitor in bldg.; $37.50.
4 rooms, 5340 S. Park-av., 2d, mod.; $33.50.
4 rooms, n. e. cor. Forrestville-av. and 44th-st., 2d; excellent light, mod.; $32. Janitor in bldg.
4 large rooms, 4720 Michigan-av., 1st, new, individual porches; finest on Michigan-av.
4 rooms, n. w. cor. 53d-st. and S. Park-av., new; very fine throughout; extra large rooms; $36.
4 rooms, 73 56th-st., cor. Michigan; $36.
4 rooms, n. w. cor. Calumet-av. and 50th; $27½.
4 rooms, 356 50th-st., near S. Park; $36.

SOUTHARD & TRAINER,
3905 COTTAGE GROVE-AV.
Tel. Douglas 705.
323 E. 55th-st.-blvd.
Wentworth 2838.

WAUBUN BLDG., n. w. corner Ellis-av. and 39th-st., very choice apartments of 2 to 5 rooms in this elegant, fireproof building, every convenience, all outside rooms, elevator service, $26.50-$47.50.
5000-5008 Champlain-av., very select 4 and 5 rooms, all large, light rooms, new building with all improvements, ½ block to Park. $35-$40.
5212-14 Kimbark-av., elegant new building just completed, 6 rooms, with private front and rear porches, 2 baths; every convenience; extra large yard; special concessions; $60.
4133-37 Ellis-av., very fine 6 room apartments, every room large and light; building only 2 years old; 2 baths; only half block to "L" station and cars; see these at once; $50 each.
4141 Ellis-av., 1st flat, 7 rooms with 2 baths; extra large rooms, large closets; all conveniences; special concessions; rent $55.
5133-39 Groveland-av., very desirable 7 room flats; all light, nicely decorated; fine transportation; $31 to $32.50.
627-29 E. 33d-st., 4 and 5 rooms, facing Groveland-av., steam heat, hot water, hardwood floors, all light; bargains at $25 to $27.50.
3627 Lake-av., 2d flat, 7 rooms, $50.
548 E. 46th-st., 3d flat, 7 rooms, $45.00.
5820 Indiana-av., 1st flat, 5 rooms and alcove, very fine, $37.50.
N. W. cor. 57th and Indiana-av., Iowa Bldg., very desirable 5 room flats, $32.50-$35.00.
N. E. Cor. 53d and Prairie-av., 1st and 2d flats, very fine 6 room apartments, nearly new, outside light, $37.50 to $47.50.
5806-8 Indiana-av., 3d flat, 6 rooms, outside light, fine transportation, $37.50.
4547 Indiana-av., 3d flat, 7 rooms, very desirable; all light rooms, $47.50.
Zenda Bldg., n. w. cor. 44th and Vincennes-av., outside light, 5 to 7 rooms, very desirable, fine transportation, $35.00 to $55.00.
460 Bowen-av., 2d flat, 7 rooms, $35.
4830 Vincennes-av., 2d flat, 7 rooms, $50.
Open evenings and Sunday.

TO RENT—
4957-59 Forrestville-av., 6 and 7 rooms, $37.50 ... $51.00
435 E. 42d-st., 5 rooms ... 35.00
5220 to 30 Prairie-av., 5 and 6 rooms [up] ... 30.00
S. e. cor. 49th-st. and Calumet-av., 5 rooms, $31
S. e. cor. 44th-st. and Indiana-av., 6 rms. ... 37.50
5007-11 Prairie-av., 4 and 5 rooms, $32.50 to ... 35.00
S. w. cor. 50th-st. and Wabash-av., 4 and 6 rooms, $32.50 ... 37.50
N. e. cor. 57th-st. and Calumet-av., 4 rms. ... 29.00
N. w. cor. 46th-st. and Vincennes-av., 5 rooms [up] ... 35.00
400 E. 50th-st., 5 rooms ... 35.00
435 E. 50th-st., 4 and 5 rooms, $30 ... 35.00
4622-27 Calumet-av., 4 and 5 rooms, $36 ... 42.00
336-40 E. 50th-st., 5 rooms, $45 ... 47.50
5507 Drexel-blvd., 4 rooms ... 32.50
N. w. cor. 51st-st. and Michigan-av., 5 and 6 rooms, $37.50 to ... 45.00
S. w. cor. 53d-st. and Prairie-av., 4-5-6 rooms, $29 to ... 35.00
4729 Indiana-av., 5 rooms ... 30.00
S. e. cor. 54th-pl. and Jefferson-av., 4-5-6 [up] ... 22.00
N. w. cor. 53d-st. and Calumet-av., 6 room [up] ... 25.00
DRAPER & KRAMER, 47th-st. and Calumet-av.
Open evenings and Sunday.

Robert F. Schenck & Co.,
4301 DREXEL-BLVD. PHONE OAK. 1701.

N. e. cor. 57th and Madison-av., new bldg., 4 and 5 rooms; newly decorated; $35 to $45.
6229 Ingleside-av., new bldg., 6 r.; $45.
6114 Ellis-av., 6 r.; porches, garage; $42.50.
45th and Drexel-blvd., 7 rooms, 2 baths, garage; best location on South Side; $50.
5209 Woodlawn-av., 6 large rooms; $40.
S. w. cor. Wabash and 44th-st., 4 and 5 r.; $30 to $32.50.
4322 Drexel-blvd., 9 r., 3 baths, garage; $125.
536 E. 42d-pl., 6 rooms, outside; $37.50.
... 6 rooms, outside; $35.
4801 Oakenwald-av., 5 and 7 r.; $30 to $42.50.
5029 Jefferson-av., 7 r., outside; $37.50.
S. e. cor. 54th and Calumet, 5 and 6 r.; $32.50 to $40.
1541 E. 61st-st., 6 r., colonial porch, 2 baths; Ill. Cent. exp.; $32.50 to $55.
1036-38 E. 46th-st., 6 r., outside; $35 up.

TO RENT—LOW RENTAL—VERY DESIRABLE.
4204 Michigan-av., 5 rooms ... $27.50
32 E. 42d-st., 6 rooms ... 30.00
45 E. 29th-st., 4 rooms ... 20.00
328 E. 37th-st., 7 rooms ... 35.00
Steam heat, hot water, janitor service.
The University of Chicago,
Tel. Franklin 214. 206 La Salle-st.

TO RENT—THE BEST APARTMENTS ON THE South Side for the rent. 928 E. 62d-st., 2d and 3d flats, 5 and 6 rooms, all light, $27.50 to $30. 6142 Lexington-av., 3d flat, 6 rooms, all light, ... 6442 Lexington-av., 1st flat, new, mod., 6 elegant rms., $42.50. Cor. 65th and Lexington-av., 4 and 5 elegant up to date apartments, $32.50 to $35; all of the above are convenient to I. C. Ry., "L" station, parks, and university. PETER NILAND, 1121 E. 63d-st.

TO RENT—STEAM HEAT—
CLEAN AND LIGHT SIX ROOM FLAT.
$20.00.
21.00.
22.00.
23.00.
Rent free until Oct. 1. Apply at 1417 E. 60th-st., s. w. corner of Washington-av. and the Midway. Take 61st-st. car to building.

TO RENT—5119 AND 5212-14 KIMBARK-AV.—Elegant new apartments, 6 rooms, with two baths each; private front and rear porches; spacious rooms; all light and airy; large yard. The building is just being completed and will be decorated to suit; $58 and $60. Agent on premises daily. Special concessions. SOUTHARD & TRAINER, 3905 Cottage-Grove-av.

TO RENT—
FINE FIVE ROOM FLAT.
515 E. 46th-pl., near Vincennes-av. This flat is modern; large outside rooms; desirable tenant wanted; to such party very liberal terms will be made. Open. Call and see it.

TO RENT— TO RENT.
5660 Washington-av., 8 rooms ... $40.00
616 E. 40th-st., cor. Champlain-av., 5 r., 2d fl. 25.00
5805 Ellis-av., 5 rooms ... 25.00
5805 Ellis-av., 4 rooms ... 27.50
C. P. Farrell Agt., Harr. 1295. 215 Dearborn-st.

TO RENT—321 E. 41ST-ST.
Nice 6 room apartment.
Steam heat. $35 per month.
Apply janitor or phone Central 2968.

TO RENT—36TH-ST., JUST EAST OF ILL. Cent.; very desirable new 4, 5, and 6 room flats; $22.50 to $42.50; rooms large and light, elaborately decorated; good transportation.
GRAPPERHAUS, RUSSELL & CO.
Hyde Park 2976. 1346 East 63d-st.

TO RENT—EIGHT ROOM FLAT, HIGH CLASS, strictly modern; fine location, overlooking Washington Park, near 56th-st. "L" Station Express service to city; hot water heat; subrent liberal concession to May 1. Possession Oct. 1. Address L S 396, Tribune.

TO RENT—2 STRICTLY MOD. 8 ROOM FLATS at 4457-4459 Berkeley-av.; rooms are large and light and finished in hardwood; tile bath, electric light, steam heat; Illinois Central and surface transportation. Free rent to Oct. 1. Apply janitor or phone Main 2574.

FOR RENT—6 R. APTS., $35, 5461 MADISON-av., strictly residential; good class tenants; splendid light, heat, and transportation; large front and rear yard; newly decorated; awnings; screens, laundry, etc. See janitor.

TO RENT—MODERN, 8 LIGHT ROOMS, 5238 Mich.-av., 3d flat, 2 baths, 2 lavatories; beam ceiling, plate rack, sideboard, closets; decorate to suit; rent $62.50. See janitor or owner. De Lue, 4732 Prairie-av. Tel. 5465 Drexel.

TO RENT—COR. GREEN-ST. AND GARFIELD-blvd., new modern apts.; 5 rooms with 2 large bedrooms; vacuum cleaner and everything the finest. Open for inspection. Ready Oct. 1.

TO RENT—GRAND-BLVD.; 5 AND 6 ROOM apartments; decorations complete; private balconies; located No. 5760-64; No. 5703, 2d; Kenwood exp.; rent $41, $50. See janitor.

TO RENT—4 AND 5 ROOM APT., 4712-16 ST. Lawrence-av.; $32.50, $37.50, and $40. Decorate to suit. R. J. BUSCH, 325 E. 47th-st., Oakland 516.

TO RENT—1357 E. 53D-ST., CONVENIENT TO I. C. express; 7 large light rooms, 2d floor; good repair; furnace heat; $30. WM. G. CARLISLE, ... Dearborn-st.

TO RENT—... STEAM HEATED 4 ROOM flat, near 36th-st. and Lexington-av. BENJ. BISSINGER, 180 Washington-st.

TO RENT—2 FLATS, 6125-31 WENTWORTH-AV., 6 rooms and bath in each ... $18
EDGAR M. SNOW & CO., 100 Washington-st.

TO RENT—3 AND 4 ROOM FLATS, NEWLY decorated; hardwood floors; steam; hot water; $16 to $25. LENOX, 3267 Cottage Grove-av.

TO RENT—... E. 55TH, NEAR PRAIRIE-AV.—5 rooms, $32.50; steam heat; modern.

TO RENT—FLATS—SOUTH.

NEW APARTMENTS
HYDE PARK——KENWOOD.
NEAR I. C. EXPRESS, LAKE, AND PARKS.

9 ROOMS.
1511 E. 53d-st., 2d ... $125.00
5413-15 East End-blvd. [new] ... $120.00-$130.00
5344 Madison-av., 2d ... 60.00
4744 Indiana-av., 2d ... 50.00

7 ROOMS.
5524 Everett-av., 3d [new] ... 75.00
5485-89 Cornell-av. [new] ... 77.50- 85.00
5431-37 East End-blvd. [new] ... 80.00- 90.00
4408 Washington-av., 1st ... 50.00
1551 E. 53d-st., 3d ... 65.00
4947-51 Lake-av., 1st, 2d ... 60.00- 65.00
6222 Washington-av., 2d ... 55.00
5341 Cornell-av., 2d ... 55.00
1309 E. 50th-st., 3d ... 50.00
5401 Jefferson-av., 3d ... 40.00
5218 Woodlawn-av., 2d ... 50.00
3440 Monroe-av., 3d ... 30.00
5180 Hibbard-av., 3d ... 45.00

6 ROOMS.
5527 Cornell-av., 1st ... 60.00
5324 East End-blvd., 1st ... 60.00
1424-26 Hyde Park-blvd., 1st, 3d ... 60.00- 65.00
5536 Cornell-av., 3d ... 50.00
5530 Cornell-av., 1st ... 50.00
5516 Woodlawn-av., 1st ... 50.00
5101 Kimbark-av., 1st ... 40.00
5487 Kimbark-av., 3d, 1st ... 40.00
5452 Kimbark-av., 3d ... 35.00
1303 E. 50th-st., 3d ... 40.00
54th and Washington-av. [n. e. cor.] ... 37.50- 50.00
4, 5, and 6 rooms.
5329 Lake-av., 2d, 3d ... 30.00- 35.00
5332 Monroe-av., 2d ... 18.00
1142-52 E. 55th-st., 2d, 3d, 4th ... 22.00- 30.00
1513 E. 54th-pl., 1st, 2d ... 35.00

5 ROOMS.
5306-10-12 Washington-av., 2d, 3d ... 50.00
5342 Jefferson-av., 3d ... 45.00
5239 Kimbark-av., 1st ... 47.50
5201-5 Woodlawn-av., 1st, 2d ... 40.00- 45.00
1570 E. 53d-st., 3d ... 35.00
5452 Kimbark-av., 3d ... 35.00
5427 Jefferson-av., 1st ... 45.00
5420 Madison-av., 1st, 2d, 3d [new] ... 40.00- 45.00
53d and Ellis-av. [s. e. cor.] [new] ... 37.50- 45.00
1319 E. 54th-st., 2d ... 35.00
5331 Lake-av., 1st, 2d, rear ... 25.00
5449 Lake-av., 2d, 3d ... 22.00
54th and Monroe-av., 1st, 2d ... 20.00- 22.50
[Stove heat.]
1301 E. 55th-st., 2d, 3d ... 25.00- 27.50

4 ROOMS.
1419-23 E. 53d-st., 1st, 2d, 3d ... 35.00- 40.00
5302-12 Washington-av., 1st, 3d ... 42.50
5426 Madison-av., 1st [new] ... 40.00
55th-st. and East End-blvd. [s. e. cor.], 1st, 2d, 3d ... 35.00- 40.00
1612 E. 54th-pl., 1st, 3d ... 25.00- 27.50
1357 E. 52d-st., 2d ... 30.00
5447 Lake-av., 2d, 3d, rear ... 20.00
1551 E. 53d-st., 1st ... 20.00
5429-31 Jefferson-av., 1st, 3d ... 32.00
1513 E. 53d-st., 1st, 2d, rear ... 8.00- 9.00

John A. Carroll & Bro.
1502 E. 53D-ST. TEL. H. P. 440.

FOR RENT—NEW BLDGS
OPEN FOR INSPECTION.

COR. EVERETT-AV. & 56TH-ST.
Convenient to I. C. Express at 56th-st., 8 rooms, 2 bathrooms, private front porches, costly interior finish, handsome decorations; $85.

4830-4838 WOODLAWN-AV., most beautiful location in KENWOOD, 5 and 6 room apartments with front porch, spacious court, handsomely terraced; $35.00 up.

5476-82 EVERETT-AV., commanding unobstructed view of the lake and Jackson Park, 6 and 7 room apartments, 2 baths, private front porches; $70 up.

4716 DREXEL-BLVD., 9 and 10 rooms, 3 bathrooms, spacious individual front porches, costly and elegant interior; private residence style.

ELLIS-AV. & 47TH-ST. Elegant 7 room apartments ready for occupancy, overlooking Drexel-blvd., in the finest section of KENWOOD; $55.

1313-14 E. 54TH-ST., near KIMBARK-AV., 5 room apts., high class, new bldg., front porches; $45 up.

LEXINGTON-AV. & 54TH-PL., 4 and 5 room apartments, front porches; $36 up.

Send for our complete list of apartments and houses all on the South Side, KENWOOD, HYDE PARK, AND WOODLAWN.

W. K. YOUNG & BRO.,
204 DEARBORN-ST.
KENWOOD OFFICE, 47th and Lake-av.
HYDE PARK OFFICE, 55th and Washington.

TO RENT—H. SELZ & CO.
51st and Calumet. Phone Normal 5060.
—Open Sunday—
4, 5, 6, room apts.; high grade new bldgs.; beautifully located; near Washington Park and L station; $30 to $65.
60th and Indiana, 5 R., overlooking Michigan-av.; bookcases, fireplaces, etc.; 2d floor; very fine; $42.50.
5118 Vincennes, finest new 6 room flat; front and rear porches; reduced from $55 to $47.50 and $50.
5110 Vernon, elegant new 6 r.; vacuum cleaning system; $50.00.
5132-34 Vernon, most elegant bldg., 6 R., $47.50.
5534 Calumet, 5 rooms, very fine, $35.00.
6003 Prairie, 5 rooms, all modern; only $36.00.
5909-11 E. 60th, 5 and 6 R., $30 and $32.50.
5057-59 Calumet, beautiful modern 4 and 6 R., $32.50 to $35.00.
6045-49 Calumet, most reasonable modern apts.; near L station; 4 and 5 R., $26.50 and up.
6119 Vernon; high grade new bldg.; two lavatories; $60.00.

TO RENT—
N. W. COR. 46TH-PL. AND VINCENNES-AV.—Very fine 6 and 7 room apts., $45 to $50.00
S. E. COR. 44TH-ST. AND VINCENNES-AV.—Elegant up to date 4 and 5 room apts. ... $32.50 to 40.00
S. E. COR. 42D-ST. AND CALUMET-AV., overlooking blvd.—5 and 6 room apts. ... 32.00
N. W. COR. 42D-ST. AND GRAND-BLVD.—6 rooms, fine for doctor's office ... 45.00
6011-17 PRINCETON-AV.—4 and 5 rooms ... $28 and 30.00
6518 MINERVA-AV., 7 rooms ... 35.00
5062 CALUMET-AV., 6 rooms ... $25 and $27.50
4136 CALUMET-AV., 6 and 7 rooms ... $35 and 37.50
4637 PRAIRIE-AV., 7 rooms ... 42.50
4637 INDIANA-AV., 7 rooms and alcove ... 42.50
4836 INDIANA-AV., 6 rooms ... 35.00
4838 VINCENNES-AV., 7 rooms ... 47.50
29 E. 42D-ST., 6 rooms ... 32.50
706 E. 50TH-PL., 7 rooms, very fine ... $46 and 50.00
Call for list of others.
MOORE & SCHMIT,
Phone Oakland 1546. 43d and Grand-blvd.

TO RENT—STEAM HEAT FLATS.
3806-7 Grand-blvd.; "Mansions"; elegant, modern 7 room apartments; very large living room; 4 bedrooms; will decorate to suit; rents $55 to $60.
3958 Michigan-av., "Van Dyke"; 5 and 6 room flats; rent $35 and $38.
5467-69 Lexington-av.; modern 6 room flats; rents $30 and $32.
5419 Kimbark-av.; first floor, 7 rooms; rent $35.
HIBERNIAN BANK, 122 Monroe-st.
Real Estate Dept. Phone Cent. 822.

NEW APARTMENTS
FINEST IN WOODLAWN.

6155 AND 6160, 6130-38 GREENWOOD-AV. COLONIAL DESIGN, LARGE PRIVATE FRONT AND REAR PORCHES, 6 LARGE LIGHT ROOMS; LIVING ROOM 24 FT. LONG; BRICK FIREPLACE, BOOKCASES AND COLONIAL PRISMATIC FIXTURES; 6 LARGE CLOSETS; WILL DECORATE TO SUIT; I. C. AND "L" EXPRESS; READY SEPT. 15. AGENT THERE.

TO RENT—SPECIAL—
6 rooms and bath modern flats;
best transportation; rent $35.
Special price, $45.
4147-9 Ellis-av.
A. J. PARDRIDGE & CO.,
1316 Reliance Bldg. Rand. 845.

TO RENT—CHOICE FLATS; SOME VACANT; others possession Oct. 1st or before:
4132 Calumet-av., 4 r.; $30; vacant.
4628 Calumet-av., 6 r.; $40; vacant.
5243 Indiana-av., 7 r.; $42.50.
5048 Calumet-av., 4 and 5 r.; $30 and $32.50; vacant.
337 E. Garfield-blvd., 5 r.; $32.50; vacant.
C. H. MULLIKEN, 108 Dearborn-st.

TO RENT—STEAM HEATED MODERN FLATS.
6 rooms ... 1133 E. 55th-st. ... 3d flat ... $27.50
5 rooms ... 1133 E. 55th-st. ... 2d flat ... 25.00
4 rooms ... 1133 E. 55th-st. ... 4th flat ... 22.50
4 rooms ... 1131 E. 55th-st. ... 3d flat ... 24.00
5 rooms ... 1131 E. 55th-st. ... 4th flat ... 24.00
STAFFORD, 265 State-st.

5 ROOMS

109-113 E. 40th-st., corner Michigan-av.
Special concession now to good tenants; all modern. Agent at building daily.
DRAPER & KRAMER,
47th and Calumet. 115 Dearborn-st.

4 ROOMS, NEW, $30.00.

We have elegant 4 room apts. along line of L road; new bldgs. with bookcases and every modern feature, for $30.00 and $31.00. Call and see us.
J. F. O'BRIEN & CO., 420 E. 51st, adj. L road.

TO RENT—NICE LARGE 7 ROOM STEAM heated apts., $30 to $35 W. 71st-st.; near C. R. I. & P. R. R., So. Side L. and suburban lines; 1 blk. from Hamilton Park; newly decorated; all conveniences; janitor, etc.; $25 per mo.
J. J. JANKOVICH & CO., 2420 Wentworth-av.

TO RENT—6 AND 7 ROOMS, 1ST AND 2D floors, 1045 E. 47th-st.; $37.50 to $45. 5 and 6 rooms, 1st, 2d, and 3d floors, 4759 Prairie-av., $27.50 to $37.50; very desirable. C. A. JONES, 1220 E. 47th-st. Phone Drexel 5751.

TO RENT—4066 INDIANA-AV., 2 ELEGANT 7 room apts.; outside light in each room; "L" and surface trans.; must be seen to be appreciated; $42.50 and $45. BURTON. Phone Drexel 4781.

TO RENT—N. W. COR. WABASH-AV. AND 18TH-st., cozy modern steam heated 5 room apartment, convenient to downtown.
OLIVER & CO., 110 Dearborn-st.

TO RENT—6363 GREENWOOD-AV., 7 ROOMS; 2 bathrooms, within 2 blocks of "L"; rental $35.
GRAPPERHAUS, RUSSELL & CO., 1346 E. 63d-st. H. P. 2976.

TO RENT—4 TO 8 R. FLATS IN THE CORNISH & Paxton Bldgs., s. w. cor. 22d and Wabash-av., within walking distance of business. Office, 36 22d-st., near Wabash-av. Phone Calumet 1172.

TO RENT—6 ROOMS—
6312-17 Greenwood; all modern; $37.50.
DRAPER & KRAMER, 115 Dearborn-st.
47th and Calumet-av.

TO RENT—HIGH CLASS APARTMENTS; steam; $45-$50. Cottages, flats, $10-$50. C. H. STURTZ, n. e. corner 57th and Wentworth-av.

TO RENT—4913 PRAIRIE-AV., 6 AND 7 ROOMS; 3 story building; nice lawn; $42.50 and $47.50. A. H. KINKAID & CO., 107 Dearborn-st.

TO RENT—MODERN 7 ROOM FLAT; ELEvated and surface cars; near park; $35; concessions. 4866 Calumet-av. Phone Main 1368.

TO RENT—BACHELOR APTS., N. W. COR. 60TH and Woodlawn-av. R. J. BUSCH, 325 E. 47th-st. Oakland 516.

TO RENT—BLVD. STEAM FLATS, 7 R., $25; ... $21; n. e. cor. 56th-st. and Ingleside-av.

TO RENT—TWO ROOM FLATS; $18; STEAM H. hot water, gas range; adults. 2520 Calumet-av.

TO RENT—FLATS—SOUTH.

W. K. YOUNG & BRO.,
204 DEARBORN-ST.

GARFIELD-BLVD. OFFICE—5500 INDIANA-AV.

—EIGHT ROOMS—
5820 South Park-av., 3d ... $60
—SEVEN ROOMS—
207 E. 55th-pl., 3d ... 40.00
5434 Indiana-av., 2d ... 50.00
—SIX ROOMS—
5428 Indiana-av., 2d and 3d ... $40, 42.50
5845 Michigan-av., 2d ... 50.00
5600 Indiana-av., 1st ... 50.00
—FIVE ROOMS—
5042 Forrestville-av., 3d ... 30.00
209 E. 55th-pl., 3d ... 32.50
5601 Indiana-av., 1st ... 37.50
5420 Indiana-av., 2d ... 35.00
201 E. Garfield-blvd., 3d ... 32.50
5008 S. State-st. ... 25.00
S. w. cor. 58th-st. and Wabash-av. ... $28.50 up
—FOUR ROOMS—
5036 Forrestville-av. ... 27.00
357 E. 57th-st., 3d ... 26.00

WOODLAWN OFFICE—1220 E. 63D-ST.

—EIGHT ROOMS—
6019 Kimbark-av. ... 65.00
7124 Stony Island-av., unheated ... 32.50
6074 Jackson Park-av. ... 45.00
—SEVEN ROOMS—
6068 Jackson Park-av. ... 40.00
6537 Ingleside-av. ... 35.00
6322 Jackson Park-av. ... 35.00
6042 Jefferson-av., new ... 55.00
—SIX ROOMS—
1436 E. 65th-pl. ... 32.50
6056 Madison-av. ... 37.50
6135 Madison-av. ... 40.00
940 E. 65th-blvd. ... 32.50
1369 E. 61st-st. ... 35.00
6120 Jackson Park-av. ... 35.00
1403 E. 65th-pl. ... 32.50
—FIVE ROOMS—
6452 Kimbark-av. ... 36.00
6124 Jackson Park-av. ... 37.50
6132 Madison-av. ... 45.00
6145 Madison-av., new ... 45.00
6454 Kimbark-av. ... 40.00
6121 Langley-av., new ... 40.00
1340 E. 61st-st. ... 35.00
—FOUR ROOMS—
1512 E. 62d-st. ... 18.00
1566 E. 62d-st. ... 22.50
1568 E. 62d-st. ... 30.00

W. K. YOUNG & BRO.,
204 DEARBORN-ST.
SOUTH SIDE BRANCH OFFICES.
KENWOOD—47TH AND LAKE-AV.
HYDE PARK—55TH AND WASHINGTON-AV.

KENWOOD VILLA, 4645-49 Woodlawn-av., 9 and 10 rooms, 3 baths, fireproof; $90 up.

4646 WOODLAWN-AV., 8 rooms, 3 baths, handsomely finished; choice location; $70.

4647 GREENWOOD-AV., 6 rooms, 2 baths, finished throughout in hardwoods; $60.

N. W. CORNER 39TH-ST. AND LAKE-AV., 5 and 6 rooms, fronting the lake; $42.50.

4819-28 MADISON-AV., 6 rm. apts.; $35.
4852 WASHINGTON-AV., 8 rooms; $60.
4347 OAKENWALD-AV., 6 rooms; $40.
5310 CORNELL-AV., 6 rooms; $60.
5440-42 CORNELL-AV., 7 rooms; $70.
5708 WASHINGTON-AV., 8 rooms; $65.
726 E. 51ST-ST., 4 rooms; $32.50.
1416 E. 57TH-ST., 7 rooms; choice.
5474 EAST END-AV., 8 rooms; $80.
5531 KIMBARK-AV., 8 rooms; $37.50.
1400 EAST 56TH-ST., 8 rooms; $60.
5516 KIMBARK-AV., 8 rooms; $40.
5217 HIBBARD-AV., 7 rooms; $50.
5458 LEXINGTON-AV., 5 rooms; $45.
5516 KIMBARK-AV., 6 rooms; $35.
1124 EAST 54TH-PL., 4 rooms; $35.
919 EAST 50TH-ST., 7 rooms; $32.50.
1622 EAST 50TH-ST., 4 rooms; $35.
5066 EVANS-AV., 4 rooms; $30.
5014 WASHINGTON-AV., 9 rooms; $65.
S. W. CORNER 56TH-ST. AND EAST END-BLVD., 7 rooms, 2 baths, overlooking lake; $65.
N. E. CORNER 42D-ST. AND INDIANA-AV., 4 and 6 rooms; $35 up.
N. W. CORNER 46TH-ST. AND INDIANA-AV., 4 and 5 rooms, elegant finish; $35 up.
BRANCH OFFICES OPEN SUNDAYS AND EVENINGS.

H. F. Norcott & Co.
1008 E. 43D-ST. OAKLAND 1304.

4340-8 Lake-av., 7 rooms; I. C. R. R., surface, and L trans.; special concessions; price ... $65.00
4015-17 Lake-av., 7 and 8 rooms; elevator service; all outside rooms; good transportation; price ... $55 to 65.00
4453-5 Lake-av., 7 and 8 rooms; good transportation; all outside rooms; refinished throughout; price ... $45 to 50.00
4042 Washington-av., 7 rooms; 2d floor; price ... 40.00
4048 Calumet-av., 5 rooms; 2d floor; price ... 40.00
CONCESSIONS ON ABOVE.
POSSESSION OCT. 1.
S. e. cor. 46th and Michigan-av., 8 rooms; fine light; good transportation; 2 porches; 2d and 3d floors, each ... $70.00
3541 Lake-av., 6 rooms; 2d floor ... 32.50
6146-8 Greenwood-av., 7 rooms, 1st floor ... 37.50
4160 Ellis-av., 7 rooms ... 75.00
4353 Indiana-av., 5 rooms, 2d, 3d floors ... 35.00
4351 Indiana-av., 8 rooms; 3d floor; outside ... 32.50
5321-5 Lake-av., 7 rooms; outside light, 1st and 2d ... 50.00
805 E. 38th-st., 1st floor; 7 rooms ... 35.00
4246 Vincennes-av., 1st floor; 7 rooms ... 45.00
417 E. 40th-st., 8 rooms; stove heat; all outside light ... 20.00
4349 Cottage Grove-av., 4 r., 2d and 3d floors; steam heat ... 22.00
805 E. 38th, 6 r., 2d floor ... 40.00

TO RENT—
STEAM HEATED.
6461 WASHINGTON-AV., beautiful 2nd floor, 8 room apartment; modern appointments throughout; 2 baths; $65.00.

S. W. COR 44TH-ST. & PRAIRIE-AV., delightful 7 and 8 room corner apartments; very spacious; convenient to 43rd-st. exp. station; $52.50 and up.

3905 CALUMET-AV., choice 5 room flat; $38.

THE LAKE VIEW—3100 GROVELAND-AV., modern 4, 5, and 6 room flats; day and night elevator service; $25.00 and up.

THE MECCA—34TH, DEARBORN & STATE-STS., 2 to 7 room flats; hot water the year round; janitor service; $11.00 and up.
W. MURRAY WRIGHT,
Central 3301. Tribune Bldg.

TO RENT—
GEORGIAN COURT,
56TH AND INDIANA-AV.

4 and 5 room apts. in this beautiful new colonial bldg.; all rooms have outside light; finished in hardwood; beam ceiling in dining room; bookcase built in parlor. Situated as it is on this boulevard and its proximity to Washington Park make it an ideal location; good transp.; one block from 55th-st. "L" express service, 2 blocks from surface cars; price, $40 to $50.
Agent on premises today.
JAMES G. BARSALOUX,
Tel. Hyde Park 19 63d and Washington-av.

TO RENT—
NEW APARTMENTS,
4 AND 5 ROOMS,
COMPLETED SEPT. 1st.
N. W. COR. 49TH-ST. AND ST. LAWRENCE-AV.
S. E. COR. 49TH-ST. AND FORRESTVILLE-AV.
Beautiful, large, sunlighted rooms; front and rear porches. Open today.
DRAPER & KRAMER, 115 Dearborn-st.,
Branch office—47th and Calumet-av.
47th-st. office open Sunday and evenings.

TO RENT—WAUBUN BUILDING,
N. W. Corner Ellis-av. and 39th-st.
Very choice 2 to 5 room suites in modern, high grade, detached building; sunlight in every room; beautifully finished and decorated; convenient to I. C., "L," and surface cars. Excellent service; elevator all hours; the only building of the kind in Chicago. Every convenience; fine lake view. Rents $26.50 to $47.50. Apply on premises or SOUTHARD & TRAINER, 3905 Cottage Grove-av.

TO RENT—STEAM HEATED FLAT, 3428 INDIana-av., the finest 6 room apartment on the South Side; $45.
5044-46 Prairie-av., 6 rooms, everything modern; 1 blk. from park; $40.
Call at our office and see our complete list of South Side apts.
W. H. BOWERS & CO.,
Tel. Douglas 1558. 3457 Indiana-av.

TO RENT—
FOUR ROOM APARTMENTS.
1st, 4522 Calumet ... $32.50
3d, 4026 Calumet-av. ... 35.00
2d, 4030 Calumet-av. ... 35.00
2d, 5130 Prairie-av. ... 35.00
EXTRA INDUCEMENTS.
COOPER & BURHANS, 115 Dearborn-st.

TO RENT—BIG CONCESSIONS.
SEE US FOR TERMS.
JEFFERSON-AV., S. W. COR. 50TH-ST., high grade 6 room apartment ... $55.00
GREENWOOD-AV., S. E. COR. 51ST, elegant 4 and 5 room apartments ... $35, 37.50
HENRY G. WELLS & CO., 115 Dearborn-st.

TO RENT—SPECIAL—TO RENT—
5219 Kimbark-av., 1st, 6 rms., 2 baths, electric light; beam ceilings in D. R., etc.; very modern, nearly new. Reduced to $40. Possession now.
HYDE PARK REALTY COMPANY,
Tel. H. P. 4824. 1342 E. 53d, nr. Lake.

TO RENT—SPECIAL—
4453-55 Lake-av., 7 and 8 room flats; rents $45 and $50; outside light; each flat has been newly decorated; ready for immediate occupancy; concessions.
H. F. NORCOTT & CO.,
1008 E. 43d-st. Oakland 1304.

TO RENT—455 AND 459 E. 51ST-ST., NR. COTtage Grove, 5 room flats, with steam heat, hot water, etc.; $18 to $20. See janitor.
5316 Jackson-av., very nice 6 room flat; furnace heat; $22. Apply W. GRAY BROWN, 2026 W. Madison-st., nr. Robey. Phone West 279.

TO RENT— THE ANGELUS—
S. E. CORNER 35TH-ST. AND WABASH-AV.
One very desirable 3 room apartment with kitchen buffet $25; 3 to 6 room apartments, $18 to $32.50. Elevator, hot water; transportation and service unequaled. References required.

TO RENT—4200 PRAIRIE-AV., ELEGANT 4 and 5 room apartments; rent $35 and $40.
4900 Indiana-av., modern 4 and 5 apartments; rent $32 and $35. M. H. SPADES, 1st Nat. Bk. Bldg. Cent. 5634.

TO RENT—4346 CALUMET-AV., 4 ROOMS, 2D floor; "L" transportation; price $32.50.
4642 Calumet-av., 5 rooms, 2d floor; "L" transportation; price $40.00.
H. F. NORCOTT & CO., 1008 E. 43d-st.

TO RENT—WITHOUT EXCEPTION THE BEST 10 room apt. in the city for $85; second floor; large light rooms; 3 baths; facing Washington Park. COX, 5206 S. Park-av. Phone Monroe ...

TO RENT—1127 E. 47TH-ST., NEAR LAKE; elegant modern 6 and 7 room apts., 2 baths.
FRANK J. GRAVES,
Central 2248. 1627 1st Nat. Bank Bldg.

TO RENT—4613 INDIANA-AV., MODERN, 1ST fl. flat; 6 rooms; $47.50.
ALEX. FRIEND & CO., 130 La Salle-st.

TO RENT—DESIRABLE 6 R. FLAT.
711 E. 50th-st. See janitor.
Main 4162. GEO. S. EDDY, 108 La Salle-st.

TO RENT—5401 LAKE-AV., FIREPROOF—FINE 4 to 7 room apts.; elev.; overlooking lake; $27.50 to $55; steam heat; modern. Phone Drexel 7846.

TO RENT—6027 DREXEL-AV., 3D FLAT, 7 light rooms; steam heat. Apply 1st flat.

TO RENT—FLATS—WEST.

TO RENT—LOW RENTAL—VERY DESIRABLE.
1626 Park-av., 5 rooms ... $40
1628 Park-av., 4 rooms ... 30
Near Union Park. Immediate possession.
The University of Chicago,
Tel. Franklin 214. 206 La Salle-st.

TO RENT—1100 S. LEAVITT-ST., 6 room flats; stove heat; cheap rent.

424 to 434 LOOMIS-ST., 2 and 3 room stove heated flats; $9.50 and up.

1760 W. LAKE-ST., 4 room corner flats.
W. MURRAY WRIGHT,
Central 3301. Tribune Bldg.

TO RENT—WEST END APARTMENTS, COR. West End and 44th-avs.; 4, 5, and 6 room flats; steam; janitor; the very latest; $21.50 to $37.50.
H. N. ROSE, 4744 W. Lake-st. Tel. Austin 411.

TO RENT—5 AND 6 ROOM STEAM HEATED apartments in "The Wendell," 2117-2129 Jackson-boul.; strictly modern in every way; will decorate; rent $30 and up.
J. A. WENDELL & CO., Madison and Ashland.

TO RENT—3129-35 AUGUSTA-ST., FACING HUMboldt Park and near Chicago-av. elec. cars, 7 and 8 rooms, s. h., oak finish; in fine order; one month's rent free. Keys on premises; $35 to $35.
REGELIN, JENSON & CO., 165 Washington-st.

TO RENT—UNUSUALLY FINE FLAT; LARGE, light rooms; marble entrance; hardwood floors and trim; steam heat; hot water; lawn; shade trees; janitor; L road or Madison st. to 440 Maple-ave., Oak Park, Chicago. Main 2316, Kedzie 6447.

TO RENT—STRICTLY MODERN APARTMENT; 5 large rooms, 2d floor, detached building, facing Garfield Park Golf links. 282 So. Hamlin-av. Tel. Kedzie 8660. Owner on premises.

TO RENT—7 ROOM COR. FLAT, NEWLY DECorated, $26. 330 N. Kedzie-av. STAFFORD, 265 State-st.

TO RENT—6 LARGE AIRY ROOMS; STEAM heat; electric light; $35; 3036 Fowler-st.; transportation first class.

TO RENT—7 ROOMS, STEAM HEAT, BEST SURrounding, Garfield Park. See courteous janitor, 112 St. Louis-av., basement floor.

TO RENT—6 ROOM FLAT, $35; STEAM, ELECtric lights, sideboard, bath. 144 N. Kedzie.

TO RENT—NICE 4 ROOM FLAT; $11.
F. C. SMALLEY, 1888 W. Lake-st.

TO RENT—4 ROOM STEAM FLAT, $25. 130 N. Ashland-blvd.

TO RENT—FLATS—NORTH.

43-45 Cedar Street

ONE-HALF BLOCK FROM LAKE SHORE-DRIVE, IN THE ULTRA FASHIONABLE NORTH SIDE SECTION.
ONE 12 ROOM APARTMENT, ALL OUTSIDE ROOMS; STEAM HEATED; ELECTRIC LIGHTED, AND STRICTLY NEW AND MODERN. LARGE COLONIAL LIVING ROOM, ENGLISH ANCESTRAL DINING ROOM, LOUIS XVI. RECEPTION ROOM, UNIQUE BREAKFAST ROOM AND ORANGERIE; ELECTRIC AND GAS APPLIANCES IN KITCHEN; GLASS AND TILE REFRIGERATOR; ANNUNCIATOR FROM EVERY ROOM; POMPEIAN DEN; FOUR MASTER CHAMBERS AND TWO ALL TILE BATHROOMS; TWO SERVANTS' CHAMBERS AND ONE TILE BATHROOM, AND TWO PORCHES. BEAUTIFUL WOODWORK; ELEGANT DECORATIONS; VIEW OF LAKE MICHIGAN FROM THREE ROOMS; FOUR ROOMS OVERLOOK BEAUTIFUL LAWN. PRICE $200 PER MONTH.
H. L. BRAND, OWNER,
TEL. MAIN 635. 94 5TH-AV.

TO RENT—BIG CONCESSIONS.
SEE US FOR TERMS.
LAWRENCE-AV., N. E. COR. KENMORE.
5 and 6 room apartments. See janitor ... $35-$42.50
2 large rooms for doctor's office on corner ... 12.00
5414-24 ELAINE-PL., NEAR ROSCOE.
4 and 5 room apartments in high grade court building, 2 blocks to elevated ... $30-$35.00
4062 SHERIDAN-RD., NEAR BUENA-AV.
High grade 7 room apartment ... 60.00
SHERIDAN-RD., N. E. COR. BYRON-ST.
5 and 6 room apartments ... $35- 40.00
Also doctor's office of 2 rooms on the corner ... 30.00
3501-17 N. CLARK-ST., NR. BURTON-PL.
6 large rooms on 3d floor. See janitor ... 30.00
925-30 SHERIDAN-RD., OPP. WILTON-AV.
7 large rooms. Be quick. Free to Oct. 1 ... 32.50
HENRY G. WELLS & CO., 115 Dearborn-st.

5 and 6 Rooms

S. E. COR. EVANSTON-AV. AND STRATFORD-PL.
SPECIAL LOW RENTS.
Lowrey wall safes, tile baths, combination fixtures, hardwood floors and finish; excellent light; every room large; plenty of closet space; delightful neighborhood; janitor in bldg. DON'T FAIL TO SEE THESE TODAY.
HOWARD BROS. & CO., 101 Washington-st.
Phone Cent. 3156 and Main 1178.

TO RENT—
APARTMENTS.
529 Melrose-st., 8 rooms, 3d flat ... $40.00
4040 Kenmore-av., 6 rooms, 2d flat ... 33.00
950 Edgecomb, 6 rooms, 1st flat ... 32.50
4059 Sheridan-rd., 7 rooms, 2d and 3d flats ... 35.00
4030 Kenmore-av., 7 rooms, 2d flat ... 35.00
4031 Kenmore-av., 7 rooms, 2d flat ... 35.00
3900 Rokeby-st., 6 rooms, 2d flat ... 25.00
4135 Kenmore-av., 6 rooms, 1st flat ... 30.00
For complete list, phone Lake View 430.
EDWARD C. HOYER & CO., 3047 Sheridan-rd.

TO RENT—
ELEGANTLY LOCATED APARTMENTS,
N. E. COR. SHERIDAN-RD. AND IRVING PARK-BLVD.
4 AND 5 ROOM MODERN APARTMENTS, overlooking SHERIDAN-DRIVE, one-half block from SHERIDAN-RD. EXPRESS STATION. Spacious rooms, finished in hardwoods, all outside light, choicest location on the North Shore. Ready for occupancy. Open for inspection. Rent $55 up.
W. K. YOUNG & BRO., 4001 Sheridan-road.

TO RENT—
SPECIAL REDUCTION.
Unusually elegant 8 room apt., $100 pr. m.; other tenants pay $125; many exclusive and elaborate appointments; 1 block from Lincoln Park; 2 tile baths. Address L O 133, Tribune.

TO RENT—THE MONTINE APARTMENTS—Racine-av. and Montana-st.; new bldg., in quiet residence neighborhood; beautiful large, light five room apartments, every modern convenience; steam heat, hot water, refrigerators, gas ranges, door mirrors, etc.; 3 blocks from Fullerton-av. express station; $35 up. F. A. BENSON & SON, 2400 Lincoln-av. Phone Lincoln 117.

TO RENT—CALL, PHONE, OR WRITE FOR apartments, Wilson sta., Edgewater, Buena Park.
4 rooms, steam ... $27.50 to $ 42.50
5 rooms, steam ... 32.50 to 65.00
6 rooms, steam ... 32.50 to 80.00
7 and 8 rooms, steam ... 37.50 to 100.00
RENINGER & RUBLY, 4652 Evanston-av.

TO RENT—THE PUEBLO, COR. PINE GROVE and Belmont-avs., very fine apartments; vacuum cleaning system, wall safes, beam ceilings, etc.
5 room apartments ... $40 and up
4 room apartments, very fine ... 35.00
One 6 room corner apartment ... 50.00
See janitor. FREDERICK J. PADNER,
146 Dearborn-st. Phone Randolph 1904.

TO RENT—$30—FIVE ROOM APARTMENT—HIGH CLASS, STEAM HEATED BLDG.
Perfect light—all outside rooms.
1615 Berteau-av., corner Ashland-av.
Convenient to steam, surface, and "L."
WM. C. HEINEMANN & CO., 92 LA SALLE-ST.

TO RENT—ELEGANT 8 LARGE, LIGHT ROOMS, modern apartment, 2 baths, screen porch; must be seen to be appreciated; will rent reasonable; near the lake; 2 blocks north of Wilson-av.; all express service Northwestern elevated.
1021 Lawrence-av., 2d apt. Call today.

TO RENT—"NEW," LARGE, 4 AND 5 ROOM flat; steam heat; colonial porches; none finer; concessions; corner Lakewood and Columbia-avs., Rogers Park.
SIMEON SWENSON, 107 Washington. Cent. 4343.

TO RENT—ROGERS PARK—BEAUTIFUL NEW, strictly modern 3 and 4 room flats; easy transportation; ready Sept. 1st; $25 and $30. If interested better secure one. They're going fast.
GIBBONS, 1403 Morse-av. R. P. 5302.

TO RENT—FREE RENT TO OCT. 1—FINE light 6 room apt.; steam heat, electric light, etc.; $30; also 4 rooms, $25; large porches. See janitor 2830-2836 N. Clark-st.
THEODOR W. BUHMANN, 2634 N. Clark-st.

TO RENT—
611 OAKDALE-AV., E. OF CLARK.
6 rooms, $30. 6 rooms, corner, $32.50.
Steam heat. Decorate to suit. See janitor.
S. A. THORPE, 175 Dearborn-st. Randolph 4084.

TO RENT—4016-18 KENMORE-AV., FINE SIX and 7 room apts., newly remodeled and decorated; large porches; $32.50 to $35; near Sheridan-road "L" sta. See these at once. NOACK & COHEN, Agents, 4531 Evanston-av. Edgewater 5810.

TO RENT—5 AND 6 R. APTS., NEW BLDG., S. e. cor. Montrose and Buena Vista-ter.; the best 6 r. apts. in the city for the money; every room large and light; ready to move into. See janitor in bldg., then phone owner, Normal 594.

TO RENT—2D FLOOR APARTMENT, 1710 LA Salle-av., opposite Lincoln Park; 8 large daylight rooms; 2 baths; strictly modern; new bldg.; free electric light. Apply for key 1708 Wells-st.

TO RENT—4700 BEACON-ST., MOST BEAUTIfully situated apartment bldg. in Chicago; one 5 room, $35; one 7 room, $50; two baths; all outside rooms; examine before closing elsewhere.

TO RENT—7 ROOM MODERN STEAM HEATED flat, fine residence district; nr. Lincoln park and Clark-st. cars; best bargain on North Side. 449-451 Belden-av. H. B. ASH & CO., 91 Dearborn-st.

TO RENT—FLATS, "THE CORBIN," CORner Clark-st. and Belden-av., 4 and 5 rooms; steam heat; hot water; janitor service.
EDGAR M. SNOW & CO., 100 Washington-st.

TO RENT—FLATS—FRANKLIN BLDG., CHIcago-av. and Franklin-st., 3, 4, 5, and 6 rooms; steam heat; janitor service, etc.
EDGAR M. SNOW & CO., 100 WASHINGTON-ST.

TO RENT—5 ROOM CORNER APARTMENT, 2 blocks from Diversey-blvd. sta., on N. W. L; price $32.50. 1161 George-st. Phone Lake View 330.

TO RENT—STRICTLY HIGH GRADE 8 ROOM apartments in Buena Park, 2 blocks from Sheridan express sta. on N. W. L; $100. 945 Alexander-pl. For inspection phone Lake View 330.

TO RENT—STRICTLY HIGH GRADE 4 OR 5 room apartment in the CASPER, ½ block from Lake Shore drive; $40. 527 Melrose-st. Phone Lake View 330.

TO RENT—NEW COR. BLDGS., MODERN 4, 5, 6 room apt., $25 up. Olive and Southport, Edgewater. Graceland 3602.

TO RENT—4149 SHERIDAN-RD., NEAR BUENA-av., new 6 room apartment; 2 baths; large liv.-ing room; private front porches; open for inspection.

TO RENT—FREE RENT AND CONCESSIONS; sublet my 8 room flat in Wilson-av. district; not furnished. Address L L 467, Tribune.

TO RENT—NINE ROOMS, 2 BATHS; MODERN, up to date; first floor; price $95 per month. Apply on premises, 4226 Beacon-st., near Wilson-av.

TO RENT—FIVE ROOM FLAT, WITH CONVENiences; stove heat; 3 blocks from Belmont "L" station; state particulars. Address A 543, Tribune.

TO RENT—ELEGANT NEW 6 ROOM APT., 1161 Hayes-av., near the lake; one block east of Hayes-av. elevated station, Rogers Park.

TO RENT—LARGE AND ATTRACTIVE 7 ROOM 1st flat; hot water heat. 2884 Seminary-av., near Fullerton; elevated R. R.

TO RENT—5 AND 6 ROOM FLATS, $25, $30, $32.50. Inquire 728 Buckingham-pl.

TO RENT—ROGERS PARK—MOD. 7 RM. APT.; 4 bedrms.; s. w. cor. Columbia-av. and Sheridan-rd.

TO RENT—FLATS—NORTH.

W. K. YOUNG & BRO.,
204 DEARBORN-ST.
NORTH SHORE OFFICES:
4001 SHERIDAN-RD.
4727 EVANSTON-AV.

SEND FOR OUR COMPLETE LIST OF APARTMENTS AND HOUSES, STORES AND OFFICES, ALONG THE NORTH SHORE, FROM LINCOLN PARK TO EDGEWATER. LARGE NUMBER OF NEW BUILDINGS ON THE LINE OF THE ELEVATED ROAD READY FOR OCCUPANCY.

4819 SHERIDAN-RD., 11 ROOMS, 3 BATHS.
—NINE ROOMS—
707 Buena-av., 3 baths ... $125.00
3000 Sheridan-rd., corner ... 125.00
—SEVEN AND EIGHT ROOMS—
4822 Sheridan-rd. ... 65.00
4030 Sheridan-rd., 2d ... 70.00
3146 Sheridan-rd., 3d ... 100.00
629-631 Sheridan-rd., 3d ... 110.00
4228 Clarendon-av., 3d ... 55.00
5008 Sheridan-rd., 2d ... 75.00
812 Buena-av., 1st ... 80.00
—SIX ROOMS—
4143-45 Clarendon-av. ... $37.50 40.00
... Alexander-pl., 3d ... 45.00
621-623 Montrose-blvd. ... 47.50 50.00
6110 Sheridan-rd. ... 60.00
4114 Clarendon-av., 2d and 3d ... 45.00
4104 Kenmore-av., 3d ... 45.00
... Crescent-pl., 3d ... 40.00
900 Dakin-st., 1st ... 40.00
6221 Magnolia-av., 2d ... 45.00
—FIVE ROOMS—
920 Alexander-pl., choice ... 42.50 up
1018 Ainslie, 1st ... 40.00
4112 Evanston-av. ... $37.50 40.00
4801 Sheridan-rd., 2d and 3d ... 40.00
4110 Evanston-av. ... 40.00
... Sheridan-road, 3d floor ... 40.00
... Rokeby-st., 1st ... 35.00
4754 Evanston-av., 1st ... 40.00
4134 Evanston-av., 2d and 3d ... 40.00
... Montrose-blvd., 1st ... 40.00
... Edgecomb-pl., 3d ... 37.50
4146 Clarendon-av., 1st ... 35.00
4610 Pemberton-av., 1st ... 30.00
900 Alexander-pl., 2d ... 40.00
5008 Sheridan-rd., 2d ... 65.00
—FOUR ROOMS—
4166 Clarendon-av., 1st ... 35.00
... Crescent-pl., 1st ... 30.00
844 Irving Park-blvd., 2d ... 30.00
4110 Evanston-av., 1st ... 32.50
1017 Ainslie-av., 2d ... 30.00
1019 Ainslie-av., 2d and 3d ... 30.00
953 Edgecomb-pl., 1st ... 27.50
BRANCH OFFICES OPEN EVENINGS.
Phones 1107 Lake View and 1974 Ravenswood.

TO RENT—NORTH SIDE APARTMENTS—APARTMENTS IN NEW BUILDINGS, SHERIDAN PARK AND EDGEWATER.
S. w. cor. Montrose and Buena Vista-terrace, handsome 4 and 5 room apartments, overlooking lake; pr. fr. porches; $40 to $50.
The Northland and Sunnycliff Apartments, s. w. and n. w. corners of Sunnyside and Clifton-avs.; handsome 4 and 5 rooms; nr. Wilson "L" sta.; fireplaces and beam ceilings; private loggias; rent $35 to $47.50.
Choice 4 and 5 rooms, extraordinary large size, s. w. cor. Kenmore-av. and Argyle-st., nr. "L" sta.; finished in elegant style, handsome fireplaces and beamed ceilings, etc.
Wilson-av., cor. Hazel, 8 rooms, first floor, suitable for physician or artist; $37.50. Also 3d floor and specially large room covered with glass; $37.50. Servants' rooms in basement if desired.
REGELIN, JENSON & CO., 4608 Evanston-av.
Cor. Wilson-av. Office open Sundays.
—ALSO—
AT BUENA PARK WE HAVE THE FOLLOWING APARTMENTS:
3904 Sheridan-rd., 4 rooms ... $37.50
835 Edgecomb-pl., 7 rooms ... 45.00
3722 Rokeby-st., 6 rooms ... 35.00
965 Alexander-pl., 3d, 6 rooms ... 45.00
625-30 Sheridan-rd., "Exmoor," overlooking the drive and Lake Michigan; 7 rooms, in fine order; open ... 47.50
Call for printed list. Open Sunday.
REGELIN, JENSON & CO., 3930 Sheridan-road,
Adj. Sheridan-road "L" exp. station.

TO RENT—NEW APARTMENTS.
"SHIRE-CLIFF." "THE MYERS."
Wellington, Mildred, Oakdale, Sheffield-avs.
OFF AT WELLINGTON STA. N. W. EL.
Cor. Oakdale, Mildred, and Wellington-avs., near "L" station; 4, 5, and 6 rooms, with logias, private back porch, mantels, bookcases, electric chain fixtures, gas, steam heated and up to date janitor service; large grove of trees attached; must be seen to appreciate.
4 very desirable six room apartments; will be let to responsible parties. Call and see them. Off at Wellington "L" station, or Tel. Graceland 3168.
CHAS. R. MYERS, 915 Oakdale-av.

TO RENT—
On Irving Park-blvd., cor. of Sheridan, the choicest 6 room flat in city; strictly modern; only $52.50.

$46 takes 3d floor flat; Sheridan-rd.; very choice, large and airy rooms; near Sheridan exp. station.

$46 takes 6 room handsome cor. flat, Kenmore and Irving Park; nothing better in city and very best transportation.

ANTON MYERS, 3949 Sheridan-rd. Tel. 470 L. V.

TO RENT—
CHOICE APARTMENTS ON THE NORTH SHORE.
1057 Ardmore-av., 4 rooms, steam ... $40.00
1230 Argyle-av., 6 rooms, steam ... 45.00
5331 Kenmore-av., 8 rooms, steam ... 42.50
5567 Ridge-av., 6 rooms, furnace ... 27.50
5306 Winthrop-av., 2d apt., 6 rooms ... 40.00
5306 Winthrop-av., 4 rooms, steam ... 35.00
THE EDGEWATER BANK, Exclusive Agents.
Real Est. Dept. 5301 Evanston-av. Edge. 180.

TO RENT—
CHARMING VIEW OF LAKE.
FOOT PRATT-BLVD., ROGERS PARK.
New exceptionally fine apartments.
Reasonable to responsible parties.
Inspection invited. Tel. Cent. 1750, R. P. 274.
JOHN P. FOERSTER & CO., 151 La Salle-st.

TO RENT— THE HIGHMORE.
706 Sheridan-rd., near Pine Grove-av., one block from the lake; most complete up to date 8 room apartment; south exposure; all outside rooms; Northwestern L express service from Sheridan station. Apply to owner, MORRISON, Photographer, 126 State-st. Phone Central 2719.

TO RENT—NEW CORNER APARTMENT, FIVE room, most modern; cheerful apartment, that will make you feel at home, in Ravenswood; best residence district; steam heat, electric light, cabinet, gas range, opal glass lined tile refrigerator, tile bath; all conveniences; light, airy and sunny; owner lives in building and gives same personal attention. Call 1852 Leland-av., cor. Paulina.

TO RENT—CHOICE 6 AND 7 ROOM STEAM heated apts. in
THE MAJESTIC,
S. w. cor. Rush and Walton-pl.; bldg. practically fireproof, passenger and freight elevator, janitor service, and every other modern convenience. Apply to janitor or inquire of G. F. FISCHER, 1430 Corn Exchange Bank Bldg. Tel. Main 4582.

TO RENT—VERY CHOICE APARTMENTS, $30 to $52.50.
828-31 Lafayette-parkway [new], 5 rooms and alcove; big private front and rear porches; living room 14x24 ft.; nothing finer for the money; only $30 to $52.50.
RENINGER & RUBLY, 4652 Evanston-av.

TO RENT—N. W. COR. KENMORE AND ARDmore-avs., high grade new 4, 5, and 6 room apts.; individual porches; brick fireplaces, bookcases; will decorate to suit tenants; one block from lake; possession now; Edgewater station.
COCHRAN & McCLUER,
Phone Edgewater 424. 1108 Bryn Mawr-av.

TO RENT—NORTH SIDE APARTMENTS—
106 E. Superior-st., just east of Lincoln Park-blvd., ten room very desirable apartment; all outside light; steam heat and elevator service; rent $125. Possession at once. WINSTON & CO., 119 Monroe-st.

TO RENT—4016-18 KENMORE-AV., FINE SIX and 7 rm. apts., newly remodeled and decorated; large porches; $32.50 to $35; near Sheridan-rd. L sta. See these at once. NOACK & COHEN, Agents, 4531 Evanston-av. Edgewater 5810.

TO RENT—STRICTLY MODERN 7 ROOM apartments with 2 baths and front porches in Buena Park, 2 blocks from Sheridan express sta. on N. W. L.; price $52. 4061 Sheridan-road. Phone Lake View 330.

TO RENT—HIGH GRADE 8 ROOM APARTment—4839 BEACON-ST.
New 3 flat bldg., 50 ft. lot; large rooms, 2 baths; porches; garage if desired. Central 2830.
T. E. SULLIVAN, 184 Dearborn-st.

TO RENT—VENETIAN APARTMENTS—
High class new light 4 and 5 room apartments, 912 to 922 Lakeside-pl., bet. Sheridan-rd. and lake; rents $35 to $50; vacuum cleaner; nr. Wilson Ln. Edg. 6127; agent on premises; possession now.

TO RENT—ELEGANT NEW APTS.; POSS. NOW.
N. e. cor. Kenmore, Berwyn, 4-5 rooms ... $37-$45
1021 Balmoral, 2d floor, 5 large rooms; only ... $36.50
845 Melrose-st., private fr. porches, 7-8 rms. $50-$60
S. HARNSTROM, 125 La Salle-st. Main 1574.

TO RENT—BEAUTIFUL 7 ROOM APARTMENT on Kenmore-av., in best part of Edgewater; three bedrooms, two baths; superior mahogany finish and artistic decorations; to desirable tenant special price of $70. Phone Ravenswood 1889.

TO RENT—NEW, MOD., 4, 5, AND 6 ROOM flats; front porches; bookcases, mantles, hall trees; very choice throughout; will be completed Oct. 1. Cor. of Aldine and Evanston-av.

TO RENT—DESIRABLE NEIGHBORHOOD, modern 7 room apt.; large rooms, large closets; hot water heat; 2d flat; rent $50. 5608 Magnolia-av.

TO RENT—SEVEN ROOM STEAM HEATED apartment; moderate rental; 2112-2118 Lincoln-av. Apply C. F. FISCHER, 1430 Corn Exchange Nat. Bank Bldg. Tel. Main 4582.

TO RENT—NEW AND VERY FINE—
4 rooms, 1017 Winona-st., near Kenmore, 1st flat.
HOWARD BROS. & CO., 101 Washington-st.
Phones Central 3156 and Main 1178.

TO RENT—NEW 5 ROOM APT., HIGH CLASS, light, large rooms; rent $40 to $45. 637 Washington-pl., 2 blocks from Lake; fine location; good trans. R. Arnow, 677 Roscoe-st.

TO RENT—BEAUTIFUL 5 AND 6 ROOM COR. apts., overlooking lake, Clarendon and Windsor-avs. BRITTEN & REYNOLDS. Cent. 4624.

TO RENT—LOW, 6 ROOM FLATS, NEARLY new; furnace; extra good transportation. Owner, Room 205, 86 La Salle-st. Tel. 583 Main.

TO RENT—2D FLAT, 4639 EVANSTON-AV., NR. Wilson; fine location for dentist. A. P. CANNING, 4648 Evanston-av. Edge. 823.

TO RENT—4418 N. ALBANY-AV., NEAR MONTrose—4 sunny outside rooms; heated; modern; electric lights, laundry; 30 minutes to loop; $16.

TO RENT—5 ALL LIGHT ROOMS, NEW, MODern, arranged to sublet one or two, which pays rent, $30. Janitor or Stein & Mueller, 2986 N. Clark.

TO RENT—N. E. COR. N. CLARK AND BURton-pl., elegant, light, 6 and 7 rooms, modern, heated apartments. Inquire on premises.

TO RENT—SEVERAL MOD. 6 ROOM APTS. on Division-st., east of Astor-st.; rentals $70 and $75. OLIVER & CO., 110 Dearborn-st.

TO RENT—4338 WINTHROP-AV., 2D FLAT, 6 rooms, steam heat; will decorate to suit tenant; $35.00. MEAD & COE, 100 Washington-st.

TO RENT—COR. CLARK AND HURON; FLATS, modern; 3-7 r.; references required. See janitor. Main 4162. GEO. S. EDDY, 108 La Salle.

TO RENT—CHOICE, MODERN, SUNLIGHT 8 R. flat; $37.50. Janitor, 62 E. Chestnut-st.

TO RENT—NEW 4 AND 5 R. APTS., $37-$42, 4501-07 Kenmore-av. HARNSTROM, 125 La Salle.

TO RENT—1939 FREMONT-ST., 6 ROOMS, 3 ... rooms; stove heat.

TO RENT—FLATS—NORTH.

TO RENT—NORTH SHORE APARTMENTS.

Young & Johnson,

EDGE. 2514. WILSON AND EVANSTON-AV.

NOTICE—4 ROOMS, $27.50 TO $37.50.
[illegible] EVANSTON-AV., VERY LIGHT....$27.50
[illegible] DOVER-ST., GOOD LOCATION....25.00
[illegible] EVANSTON-AV., BARGAIN....27.50
[illegible] FOSTER, 1ST, 2D, AND 3D; VERY GOOD LOCATION AND EXTRA GOOD VALUE, FOR....30.00
S. E. COR. OF HAZEL AND LELAND-AV., NEW 4 ROOM FLATS, ELEGANT CONDITION; DECORATED TO SUIT. DON'T MISS THESE; $32.50 TO....37.50

N. W. COR. MALDEN AND LELAND-AV., new 4 and 5 room flats, $35 to $47.50; fireplaces, high gas ranges, and every home comfort; nothing better anywhere in a nice, cozy flat.

Apartments $75 to $165.

4933 KENMORE-AV., NEW 3 FLAT BLDG., 7 rooms, large and light; 2 baths, private porches; 3 blks. express station. Rent $85.

9 ROOMS, S. W. COR. SHERIDAN-RD. AND Lawrence-av., overlooking lake, large porches, 3 baths; finest wood trim, being solid mahogany, etc. A rare bargain at $165.00 per month.

714-6 SHERIDAN-RD., ELEGANT 6 ROOM apartments, 2 baths, private porches; ideal location. Rental $90 to $100.

[illegible] PEMBERTON-AV., 2D, 6 ROOMS, $35.
[illegible] LELAND-AV., 6 ROOMS, 40 TO $45.
4434 SHERIDAN-RD., FINE 6 ROOM FLAT, with porch; must rent at once; owner anxious; make us offer.
4829 SHERIDAN-RD., 2D FLOOR, 6 LARGE rooms, outside. See this before renting; cheapest flat on drive for $52.50.
846 LAKESIDE-PL., 1ST, 6 ROOMS; $50; private porch, book cases, beams, etc.

APARTMENTS $250.

JUST LIKE A RESIDENCE.

4318 Sheridan-rd., 11 Rooms,

3 tile baths, 2 lavatories, elegant fixtures, imported woods, every convenience. Special inducements to good tenants making long leases.

YOUNG & JOHNSON,
N. W. COR. WILSON AND EVANSTON-AVS.

TO RENT—$32.50; LARGE FOUR ROOM APARTment; all outside light; 1156 Morse-av.

To Rent—Corner 6 room apartment; all outside light; large front porch; price $35. N. E. Corner Sheridan-rd. and Morse-av.
WILLIAM MASON,
Tel. Rogers Park 144.

TO RENT—RAVENSWOOD, MOD. 6 ROOM flat; light; beam ceiling, console, fireplace; 6 closets. A. P. CANNING, 4648 Evanston-av. Edge. 525.

TO RENT—FLATS—NORTHWEST.

TO RENT—5 AND 6 ROOMS IN THE LOGAN Apartments, corner Logan-blvd. and Troy-st.; the most convenient location at Logan Square. See janitor or Telephone 5696 Humboldt.

TO RENT—FLATS—SUBURBAN.

TO RENT—

OAK PARK FLATS

4 AND 5 ROOMS.
VERY MODERN.
$25 AND $30.

HENRIKSEN BROS.

LOMBARD AND JACKSON,
OAK PARK.
Phones Oak Park 367, Main 671.

TO RENT—UNUSUALLY FINE FLAT; LARGE light rooms; marble entrance; hardwood floors and trim; steam heat, hot water, lawn, shade trees; janitor; L road or Madison-st. to 440 Maple-av., Oak Park, Chicago. Main 2316. Kedzie 6447.

TO RENT—S. W. COR. OF KENILWORTH-AV. and Pleasant-st., Oak Park; beautiful 5-6 rooms and buffet; modern, steam heated apartment; $23 to $30. See janitor or ROBERT F. SHANKLIN & CO., 107 Dearborn-st.

TO RENT—FURNISHED FLATS.

TO RENT — ELEGANTLY FURNISHED 8 large, light rooms modern apartment, 2 baths, screen porch; must be seen to be appreciated; rent reasonable; near the lake, 2 blocks north of Wilson-av.; all express service. 1021 Lawrence-av., 2d apt. Call today. Ph. Ravenswood 1280.

TO RENT—3 LARGE ROOMS, PARLOR ELEgantly furnished, with 2 bedrooms, connecting bath; this is a strictly high class apt.; private, elegant quarters for 3 or 4 bachelors. Call and see them. 4139 Ellis-av., 3d apt.

TO RENT—HIGH CLASS FURNISHED 8 ROOM 1st floor apartment, with additional maid's room, for $90; cor. Sheridan-road and Irving Park-blvd.; excellent transportation. Tel. 4379 Lake View.

TO RENT—3636 RHODES-AV., APT. 32. THREE room completely furnished private apt.; bath; steam heat; hot and cold water. Kenwood "L," 39th-st. electric.

TO RENT—6 ROOM FLAT, FURNISHED, ELEC. light, steam heat, janitor service. 119 E. 29th-st. Douglas [illegible].

TO RENT—HANDSOMELY FURNISHED 7 room apartment in high class building, Evanston. Phone Evanston 1349 or Central 3608.

TO RENT—6 RM. FURN. FLATS ADJOINING Jackson Park; steam, elevator; $35; I. C., L surface trans. 1552 E. 63d.

TO RENT—KENWOOD—NICELY FURNISHED 8 room apt., $15; near I. C. and L express trains. [illegible] Lake-av.

TO RENT—COMPLETELY FURNISHED FLAT, 2349 Bissell-st., cor. Belden; steam, hot water. Edgewater 2132.

TO RENT—NEWLY FURNISHED 6 ROOM CORner flat, walking dist. HOTT, 111 E. Ohio-st.

TO RENT—FURNISHED 5 ROOM FLAT; KEEP room, board. Sun. eaves. 2343 W. Harrison-st.

TO RENT—5 ROOM FLAT, FURN. COMPLETE for hskpg.; heat, hot water, gas range. 16 Henore.

TO RENT—FURNISHED ARIZONA APTS., 63D and Lake-av.; beautiful 6 room apt.

TO RENT—FURNISHED 6 R. FLAT, $40. TEL. Edgewater 2680. 3d flat, 834 Leland-av.

TO RENT—5463 PRAIRIE-AV., NEWLY FURNished 4 room flat; steam; near L; $36 up.

TO RENT—COMPLETELY FURNISHED 6 RM. flat; new; steam. [illegible] E. 39th-st.; $45; near L.

TO RENT—FURN. 5 RM. STEAM FLAT; $35; fine. 3632 Vincennes-av. I. C., 5c fare.

WANTED—FLATS.

WANTED—TO RENT—FURNISHED APARTment, 7 or 8 rooms; good location, North or South Sides; for three months. COLUMBUS HEALY, Williams Bay, Wis.

WANTED—TO RENT—ON SHERIDAN-ROAD or Kenmore-av., near Wilson-av., best new 6 or 7 room outside apartment with garage for $65 to $75 per month. Address A 489, Tribune.

WANTED—TO RENT—3, 4, OR 5 ROOM FURN. flat on South Side; first class location. M. C. J., 714 E. 46th-st.

WANTED—TO RENT—FUR. APT. MUST HAVE 3 bedrooms; state price; West Side considered. MR. GUNTER, Saratoga Hotel.

WANTED—TO RENT—FURN. FLAT, 4 OR 5 rooms; steam; 2 adults. Address A 376, Tribune.

FLATS LISTED.

WANTED—TO RENT—FLATS IN ENGLEWOOD. We can rent your flat or house quick. Have tenants waiting. FLETCHER & CO., 430 W. 63d.

TO RENT—STORES—SOUTH.

TO RENT—MODERN STORES.
NEW BLDG., GREENWOOD-AV. AND 47TH-st., in the heart of KENWOOD; STORES, OFFICES and HALL. Splendid location. CATERING AND CONFECTIONERY, LADIES' AND CHILDREN'S SHOE STORE, NOTIONS, GENTS' FURNISHINGS, or any good business; $60 up.

N. E. COR. JEFFERSON-AV. AND 55TH-ST., finest business center in HYDE PARK; modern store, large basement, plate glass windows; steam heat. Rent $45.
OAKENWALD-AV. AND 43D, corner store, $40.
[illegible] COTTAGE GROVE-AV., large store, $30.
3609 55TH, near LEXINGTON, new store, $30.
COR. GREENWOOD-AV. and 55TH-ST., $[illegible].
COR. WOODLAWN-AV. and 55TH-ST., $[illegible].
MICHIGAN-AV. and 55TH, new store, $[illegible].
INDIANA-AV. and 55TH, steam heat, $[illegible].
[illegible] STATE-ST., at elevated depot, $40.
1404 E. 47TH-ST., at I. C. depot, $60.
W. K. YOUNG & BRO., 204 DEARBORN-ST.

TO RENT—NEW HYDE PARK STORES AND shops, 53d and Jefferson-av.; 1 block to I. C. exp.; local and through depot; handsomest building on South Side; choice location for dry goods, haberdasher, florist, beauty parlor, ladies' tailor, etc.; ready Oct. 1st.
JOHN A. CARROLL & BRO.
[illegible] E. 53d-st. Tel. H. P. 440.

TO RENT—6810 COTTAGE GROVE-AV., STEAM heat; business good for any retail line; rents $40.00 month; with 4 living rooms, $45.00.
[illegible] S. Halsted-st., store, with 4 living rooms, $[illegible]. MEAD & COE, 180 Washington-st.

TO RENT—[illegible] COTTAGE GROVE-AV., LARGE light store and basement; front and rear entrances; special concessions; $65.
ROBT. B. SCHENCK & CO., 4301 Drexel-blvd.

TO RENT—NICE LARGE STORE, [illegible] W. 71ST-st., suitable for tailor, delicatessen, grocery, or confectionery; fine location. Phone Calumet [illegible] for particulars.

TO RENT—STORE, [illegible] COTTAGE GROVE-AV., excellent location for hardware, boots, shoes, dyeing, and cleaning; investigate. Apply at Millinery Hat Shop, next door.

TO RENT—[illegible] STORE, 25 BY 80, NO. [illegible] E. [illegible]-st., near Lexington-av.; steam heat.
BENJ. [illegible], 108 Washington-st.

TO RENT—NEW STORE WITH BASEMENT, [illegible] Halsted-st.; cheap rent. R. J. BUSCH, [illegible] E. 47th-st. Oakland 316.

TO RENT—[illegible] E. 57TH-ST., NEAR VINCENNES-av., new store, cheap. MORRIS, [illegible] Marquette Bldg. Phone Cent. [illegible].

TO RENT—STORE, [illegible] INDIANA-AV., A COMplete restaurant outfit for sale.
EDGAR M. SNOW & CO., 100 Washington-st.

TO RENT—111 E. 39TH-ST.—
Steam heated store and living rooms, $[illegible].
W. MURRAY WRIGHT, Tribune Bldg.

TO RENT—[illegible] TO [illegible] S. HALSTED-ST., NEW stores; excellent location any business.

TO RENT—COR. L STORE, STEAM, $[illegible]; BUS. fit. grocery, delicatessen, etc. [illegible] Wabash-av.

TO RENT—SMALL STORE, [illegible] STATE-ST. Geo. S. Eddy, 108 La Salle-st. Main 4162.

Downtown.

TO RENT—STORES AND FLOORS IN THE wholesale district, anything up to [illegible] sq. ft. on one floor; fine light. JOHN [illegible]. [illegible] Madison-st.

TO RENT—DESIRABLE SPACE ON STATE-ST. within three store building, in good condition; [illegible] State-st.; attractive price to desirable party. SEYMOUR MORRIS, 163 Adams-st.

TO RENT—STORES, OFFICES, LOFTS—In downtown district. Tel. Randolph 2250. CALLISTER & EVANS & CO., 112 Monroe-st.

TO RENT—SALES AND DISPLAY ROOM, [illegible] Wabash-av., [illegible]; fine light. [illegible] GEO. S. EDDY, 108 La Salle.

TO RENT—STORES—WEST.

TO RENT — FINE, LARGE, STEAM HEATED, corner store, 2231 Milwaukee-av., near California, located in one of the busiest sections of the street; excellent location for almost any line of business; reasonable rental. Apply GORDON STRONG & CO., 209 State-st. Harr. 565.

TO RENT—NEW STORES—2445 MILWAUKEE-av., near Fullerton. 201, 36 Wash.-st. Central 5979.

TO RENT—FINE BLVD. COR. STORE, NEWLY decorated; cement basement; good for any business; rent reasonable. 2301 W. Harrison-st.

TO RENT—STORE AND ROOMS, 1289 GRAND-av. Geo. S. Eddy, 108 La Salle-st. Main 4162.

TO RENT—GREAT COR. FOR DRUGS, DELIcatessen, barber, etc. 728 S. Sac.-av.; $30 up.

TO RENT—STORES—NORTH.

TO RENT—NEW 1 STY. WHITE TILE AND plate glass frt. stores on Evanston-av., cor. Surf, 1 blk. no. of Diversey and Clark-st.; fine cor. for florist, druggist, fruit, and candy shop. Also for dyer and cleaner, tailor, barber, milliner, beauty shop; also for grocer or market. Rents $35 to $60.

Evanston-av., cor. Alexander-pl., 2 blks. no. of Irving Park-blvd., new stores, only 2 left; fine for barber or millinery and beauty shop; $45 to $50.
REGELIN, JENSON & CO., 4603 Evanston-av.

TO RENT—STORES, NORTH SIDE.
S. W. Cor. Evanston-av. and Montrose-blvd., fine "L" store, entrance on two streets, transfer corner....$85.00
1017 Montrose-blvd....$5.00
WHITESIDE & WENTWORTH,
1055 Wilson-av. Edgewater 621.

TO RENT—NEW, LARGE STORES; LAWrence-av., near good transfer corner; good for any business; very cheap to right party. See owner. SIMEON SWENSON, 107 Washington-st., Room 235. Central 4348.

TO RENT—NEW STORES, WILSON AND Evanston-avs.; finest location outside the loop; $50 to $135; ready now.
YOUNG & JOHNSON,
4606 Evanston-av. Edge. 2514.

TO RENT—326 N. CLARK-ST., FINE STORE and basement, $75 per month.
ALEX. FRIEND & CO., 150 La Salle-st.

TO RENT—DOUBLE GROCERY AND MEAT market; good location north. KIRKLAND, Rand. 4193.

TO RENT—DELICATESSEN STORE; CHOICE location, north; new. KIRKLAND, Rand. 4193.

TO RENT—OFFICES.

Downtown.

TO RENT—ADAMS EXPRESS BUILDING,
185 Dearborn-st.
Light offices,
Central location,
Rapid elevator service,
Reasonable rent.
JOHN C. McCORD. 7TH FLOOR.

TO RENT—IN EDGCOMB BUILDING, COR. Clinton and Washington, opposite new N. W. station, convenient to Penn. R. R. and all car lines, single offices, suites, sales, stock, and showrooms; light on 4 sides; one space 22,000 ft., another 8,000; marble stair case, elevator, janitor service, barber shop and cafe. Office, Room 205. Main 434.

TO RENT—OFFICE ROOM; HIGH CLASS building, Wabash near Randolph; 500 square feet; windows on areaway; suitable for stockroom or shipping room; good freight and passenger elevator; subrent to May 1; possession Oct. 1; liberal rates. Address L P 237, Tribune.

TO RENT—FIRST FLOOR SPACE, 40X60, IN building n. e. cor. Dearborn and Monroe-sts.; 2 entrances; high ceiling, with skylight covering entire space; newly decorated and first class; suitable for buffet, billiard room, or land office. Call Room 204, 107 Dearborn-st.

TO RENT—DESIRABLE ROOM AT 189 STATE-st., suitable for office or light manufacturing; 1,000 square feet; $60.
CHARLES V. McERLEAN,
Central 2375. 189 La Salle-st.

TO RENT—SUITE 5 OFFICE ROOMS, INCLUDing lobby, stenographer's room, lavatory, 850 square feet; first class building; Wabash near Randolph; subrent to May 1; possession Oct. 1; terms liberal. Address L P 236, Tribune.

TO RENT — FINE FRONT OFFICE ROOM; large windows, first class building; Wabash near Randolph; about 500 square feet; subrent to May 1; possession Oct. 1; special terms. Address L P 238, Tribune.

TO RENT—SEVERAL CHOICE OFFICES IN Northwestern bldg., n. w. cor. Lake-st. and 5th-av.; small and large, with vaults; modern bldg.; steam heat, janitor and elevator service. Apply to janitor or Room 204, 107 Dearborn-st.

TO RENT—OFFICE, DOWNTOWN; DESIRABLE room, 21x28, on the fifth floor of the Republic Bldg.; north light, facing elevator corridor. Apply office of building.

TO RENT—IN MODERN STATE-ST. OFFICE building, suite of three private offices and reception room suitable for any retail or professional business. Apply HENRY A. MIX, 92, 163 State-st.

TO RENT—REASONABLE, DESIRABLE OFfice or salesroom; cor. Wabash and Van Buren; great place to advertise; all elevated trains pass. Address L S 534, Tribune.

TO RENT — MENTOR BLDG., 163 STATE-ST., corner Monroe; exclusive shops and offices in heart of the retail district. Apply Room 92, 163 State-st.

TO RENT— IROQUOIS BLDG. TO RENT— A few light, modern, up to date offices.
PAUL C. LOEBER & CO.
119 LA SALLE-ST. TEL. FRANK. 737.

TO RENT—OFFICES, SINGLE OR EN SUITE, $17.50 to $32.50; good light, vault space, all conveniences; new building. BONHEUR, 42 River-st., corner Wabash-av.

TO RENT—LIGHT OFFICE WITH 3 PRIVATE offices and anteroom; fireproof bldg.; every modern convenience; low rental.
Rand. 2337. R. D. HILL & CO., 302 Dearborn-st.

TO RENT—OFFICE SPACE SUITABLE FOR workshops, light manufacturing, and tailor shops; good light. 160-2 S. Clark-st.
OLIVER & CO., 110 Dearborn-st.

TO RENT—GOOD LIGHT SPACE FOR OFfices, salesrooms, or light mfg.; passenger and freight elevators. Bowyer Block, 40 Michigan-av.

TO RENT—SPACE IN LIGHT OFFICE; ALSO desk space in attractive recep. room; stenog. optnl. Mail hdqrs., $3 up. 706 Marquette Bldg.

TO RENT—DESK ROOM IN NICE LIGHT OFFICE; TELEPHONE, STENOGRAPHER; $15. 503 MONADNOCK BLOCK.

TO RENT—DESK ROOM IN SCHILLER BLDG.; typewriter, desk, and telephone furnished; reasonable rent. Address L O 106, Tribune.

TO RENT—800 SQUARE FEET IN RAILWAY Exchange Bldg.; bargain. United States Radiator Corporation, 34 Dearborn-st.

TO RENT—DESK ROOM; PRIVATE OFFICE; furnished; very reasonable. Apply 9 to 1 or 4 to 5:30. 1312, 315 Dearborn-st.

TO RENT—LIGHT, DESIRABLE OFFICE; REception room, telephone, etc. J. CUMMINS, 160 Washington-st., phone Main 5406.

TO RENT—DESIRABLE DESK SPACE FOR DEsirable party. 617 First National Bank Bldg.

TO RENT—PRIVATE OFFICE; TELEPHONE, steno. furnished, or without. 402, 85 Dearborn-st.

TO RENT—FURNISHED OFFICE, $16; DESK room, $4; mail boxes, $2. 412, 124 Monroe-st.

TO RENT—NICE DESK ROOM; LIGHT, PHONE, towels. Room 810, 105 Washington-st.

TO RENT—DESK ROOM, UNLIMITED PHONE, stenographer, $12. 707 Continental Bank Bldg.

TO RENT—PRIVATE OFFICE.
Suite 513, 145 La Salle-st.

TO RENT—DESIRABLE OFFICES AND SALESrooms, opp. P. O. G. W. Fanning, 226 Dearborn.

TO RENT — EXCEPTIONALLY DESIRABLE desk room. 602 Hartford Bldg.

TO RENT—PRIVATE OFFICE; ONE-HALF stenographer's time. 817 Chamber of Commerce.

General.

TO RENT—OFFICE, S. E. COR. CLARK-ST. and Diversey-blvd., suitable for physician [17 car lines]; big concession to desirable party; steam heat, hot water.
EDGAR M. SNOW & CO., 100 Washington-st.

TO RENT—N. W. COR 64TH AND HALSTED—Fine office and part of reception room; st. hea[illegible].

WANTED—STORES, OFFICES, LOFTS.

WANTED—TO RENT—DESK ROOM BY LUMber dealer. Address A 494, Tribune.

TO RENT—FLOORS AND LOFTS.

TO RENT— TO RENT.
FLOORS—BUILDINGS—STORES.
Central business and manufacturing property.
Buildings erected to suit.
PAUL C. LOEBER & CO.,
119 LA SALLE-ST. TEL. FRANK. 737.

TO RENT—
7,000 sq. ft., 39 5th-av.
2,500 sq. ft., 225-227 Jackson-blvd.
1,800 sq. ft., 36 5th-av. Steam heat, freight and passenger elevator. Get our complete list of downtown property to rent.
THAD H. HOWE & CO., 43 Madison-st.

TO RENT— TO RENT—
STORES, FLOORS, BUILDINGS.
For commercial and manufacturing uses.
J. J. HARRINGTON & COMPANY,
First National Bank Bldg.

TO RENT—ONE OF THE BEST FLOORS IN wholesale district for stock, tenant, or office purposes, 40x75, light 3 sides.
Dry Goods Reporter Building.
WHITE & TABOR, Agents.

TO RENT—BUILDINGS, FLOORS, AND SPACE with or without railroad and river facilities, and will build to suit tenants.
MADDEN BROS., 204 Dearborn-st.

TO RENT—FINE LIGHT SPACE WITH POWER, specially suitable for printers or light manufacturing; can divide to suit; buildings located inside the loop. Apply Room 92, 163 State-st.

TO RENT—SMALL LOFT, 115 5TH-AV.; HEAT, electric elevators.
Main 4162. GEO. S. EDDY, 108 La Salle.

TO RENT—MANUFACTUR'G PROPERTY.

TO RENT—ENTIRE FLOOR FOR LIGHT MANUFACTURING PURPOSES; APPROXIMATELY 11,000 SQUARE FEET; LIGHT FOUR SIDES AND SKYLIGHT; ELEVATOR SERVICE; WILL SUBDIVIDE IF DESIRED; A BARGAIN FOR SOME ONE. INQUIRE 126-132 S. SANGAMON-ST. PHONE MONROE 6161.

TO RENT — EXCELLENT, WELL LIGHTED mfg. space, sprinkler equipment, freight and passenger elevators, as follows:
Cor. Monroe and Market, 3d fl., 4,800 sq. ft.
Cor. Madison and Market, 4,800 sq. ft.
This space can be had at an unusually low rental.
R. D. HILL & CO., Rand. 2321, 135 Adams-st.

TO RENT—216-220 INSTITUTE-PLACE—
Five stories and high basement, 70x100; light on 3 sides; sprinkler system, combination electric elevator, steam heat and hot water. Open for inspection. W. MURRAY WRIGHT,
Telephone Central [illegible]. Tribune Bldg.

TO RENT—DESIRABLE FACTORY FLOOR IN West Side modern building; light on 4 sides; electric elevators; steam heat; power if desired; reasonable. Address L P 213, Tribune.

TO RENT—VERY DESIRABLE WAREHOUSE space, 30,000 sq. ft.; track and dock; fine light; close in; will accept any reasonable offer.
WILLIAM A. BOND & CO.,
Phone Cent. 4694. 115 Dearborn-st.

TO RENT—WE HAVE A COMPLETE LIST OF BUILDINGS, STORES, AND FLOORS IN ALL BUSINESS DISTRICTS OF THE CITY, WITH POWER AND SWITCH TRACK.
ROUNDS & WETTEN, 134 La Salle-st.

TO RENT—SMALL SPACE WITH POWER, heat, elevator. Brown Bldg., n. w. cor. Jackson and Clinton-sts. See engineer.

TO RENT—1 STORY BLDG., 12,000 FT. SWITCH; also 1 sty. and b., 20,000 ft.; 4 fl.; 32,000 ft.; W. S. A. L. MONTAGUE & SON, 115 Dearborn. Cent. [illegible].

TO RENT—[illegible] WABASH-AV., ST. HEAT AND light; $[illegible]; also yard; rent $[illegible] per day.

TO RENT—MANUFACTUR'G PROPERTY.

WEST SIDE LOCATIONS.

GORDON BUILDING, 736-738 W. Monroe-st., between Desplaines and Halsted; floors, 50x100; light 4 sides; automatic sprinklers; passenger and freight elevators.

FRASER BUILDING, 34-36 S. Jefferson-st., to be remodeled; floors and stores, 50x80; auto. sprinklers; passenger and freight elevators; light 4 sides.

FRASER BUILDING, 32-34 S. Jefferson-st., 2 story and bsmt., 50x80; auto. sprinklers; st. am bt. and elevator.

STEVENS BUILDING, n. e. cor. Jefferson and Monroe-sts., floors, 80x150; to be completed Sept. 1, 1910; auto. sprinklers.

Fine 2 story and basement bldg., n. e. cor. Union and Waldo-pl.

N. e. corner Union-st. and Waldo-pl., 2 sty. and bsmt. bldg.

WEST SIDE FLOORS.
656-58 Washington-blvd., 6,000 ft., 15c ft.
10,000 ft., auto. sprinklers, new building.
15,000 ft., auto. sprinklers, new building.
14,000 ft., auto. sprinklers, new building, on switch track, power.
12,500 ft., auto. sprinklers, new building.
7,500 ft., new building, auto. sprinklers.
24-30 S. Jefferson-st., 90x80; auto. sprinklers; heat; light 4 sides; pass. and freight elevators.
170-72 N. Desplaines-st., 3d floor, 40x70; 112 feet of windows.
112x80, heat, power, etc.; $1,350 year.
100x80, heat, power, and elevator; $2,500 year.
4122 S. Halsted-st., 2d floor, 55x75; $65.

WEST SIDE STORES.
158-160 N. Desplaines-st., 41x80.
Many other desirable spaces. Send for our complete list. It is the largest in the city.
2916 Van Buren-st., store with rooms in rear, $35.

ALEX. FRIEND & CO.

150 LA SALLE-ST.

TO RENT—BUILDINGS.

TO RENT—1439 WABASH, STORE, 26X170; 2D floor, 26x80; heat and power; fine light.
FRANK S. FAGIN & CO., 75 Washington-st.

TO RENT—JAN. 1, 1911, BUILDING, 189 MARket-st., 3 story and basmt., 45x78. PARMLY & CO., Owners, 225 Old Colony Bldg.

TO RENT—HALLS.

TO RENT—THE FORUM HALL, 43D-ST. AND Calumet-av., for dancing parties and receptions; also for dancing instructions; newly decorated and furnished.
OTTO T. LANGBEIN, 13 Sherman-st.

TO RENT— BUSH TEMPLE, COR. N. CLARK and Chicago-av.; some beautifully equipped lodge halls and a few vacant offices.
C. C. SPOTSWOOD, Agent. Phone N. 1181.

TO RENT—HOTELS.

TO RENT—11 ROOMS FOR HOTEL, 18TH-ST. and Indiana-av.; steam heat, gas and elec. light; all outside rooms.
MARK LEVY & BROTHER, 810 Marquette Bldg.

TO RENT—BARNS AND GARAGES.

TO RENT—5430 RHODES-AV., BRICK BARN, 35 ft. wide, front and rear entrance; suitable for auto storage and machine shop; 3 living rooms above, all light; also basement; $30. Phone owner, Harrison 1825.

TO RENT — SMALL GARAGE WITH LIVING rooms above, in rear 1161 Dearborn-av. Inquire HOTT & GEIGER, 111 E. Ohio-st., North Side.

TO RENT—MISCELLANEOUS.

TO RENT—BUILDINGS, STORES AND FLOORS in all parts of the city. Send for list.
WILLIS & FRANKENSTEIN, 135 Dearborn-st.

WANTED—TO RENT—MISCELLANEOUS.

WANTED—TO RENT—MEDIUM SIZED BUILDing suitable for automobile sales and repair room, within three miles of center of city. Address E T 26, Tribune.

WANTED—TO RENT—PRIVATE GARAGE ON North Side, with living rooms. Address L W 458, Tribune.

WANTED—TO RENT—3 STORY BRICK BLDG.; must be reasonable. Kaperly, 840 Cornelia-av.

STORE AND OFFICE FIXTURES.

JULIUS BENDER,
CHICAGO HEADQUARTERS FOR STORE FIXTURES.
General store and salesrooms,
901 to 911 W. Madison-st.
Tel. Monroe 1712. Cor. Peoria-st.
WE undersell all others.

DESKS, ROLLS, FLATS, TYPEWRITER DESKS, tables, chairs, filing devices; some second hand, taken in trade for new Franklin Sanitary Desks.
Franklin Desk Factory,
46 E. Jackson-blvd.

STORE FIXTURES, ALL KINDS, NEW AND second hand; cash or easy payments. AMERICAN STORE FIXTURE CO., Halsted and Monroe-sts.

FOR SALE—SODA FOUNTAIN; FINE WORKing condition. Call and make offer.
17 Monadnock Bldg.

LARGE SELECTION OF NEW AND USED desks, chairs, tables, and office furniture at half price. R. SABATH DESK CO., 318 Dearborn-st.

WANTED — FOR CASH, 2D HAND OFFICE furniture; no lots too small or large for us to handle. Address T 120, Tribune.

DESKS, CHAIRS, PARTITIONS, SAFES, ETC.; filing cabinets, tables, counters, shelving bought and sold. CASEY & SON, 48 5th-av.

DESKS, SAFES, TYPEWRITERS, OFFICE FURniture, less than half price. 82 E. Lake-st.

SAFES.

HERRING-HALL-MARVIN SAFE CO. — SPEcial bargains now in used safes. Large stock of fire and burglar proof safes. Metal filing devices. Safes repaired. 184 Washington-st. Phone Main 1482.

HALL'S SAFES.
SAFE DONNELL SAFE CO.,
200-202 E. Washington.
CO.'S None genuine without Our Trademark.

SAFES, VAULT FRONTS, WALL SAFES—NEW and second hand; high quality; low price. The Howe Scale Co., 1315-25 Wabash-av.

NO WATERED STOCK. NO OFFICIAL HEAVYweights, and always the right price and terms at SABATH SAFE CO., 188 Lake-st.

LARGEST STOCK NEW AND SECOND HAND safes in the city. DIEBOLD'S SAFE & LOCK CO., 196 5th-av. Established 50 years.

CLOTHING, FURS, ETC.

$25,000.00 OF FURS
HAVE TO BE SOLD.
BOUGHT AT BANKRUPT SALES.
All bankrupt sales of the finest and most up to date fur manufacturers have been attended by us. Having bought out furs early in the season enables us to offer them at ¼ of manufacturers' cost. We are now in a position to show you the finest, most complete, up to date line of furs on the market for ¼ of their real value.
As our line is too large we are quoting only the following few numbers:
Genuine American mink, worth $40.
Our price....$18 and up
Genuine American brook mink, worth $30.
Our price....12 and up
All different kinds of sets from $2.50 up to $125.
HERE FOR ONE WEEK ONLY
WINDSOR-CLIFTON HOTEL.
Room 90. Cor. Monroe and Wabash-av.

LEAVING ON STEAMSHIP CECILE FOR EXtended trip through southern Europe, will sacrifice furs just brought from New York. Beautiful $185 eastern mink set, large animal effect shawl collar and open rug muff, over 30 heads, tails, and paws, for $35; also gentleman's $115 fur lined coat, lined with perfect skins, imported French broadcloth shell, beautiful tight curl Persian lamb collar, for $40; also young lady's black hare lynx set, long silky hair, large rug muff, animal effect shawl collar, silk shirred lining, many heads and tails, value $70, price $22. Call immediately. Suite D 20, Great Northern Hotel.

FOR SALE—SALESMEN'S SAMPLES OF LAdies' caracul and plush coats, 52 in. long; also men's high grade sample suits and overcoats to close out at less than wholesale price. H. SMITH, 804 Medinah Bldg., Jackson-blvd. and 5th-av.

LADY AND DAUGHTER MUST SACRIFICE two sets of Black Lynx, $20 and $25; worth $85 and $90; latest styles; like new. Address T 170, Tribune.

ELEGANT LYNX SET, WORTH $70, JUST bought, sacrifice, need money; will take $12. 2433 Grenshaw-st., near Western-av., 12th-st.

LADY SACRIFICES LYNX FURS, BEAUTIFUL, latest style; worth $75, for $15. Address L S 255, Tribune.

TO RENT — AND FOR SALE — BRAND NEW Dress Suits, Tuxedos, Prince Alberts. T. C. SCHAFFNER, 78 State-st. Cent. 4870.

ON ACCOUNT OF MOURNING HAVE FEW gowns, ladies' suits, also men's suits and Tuxedos, for sale cheap. 3533 Indiana-av.

OUT OF EMPLOYMENT, MUST SELL BLACK lynx furs, $12, worth $70. Address T 171, Tribune.

CAST-OFF CLOTHING.

JACOB A. ANDREWS, 351 N. CLARK-ST.
HIGHEST PRICES PAID FOR LADIES' AND GENTS' CASTOFF CLOTHING, FANCY DRESSES, AND FURS. PHONE RANDOLPH 1065.
JACOB A. ANDREWS, 351 N. Clark-st.

STARR & SACKS, 343 N. CLARK-ST. PAY HIGHEST PRICES FOR LADIES AND GENTS CASTOFF CLOTHING, EVENING AND DINNER GOWNS. PHONE RANDOLPH 3818.

LEVINE PAYS HIGHEST PRICES FOR GENTS' and ladies' fancy street clothes, evening gowns, feather boas, furs. 1154 Jefferson. Tel. Canal 1168.

H. SILBERSTEIN, 1261 N. CLARK-ST., PAYS highest price for ladies' and gents' clothing. North 2860.

PAY HIGHEST PRICES FOR CASTOFF CLOTHing; send postal. T. SCHWARTZ, 1751 W. North-av.

MRS. H. STARR, 391 S. STATE-ST.; PHONE Harrison 3686, Drexel 674, pays highest prices for ladies' and gents' discarded clothes.

MEYERHOFF, 1140 CONGRESS-ST., PAYS BEST price for ladies', gents' clothing. Seeley 6971.

JOSEPH GOLDSTEIN, 1251 S. UNION-ST., PAYS highest prices for cast off clothes; postal.

PAY HIGHEST PRICES FOR CASTOFF CLOTHing. Send postal, T. Schwartz, 1751 W. North-av.

MRS. H. SCHNEIDER, 3622 COTTAGE GROVE-av., buys ladies' castoff clothing. Doug. 4740.

WE BUY CASTOFF CLOTHING AND PAY highest prices. Send postal. A. Blum, 2917 State.

CLEANERS AND DYERS.

AUG. SCHWARZ, EST. 1866.
General cleaner and dyer of all garments, carpets, and rugs; prompt service guaranteed; 3 stores—[illegible] 111 W. Illinois-st., 126 Dearborn-st., 1466 W. Madison-st. Tel. Main 2030.

DAVID WEBER, EXPERT DYER AND CLEANer; main office, [illegible] State-st.; 1013 E. 43d, 2419 Michigan-av., 130 E. 22d-st., 34 E. Monroe-st., Palmer House block. Telephone Douglas [illegible].

OFFICE DEVICES.

FOR SALE—REASONABLE, NEOSTYLE LETter duplicator, practically new. Address L J [illegible], Tribune.

FOR SALE—NICE ASSORTMENT OF SECOND hand duplicating machines; bargains. Room [illegible], 115 Dearborn-st.

OPTICIANS.

SPECTACLES, EYEGLASSES; EXAMINATION free of charge; artificial eyes. Estab. 1869. L. MANASSE, Opt'n, 48 Madison-st. [Tribune Bldg.]

REAL ESTATE—CENTRAL.

FOR SALE—REAL ESTATE—
REAL ESTATE AND LOANS.
ESTATES CAREFULLY MANAGED.
WINSTON & CO.,
119 MONROE-ST.

FOR SALE—TRANSFER BUSINESS CORNER—$18,000—CLOSE IN. LOT 50x100 feet. ONLY partly IMPROVED. ANNUAL RENTAL $1,320. A corner like this with its future is not offered every day. A. H. LORD, 145 La Salle-st.

FOR SALE—MICHIGAN-AV. IS DEVELOPING wonderfully. I offer a special investment near 22d-st., near new Michigan-av. Bank Bldg. W. A. PRIDMORE, 100 Washington-st. Cent. 1213.

FOR SALE—TRANSFER CORNER, 50X125; BEST location; good rentals; room for 2 more stores; must sell; need $8,000 cash; balance terms. Address L S 567, Tribune.

FOR SALE—$150 DOWN, $25 MONTH WHICH includes interest, will purchase a modern home on 50 or 100 foot lot; 5c fare; 9 miles from Marshall Field's. Address S 291, Tribune.

FOR SALE—IF YOU HAVE $12,000 CASH AND want a new, modern apt. bldg., netting 15 %, apply to owner. A 497, Tribune. Good reasons selling.

FOR SALE—CHEAP—IMPROVED BUSINESS corner. R. B. COOPER, 50 Dearborn-st.

REAL ESTATE—SOUTH SIDE.

FOR SALE—DESIRABLE PROPERTIES AT BARGAIN PRICES.
INDIANA-AV., NEAR 36TH-ST.
2 flat, entirely detached, on 26 ft. lot, 7 and 8 rooms, fine condition; rental $780; fur. heat. Special terms. ONLY....$6,500
MADISON-AV., NEAR 60TH-ST.
2 flat stone front, 6 and 7 rooms, all light, CORNER building; rental $600; SNAP....5,200
CALUMET-AV., NEAR "L" STATION.
2 flat stone front, mod. throughout; rental $1,080. Terms to suit....8,000
CHAMPLAIN-AV., NEAR 45TH-ST.
2 flat stone front, 7-8 and 8 rooms, rental $1,050; taken in trade and MUST GO....9,000
INDIANA-AV., NEAR "L" STATION.
3 flat stone front, 7-9 and 8 rooms, also barn, rental $1,440; LITTLE GEM....9,500
55TH-ST., NEAR GRAND-BLVD.
2 sty. detached brick store, 2 flats and barn, rental $1,200; stove heat....10,500
STATE-ST., NEAR 53D.
2 sty. detached brick store and 4 small flats, rental $1,083; stove heat; special BARGAIN....7,000
60TH-ST., NEAR VINCENNES-AV.
2 NEW 1 story stores, rental $1,200, five year lease and guaranteed. CHOICE investment....8,250
63D-ST., NEAR MADISON-AV.
3 sty. stone front, 1 store and 6 small flats, rental $1,800; stove heat; submit offer....16,750

W. H. Bowers & Co.

Tel. Douglas 1588. 3457 Indiana-av.

FOR SALE—CASH BARGAINS—
4321 Berkeley-av., 9-room modern brick res...$3,950
501 Oakley-blvd., stone 7 room residence....4,750
446 Bowen-av., 10 room stone residence....5,000
1021 E. 51st-st.-blvd., 7 room brick residence....4,950
7707 Goldsmith-av., 10 room brick residence....2,400
4146 Lake-av., 10 rm. frame res., 50 ft. lot....4,900
645 Oakwood-blvd., 8 room brick res....4,300
641 Oakwood-blvd., 9 room brick res....4,700
2625 E. 74th-st., near Coles-av., 8 rm. brick....2,600
619 E. 29th-pl., 10 room brick residence....4,750
TO BE SOLD AT ONCE FOR CASH.
FRED'K H. BARTLETT & CO.,
88, 100 WASHINGTON-ST.

A CHOICE LOT

IN

JACKSON PARK HIGHLANDS

WILL PROVE
A MOST ATTRACTIVE INVESTMENT.

Sewer, water, gas, electric light, and all street improvements completed. No special assessments.

Ideal surroundings. Excellent transportation.

Price—$60 per foot upwards. Most convenient terms. Write for booklet or call and see us.
FRANK I. BENNETT,
100 Washington-st.

FOR SALE— SNAP BARGAINS.
MUST BE SOLD THIS WEEK.
INVESTIGATE AND MAKE OFFER.
602 and 604 W. GARFIELD [55th-st.] BLVD.
7119 and 7121 PERRY-AV.
New two flat buildings, just completed. Brick, stone, and steel construction; finished in select hardwoods; steam heat, etc. Nothing better offered for sale. Price, because of owner's pressing need for money, cut from $7,500 to $6,500.
Open daily, 2 to 5.
P. F. McCARTHY & CO.
3857 State-st. Tel. Douglas 778.

FOR SALE—65TH-PL., ONE BLOCK WEST OF JACKSON PARK, 50X125, N. F. ADJOINING 1400, AND 40X125, S. F., ADJOINING 1434 65TH-PL.; $50 PER FT.; SELL SEPARATE.
NEWBURY & CO., 140 DEARBORN.

FOR SALE—SACRIFICE TO CLOSE ESTATE—
Cor. 12 flats, 6 and 7 rooms; rent $5,000.
Cor. 18 flats, 4, 5, and 6 rooms; rent $7,800.
Both buildings in good condition; near S. S. "L" stations. Call or write for particulars.
JAMES W. EASTLAND & CO.,
1045 First National Bank Bldg.

FOR SALE—BARGAIN—NEW 12 APT. BLDG., 4 and 5 rooms; all the new features necessary to make an up to date bldg.; lot 58x125; rental $8,750; price $45,000; mtg. $25,000, 5¼%; convenient to Illinois Central, L, and surface lines.
GRAPPERHAUS, RUSSELL & CO.,
Tel. Hyde Park 2976. 1346 E. 63d-st.

FOR SALE—4203 OAKENWALD-AV.—8 ROOM brick residence, lot 45 ft. frontage, near lake, hardwood floors throughout, everything in "A1" condition; mortgage $3,000, due 1914; must sell and will sacrifice equity for $2,000; don't fail to inspect if you are looking for a home; owner on premises.

FOR SALE—BARGAIN—4 APARTMENT BLDG., cor. Sidney-av. and 45th-st., bet. Greenwood and Woodlawn; convenient to I. C. R. R. Alley L 43d, 47th, and Cottage Grove lines; unique separate front and rear entrances; separate basement. Agent at bldg., 4456 Sidney-av., 2 to 4:30 this week.

FOR SALE—
BUSINESS CORNER
AT GREAT SACRIFICE.
N. w. cor. 31st and Butler-sts., 72x110; ripe to improve. Price $3,500. Want offer.
[B.] WILLIAM A. BOND & CO., 115 Dearborn-st.

FOR SALE— 6 FLAT BARGAIN.
South Park-av., facing Washington Park; 6 and 7 rooms, 2 baths; vacuum cleaner, etc.; rental $5,040; price $36,500; mtg. $20,000; might take part trade.
[A. N. Wheeler.] JAMES G. BARSALOUX.
Phone Hyde Park 10. 63d and Washington-av.

FOR SALE—15% INVESTMENT.
4714 Dearborn-st.—2 story frame. Two 6 room flats. Toilet and gas. Building has been newly painted and decorated throughout. Terms to suit. Rental $420. Price $2,750.
F. L. LANGRIDGE, 4746 STATE-ST.

FOR SALE— 6 FLAT BARGAIN.
65th-pl., near Jackson Park and I. C. exp.; colonial porches; rental $3,480; price $26,000; mtg. $14,000.
[A. N. Wheeler.] JAMES G. BARSALOUX.
Phone H. P. 10. 63d and Washington-av.

FOR SALE—3 FLAT AT A BARGAIN—HARDwood finish, steam heat, 65th-pl., near Jackson Park—Rental, $1,320; price, $9,500. GRAPPERHAUS, RUSSELL & CO., 1346 E. 63d-st. Hyde Park 2976.

FOR SALE—415 W. 61ST-PL., 10 LARGE ROOMS and fine 4 room attic, hardwood interior, stone and cement basement; furnace heat; lot 37½ ft. front; mtg. $3,600, due in 2 years. Make offer.
H. O. STONE & CO., 125 Monroe-st.

FOR SALE—6 FLAT BLDG., MODERN FRONT porches; Ellis-av., near 63d-st.; rental $2,880; price $20,000; mortgage $12,500, 5%.
GRAPPERHAUS, RUSSELL & CO.,
Tel. Hyde Park 2976. 1346 E. 63d-st.

FOR SALE—GOOD 6 FLAT BLDG., CONVENIENT TO 43D-ST. ELEVATED R. R. STATION. RENTS $2,280; PRICE $16,000; REASONABLE TERMS.
C. H. MULLIKEN, 108 Dearborn-st.

FOR SALE—BUSINESS PROPERTY, STORES and flats, frame, lot 50x125; good location; rent $1,100; must be sold; only $8,600. Will net 25%. Investigate. Wolfe, 56th., nr. Wentworth.

FOR SALE—ELEGANT NEW 2 FLAT BUILDing, 5 and 6 rooms, on Indiana-av., near 67th-st.; only $5,800, on easy payments. ROBERT E. BARBEE, 69th and Wentworth-av. Phone Went. 637.

FOR SALE—NEW MODERN 2 FLAT BRICK building, 5 and 6 rooms; hardwood finish; hot water heat; 6439 So. Morgan-st.; price $6,800; $1,750 needed. Inquire owner, 1st flat.

FOR SALE—BIG BARGAIN IN 2 FLAT ON Princeton, near 73d; worth $8,000; will take $7,000 for quick sale. KANE & HUNT, 73d and Wentworth. Normal 4511.

FOR SALE—OR EXCHANGE—6 FLAT, STONE front, modern, fine location, S. S.; rents $2,100; will exchange for good farm property. J. T. H., 6032 S. Halsted-st.

FOR SALE—FORECLOSURE BARGAINS—TWO modern dwellings, s. of 49th-st.; 175 ft. vacant on 59th-st.; eastern owner desires quick sale.
GEO. W. SPRINGER, 135 Adams-st.

FOR SALE—10 ROOM STONE FRONT HOUSE on Ellis-av., nr. 47th-st., hot water heat, etc.; all in good condition; garage in rear. See TROTTER & KIMBALL, 145 La Salle-st.

FOR SALE—NEW MODERN 6 FLAT BLDG., 6 rooms; rents $3,120; mtg. $10,000; must be sold this month; will take some trade or easy payments. Address S 386, Tribune.

FOR SALE—CORNER ON 63D-ST., EAST OF Center-av., having 125 ft. of frontage on 63d-st. Price, $18,000.
WHITE & TABOR, 189 LA SALLE-ST.

FOR SALE—NEW, MODERN 6 FLAT BLDG.; rent $3,000; nets 15 per cent on price; consider trade. Address L K 404, Tribune.

FOR SALE—SACRIFICE; NEW 2 FLAT, SOUTH Side; rent $660; price $6,000. GEO. G. NEWBURY & CO., 140 Dearborn-st.

FOR SALE—STONE FRONT STORE & 2 FLATS; rent $3,600; price $16,000. Address X O 176, Tribune.

FOR SALE—SACRIFICE—5731 LAFLIN-ST., 8 room residence; modern; make offer. Owner on premises.

FOR SALE—311 E. 67TH-ST.-BLVD. — NEW, modern brick home; $800 down, balance like rent.
R. J. BUSCH, 535 E. 47th-st. Oakland 316.

FOR SALE—RESIDENCE; RENTAL PROPERty; Armour and Dearborn-st.; paying 20 per cent on cash invested. Address A 462, Tribune.

FOR SALE—OR TRADE—SALOON CORNER, Wallace; rents $1,800; price $12,500.
HARDIN & SCHEURMANN, 119 La Salle-st.

FOR SALE—50X125, N. E. COR. OF ASHLAND-av. and 69th-blvd.; all improvements in and paid for. Address A 435, Tribune.

FOR SALE—100X150 FT., [illegible] WOODLAWN-av.; high grade 2 flat building; will not [illegible]; last site in this locality; will not trade. By owner.

FOR SALE—3 FLAT BUILDING, CORNER, near 61st-st. "L" station; rent $2,100; price $21,000; [illegible]. J. CHAS. BARBER, [illegible] State-st.

FOR SALE—ELEGANT 3 FLAT, PRAIRIE-AV., near 55th-blvd.; rental $2,210; price for quick sale $20,100; bargain. Address X 349, Tribune.

FOR SALE— VACANT, CALUMET-AV. COR. over 120 feet front; price $95 per foot.
[B.] COCHRAN & McCLUER, 107 Dearborn-st.

FOR SALE—6 ROOM COTTAGE, 2 FLAT BRICK bldg.; all mod. B. FLEISER, [illegible] Emerald-av.

REAL ESTATE—SOUTH SIDE.

FOR SALE—SPOT CASH BARGAINS—
10% TO 25% NET.
TO BE SOLD AT ONCE—FOR CASH ONLY.

RENTS $10,600. PRICE $45,000.
Cor. north of 51st-st. ground alone worth $36,200 now—with wonderful future; brick and stone improvements; pays over $5,000 net per annum; greatest bargain ever offered. $35,000 cash required; balance 5%.
ACT QUICK ON THIS ONE.

RENTS $5,656. PRICE $40,000.
Cor. 16-flat bldg. 3-sty. brick, near 53th-st. & Grand-blvd., net annual income $3,650; mortgage $30,000; 4 years 5%. Only $10,000 cash required.

RENTS $3,540. PRICE $25,000.
Michigan-av., 12-flat bldg., net annual income $3,756. Only $10,000 cash; balance easy.

RENTS $4,060—STOVE HEAT—PRICE $27,500.
Hyde Park 3-sty. brick and stone stores and flats. This is a great snap.

RENTS $4,200—STOVE HEAT—PRICE $32,500.
Cor. north of 43d-st. Cottage Grove-av., 3-sty. brick and stone; lot 94x120. Only $7,500 cash required. Snap price, $32,500.

RENTS $2,900. PRICE $15,500.
North of 30th-st. near State-st. 4-sty. massive stone front 8-flat bldg., all 7-8 rooms, with frame house in rear; with $500 expense can increase rents to $3,100; mortgage $9,000, 5½%, 5 years. Rents net $1,000 per annum.

RENTS $2,600 PER ANNUM. PRICE $16,750.
Cottage Grove-av., 4-sty. stone front, stores and flats; rents $1,686 net; mortgage $11,500; 5½%. Cash required $5,250.

RENTS $3,336. PRICE $22,000.
South Park-av. near 30th-st. 4-sty. massive stone front 8-flat bldg. Cost $35,000 to construct; mortgage $16,000; 5%; rents net $2,123. Cash required $6,000.

RENTS $2,500. PRICE $15,500.
Hyde Park-blvd. or 51st-st. modern 6-flat stone front bldg. net rent $1,900. Cash required, $6,500.

Every piece in this list must be reduced to cash at once—don't be foolish enough to offer any trade.

FRED'K H. BARTLETT & CO., 88-100 Washington-st.

FOR SALE—7532 CHAMPLAIN-AV.
New modern brick 2 flat building, hardwood trim throughout, mosaic floors, gas, electric light, etc. Very desirable—Look at it. Price $5,800—$1,000 cash. Or will take good vacant.

7157 CORNELL-AV.
New 6 room brick.
Strictly modern, hardwood trim, beamed ceiling dining room, mosaic floor, gas and electric light. Price $3,950—Convenient terms. Come out and see it.
COOPER & BURHANS, 115 Dearborn-st.

FOR SALE—KENWOOD RESIDENCE. PRICE $9,500. WORTH $18,000.
Splendid 3 story gray stone front modern house, containing 11 rooms and 3 bathrooms; 25 ft. lot; finished throughout in costly woods, quarter sawed oak floors in every room and closet, handsome dining rooms paneled in English oak, with drop beam ceilings, art glass windows, combination gas and electric fixtures, steam heat and hot water; completely decorated throughout and in perfect condition; two blocks from Kenwood depot at 47th-st. A property that could not be duplicated under $18,000; $3,500 cash, balance can run 5 years.
W. K. YOUNG & BRO., 204 Dearborn-st.

FOR SALE—UNUSUAL BARGAIN—MUST SELL AT ONCE—INVESTMENT SACRIFICE—3 story, 6 flat building, wide corner lot, stone front, porch and steps; stone and press brick side; 5 and 6 room flats, oak throughout, furnace heat, entrance to basement from inside of every flat; 2 blocks from 52d-av. "L" station; rents can easily be increased to $1,700; no flat ever idle one week; only expense decorating every two years. We want you to bring the best expert in Cook county to examine this building from top to bottom, both inside and outside. This is a snap—one price of $13,975; would be a bargain at $16,000; no trades.
See EDWARDS & HALEY, Sole Agents, 52d-av. and Lake-st. "L" exit.

FOR SALE—5445 ARMOUR-AV., NEAR BLVD., 2 story brick; 6 and 7 room flats; rents for $540 year; price $4,700. Will make terms to suit.

5750 Lafayette-av.; solid 2 story brick building; 2-6 room flats; open plumbing; one of the best constructed buildings on the street; price $4,250; terms to suit.

Solid 2 story brick and frame; 2-5 room flats to be sold at $2,000; terms to suit. 324 W. 47th-st.
MERCHANTS BANK,
4649 State-st.

FOR SALE — JACKSON PARK HIGHLANDS.
PRIVATE RESIDENCES EXCLUSIVELY.
APARTMENT BLDGS PROHIBITED.
Complete modern and high grade houses. Most advantageous prices and terms.
Write for our "Highlands" booklet.
FRANK I. BENNETT, 100 Washington-st.

FOR SALE—BOULEVARD RESIDENCE,
LOCATED AT 4426 GRAND-BLVD.
3 story gray stone front house, containing 12 rooms, several bathrooms, and fine 2 story brick garage. One of the choicest locations on GRAND-BLVD. Costly interior woodwork and decorations. Strictly high class, modern home, in perfect condition throughout.
Cost the former owner over $30,000.
PRICE $18,000.
$6,000 cash; balance can run 5 years.
W. K. YOUNG & BRO., 204 Dearborn-st.

FOR SALE—
CHOICE APARTMENT BUILDING
IN HEART OF KENWOOD.
Beautiful property; 9 room flats; rent almost $9,000; to close estate we are able to sell at $55,000 and will submit reasonable offers.
[B.] WILLIAM A. BOND & CO., 115 Dearborn-st.

FOR SALE— 3 FLAT BUILDING—
65TH-PL., NEAR JACKSON PARK—Just completed; colonial porches, 5 and 6 rooms, hardwood throughout; extra good light; rental $1,680; price, $12,600; mtg. $6,500, 5½ per cent.
[A. N. Wheeler.] JAMES G. BARSALOUX.
Phone H. P. 10. 63d and Washington-av.

FOR SALE—
BARGAIN—VACANT.
Hamilton Park, 25 feet, near sta....$1,100
Auburn Park, 50 feet, near sta....2,000
Hamilton Park, 50 feet, near sta....2,150
These are ripe to improve with 2 flat bldgs.
[B.] WILLIAM A. BOND & CO., 115 Dearborn-st.

FOR SALE—
DANDY TWO FLATS
IN HAMILTON PARK.
Lot 50x133; nearly new modern building; close to station and convenient to electric cars. Price for bldg. and 50 feet only $7,000.00.
[B.] WILLIAM A. BOND & CO., 115 Dearborn-st.

FOR SALE—
GREAT BARGAIN—HOUSE.
Best part of Union-av., near 78th-st.; 9 room frame on stone; A1 order; 30 foot lot. Price only $4,500.
[B.] WILLIAM A. BOND & CO., 115 Dearborn-st.

FOR SALE—NEW 6 APT. BLDG., INDIVIDUAL front porches, 2 bathrooms, elegant fixtures; convenient to both Ill. Cent. and L. Rental $3,540. Price $26,000; mtg. $14,000, 5½ per cent.
GRAPPERHAUS, RUSSELL & CO.,
1346 E. 63d-st. Tel. Hyde Park 2976.

FOR SALE—OR EXCHANGE—LAKE-AV., BEtween 40th and 41st; ideal neighborhood; 25x160; near the lake, I. C. elevated, and electric; $120 per foot, or best offer; easy terms. REITER & CO., 140 Dearborn-st.

FOR SALE—OR EXCHANGE—CORNER TWO stores and four flats on 63d, west of Halsted; rent over $2,400 a year; price $18,000; best bargain on the South Side. O. E. FISCHER,
133 La Salle-st.

FOR SALE—6 CLEAR LOTS ON DOBSON-AV., 75 feet south of 81st-st. e. f.; clear; sewer and water; electric and steam cars; convenient; might exchange for small improved equity.
W. H. DAVIS, 90 La Salle-st. Main 3082.

FOR SALE—TWO FLAT BUILDING, 7 AND 8 rooms; lot 25 ft.; 1327 E. 52d-st.; convenient to I. C. express; choice residence district; $8,500.
W. G. CARLISLE, 40 Dearborn. Cent. 2218.

FOR SALE—NEW 12 APT. BLDG., 4 AND 5 rooms; mod. and up to date in every particular; n. w. cor. 54th and Calumet-av.; rents $6,076; will trade. Owner, E. Staff, 322 E. 54th-st. Drexel 106.

FOR SALE—HIGH GRADE, MODERN 6 FLAT, near 66th and Woodlawn; rental $5,270; price $25,000. Will sacrifice for cash or take North Side property for ½ value. Address L T 125, Tribune.

FOR SALE—7027 UNION-AV.—MODERN BRICK two flat bldg.; $800 down, balance like rent, will secure this bargain.
R. J. BUSCH, 535 E. 47th-st. Oakland 316.

FOR SALE—STORE AND FLAT, 607 W. 47TH-st.; reasonable amount down, balance like rent; good chance for new starter in business. OWNER, 1831 Sangamon-st.

FOR SALE—7 ROOM RESIDENCE, 1162 E. 54TH-st.; a fine home; price $2,250; small payments; easy terms. WM. B. WALRATH & CO., 100 Washington-st.

FOR SALE — 43D-ST. CORNER, CONTAINING stores and flats; rental nearly $3,500; incumb. $14,000 at 5%.
[B.] COCHRAN & McCLUER, 107 Dearborn-st.

FOR SALE—BEST BARGAIN ON THE SOUTH Side, 3 flat bldg. on Monroe-av., near 63d-st., mortgage $4,500; price $7,750.
J. G. RAUEN & CO., 810 E. 63d-st.

FOR SALE—MOST DESIRABLE CORNER, N. e. cor. Ellis-av. and 52d-st., 50x164, to 16 ft. alley; streets recently paved; $125 per foot. GEO. J. WILLIAMS, 42 River-st.

FOR SALE—BIGGEST BARGAIN ON SOUTH Side; 2 flat, stone front, hot water heat, located east of Halsted, in Englewood; $6,500.
S. HECK & CO., 6006 Halsted-st.

FOR SALE—MODERN 6 FLAT BLDG., CALUmet-av., near 43d-st.; 6 rooms each and janitor's flat; rent $3,300; mtg. $12,000, 5%, net; price $21,000. JOHN BOOMER & CO., 107 Dearborn-st.

FOR SALE—5 FLAT BUILDING, 6 ROOMS, bath, one year old, n. e. cor. Indiana-av. and 78th-st.; all modern; rental $1,600; price less than it cost to build the same. Owner, on 3d floor.

FOR SALE—TO CLOSE ESTATE, 6019 HALsted-st., business property; $4,000; pays 15% net.
S. HECK & CO., 6006 Halsted-st.

FOR SALE—BUILDING AND PROPERTY AT corner of 65th and Lincoln-sts., by owner. FRED F. THOMS, 6454 S. Lincoln-st.

FOR SALE—BARGAINS OF ALL KINDS—
W. H. McCLELLAN, Real Estate, 39 E. 31st-st., near Wabash-av.

FOR SALE—INDIANA-AV., NR. 43ST-ST., 8 room house; steam heat; bargain. McDERMOTT & CONLEY, 39th-st. and Indiana-av.

FOR SALE—OR RENT—IF YOU WANT TO BUY, sell, or rent a S. S. home or flats call on E. E. BALDWIN & CO., 39th and Indiana-av.

FOR SALE—WORTH $5,000, PRICE ONLY $[illegible]—New 2 flat in Wash. Park sub., 5-6 rooms; rent [illegible]. PETRIE CO., 63d and Evans. Stewart [illegible].

FOR SALE—CHOICE 63D-ST. BUSINESS CORner, stove heated stores, low price to bona fide buyer. Address L S 172, Tribune.

FOR SALE—ENGLEWOOD 2 FLAT BRICK, $4,300; also bargains in 2, 4, and 6 flats; your own terms. FLETCHER & CO., 430 W. 63d-st.

FOR SALE—40 FT. COR. 73D AND WENTworth; $4,000. J. H. Gray & Co., [illegible] Wentworth-av.

REAL ESTATE—SOUTH SIDE.

FOR SALE—HOUSE BARGAINS—KENWOOD—Ellis-av. and 46th-st.; semi-detached home; cost $10,000; price $6,500.

Berkeley-av., near 44th; 10 room stone, modern; BIG SNAP; $4,800.

Lake-av., near 42d-st.; 8 rm. detached brick; worth $6,000; price $4,750; only $500 cash.
C. H. GLEASON, 1056 E. 46d-st.

REAL ESTATE—WEST SIDE.

FOR SALE—BY J. A. WENDELL & CO.

8 EXCEPTIONAL BARGAINS.

THE OWNERS OF THE FOLLOWING PROPERTIES HAVE INSTRUCTED US TO FORCE A SALE AND ACCORDINGLY THE PRICES HAVE BEEN SHADED REGARDLESS OF COST. DON'T WAIT. ACT TODAY.

CONGRESS-ST., nr. California-av.
2 fine buildings and lot 50x152; one 2 story stone front 7 and 8 room modern flat building and the other a two story 6 and 7 room pressed brick flats; never vacant; all for $9,500; only $4,500 cash required.

HARRISON-ST., east of Ashland-blvd.
Massive three story and basement 7, 8, and 8 room stone front flats; also large 2 story brick barn with loft; lot 25x153; south front; rental $972; price reduced to $7,250; only $2,000 cash.

LAWNDALE-AV., near the boulevard.
Lot 24x143 ft.; solid 2 story and basement stone front and steps; 7 and 8 room flats; hardwood floors; furnace; rooms all large and light; rooms finished in basement; good frame barn; large yard; price reduced to $6,500. You cannot equal this for the money on the West Side.

J. A. WENDELL & CO., EXCLUSIVE AGENTS,
Cor. Madison-st., Ashland-blvd., and Ogden-av.

FOR SALE—AUSTIN—BIG BARGAIN—IN NEW 6-7 R. latest style houses on monthly payments; low in price, but high in quality; some have 50 ft. lots; price low as $2,975; no better bargains can be offered if honest material is used; 5428 Harrison-st., 5330 Flournoy-st., 5972 Lexington-st., cor. Central-av., 5517-5533-5535 Gladys-av.; high priced fixtures; elegant dome in dining rooms; Duplex shades; fine plumbing; Thatcher Tubular furnaces. Met. "L" to Central-av. or Madison-st. car. Houses open. Agent at houses or 5420 Harrison-st. DAVIS & SON, 100 Washington-st.

FOR SALE—ONE OF THE MOST ATTRACTIVE stove heated brick bldgs. on West Side, very substantially built, on a prominent corner, block from Jackson-blvd., not far from Madison-st., close to Met. "L" sta.; rental $1,956; price only $17,000; cheapest high class stove heated property on the market.
BROOMELL BROTHERS, 39 Washington-st.,
Telephone Central 327.

FOR SALE—EXECUTOR'S SALE—N. E. COR. LAKE-ST. AND AVERS-AV.—2 flat brick 6 and 6 rooms, light on four sides; one block from Garfield park; lot 27x128; could easily alter into store front; price way down for quick sale, $3,700.
E. WOLTERSDORF & CO., Excl. Agents,
S. W. Cor. Madison-st. and Ashland-blvd.

FOR SALE—TURNER & W. 13TH-STS., STORE and fourteen flats; 4, 5, and 6 rooms; steam heat; clear rental $5,500; price $40,000. Just built. Pays over ten per cent.
2347-49 W. 12th-st., two stores and ten flats; stove heat, clear; rental $3,000; price $30,000; new.
J. B. ADAMS, 55 Board of Trade.

FOR SALE—BARGAIN—3556 JACKSON-BLVD., s. e. cor. Central Park-blvd., overlooking Garfield Park, 80x125, 14 room residence, 3 baths and lavatory, large garage; steam heat; finest residence and site on West Side. Apply Room 504, 215 Dearborn-st.

FOR SALE—OR EXCHANGE—CONSIDER THIS carefully; substantial 3 flat brick building on choice Oakley-blvd., stove heated; the kind that pays, and only $6,000. Get particulars and make offer. HERMAN BROS., 75 Washington-st.

FOR SALE—POSITIVELY MUST SELL MY LOT this week; 25x125 ft., at 830 Campbell-av., near Chicago-av.; all improvements in. ANY REASONABLE QUICK OFFER TAKES IT. Owner. Phone Austin 615.

FOR SALE—BEAUTIFUL LOT ON WASHINGton-blvd., 50x150 ft., all street improvements in and paid for, only $45 per foot, if taken at once.
E. A. CUMMINGS & CO.,
108 Dearborn-st.

FOR SALE — WAREHOUSE; UNUSUALLY HEAVY MILL CONSTRUCTED; SIX STORIES, 25X100; 723 W. TAYLOR-ST., ½ BLK. EAST OF HALSTED-ST. CALLAGHAN & CO., 134 MONROE-ST.

FOR SALE—OR EXCHANGE—A BEAUTIFUL flat apartment building on Flournoy-st., near Sears-Roebuck's plant; rents $2,400 per annum; price $18,000.
OLIVER L. WATSON, 160 Washington-st.

FOR SALE—SNAP—
Cheapest new 2 flat in Chicago, near Garfield Park. GEO. G. NEWBURY & CO.,
140 Dearborn-st.

FOR SALE—$5,600—4943 WASHINGTON-BLVD., 2 flat stone front, 6-7 rooms, hardwood, beamed ceilings; furnace heat; $1,500 cash down, balance to suit. Phone owners, Harrison 1225.

FOR SALE—9 ROOM CHICAGO HOME, WELL built, finished in natural wood; large lot; 2 story garage and fruit trees; worth $3,800; will take $2,600. Address L P 327, Tribune.

FOR SALE—2 FLAT BUILDING, 10 ROOMS; lot 46x125 ft.; rent $400; price $4,750. 3249 Monroe-st., near Western-av.
E. EARLY, 1412 W. Randolph-st.

FOR SALE—$4,850 BUYS PROMINENT CORner on Washington-blvd., improved with good 8 room brick dwelling; very easy terms; must sell. Address L S 157, Tribune.

FOR SALE—WILL SACRIFICE, ONLY VACANT in block, Huron-st., west of Robey-st.
A. HOLINGER & CO., INC., 172 Washington-st.

FOR SALE—TO BUILDERS, SCATTERED LOTS near Garfield Park; 30 mtg. Address X 363, Tribune.

FOR SALE—COTTAGES, $2,930; 2 FLATS, $3,750; easy terms; Lexington-st. and 52d-av.
MURRAY WOLBACH, 175 Dearborn-st.

FOR SALE — NO. 1439 AUSTIN-AV., FRAME IMPROVEMENTS, $3,000. APPLY 529, 225 DEARBORN-ST.

FOR SALE—NO. 1421-1423 ARBOR-PLACE, TWO 2 flat brick buildings; $4,000. Apply 529, 225 Dearborn-st.

FOR SALE—JACKSON-BLVD., 7 AND 8 RMS., pressed brick; furnace; $5,800. 12th-st., fine store and flat, $5,000. Address E A 486, Tribune.

FOR SALE—404, 406, 408, 410 ARMOUR-ST.; four small brick houses; $4,000. Apply 529, 225 Dearborn-st.

FOR SALE—MODERN 10 RM. RESIDENCE, cheap. 1352 S. Avers-av., corner 14th-st.

REAL ESTATE—NORTH SIDE.

FOR SALE—TREMENDOUS SLAUGHTER—80X 125 ft. lot; fine for 2 or 3 flat bldg.; only 1 blk. from lake, nr. Clark-st. sta. N. W. L. Only $45 ft. Address L T 198, Tribune.

FOR SALE — 3 STORY 3 FLAT BLDG., $4,200, 1015 Greenwood-terrace, n. of Fullerton-av. L exp. sta.; rented $552; 5 rooms and bath in each flat. Owner, 905 Atwood Bldg. Tel. Main 3603.

FOR SALE—ACRE TRACT FRONTING ON TWO section line streets in Rogers Park; can be subdivided and money doubled on investment. Address L N 282, Tribune.

FOR SALE—QUICK COMMISSION TO RIGHT broker; n. e. corner Clarendon-av. and Marquette-terrace, 100x125. Want offer. CHARLES W. TRUMBULL, Part Owner, 115 Adams-st. Cent. 4773.

FOR SALE—519 ARLINGTON-PL., NEAR LINcoln Park, nine room brick house, good barn, so. front, cor. alley; a bargain; in good repair; steam heat and electric light. LINN, 103 S. Water-st.

FOR SALE—$12,000 WILL BUY EQUITY IN THE finest 3 apartment building on the North Side; near Lincoln Park; will net 25% on your investment. Address L T 501, Tribune.

FOR SALE—$14,000 BUYS 11 ROOM HOUSE, conservatory and bath, hot water heat; corner, lot 100x172, near lake; easy terms. 1645 Greenleaf-av., Rogers Park.

FOR SALE—FINE NEW 2 FLAT BRICK; HOT WATER HEAT; oak finish; lot 30x152; rents $34 and $35; price, quick sale, $7,250; $1,000 cash.
WILSON AVENUE BANK, 1806 Wilson-av.

FOR SALE—35 OR 70 FEET, GRANVILLE-AV., 50 ft. east of Southport; worth $65; SACRIFICE this week for $50 per foot.
B. B. CLOVER & BRO., 160 Washington-st.

FOR SALE—1249 FRANCIS-ST., EDGEWATER, best bargain ever offered in 5 and 6 r. apt. bldg.; new; only $6,500; terms.
B. B. CLOVER & BRO., 1140 Granville-av.

FOR SALE—THE BEST BUY ON DIVISION-ST.; brick store and flats near Clybourn-av.; rents $1,008; big snap at $7,200.
ERNST STOCK, 908 W. Division-st.

FOR SALE—$137 PER FT., LAKE SHORE LOT, SHERIDAN-RD., EDGEWATER, 75 FT.
J. F. HECHT, 115 Dearborn-st. Cent. 5168.

FOR SALE—SHERIDAN-RD., S. E. COR. ROKEby-st., lot 74x130; for quick sale, $15,000.
JNO. M. FANNIN & CO., 140 Dearborn-st.

FOR SALE—RAVENSWOOD, 2 FLAT BLDG., 50 ft. lot, steam heat; rental $160 month; price $9,500; must sell. M. F. CULLEN, 80 Clark-st.

FOR SALE—WILL SELL MY HIGH CLASS modern, 8 R., stone front residence, $5,500; terms to suit purchaser. Address W 417, Tribune.

FOR SALE—MY NEW 7 ROOM BUNGALOW ON Perry, near Wilson-av., a dandy for $4,000; terms; might trade. Address L O 170, Tribune.

FOR SALE—ONE OF THE BEST BARGAINS on the n. s., 3 flat br. modern, wide lot; rent $660; price $5,200. BERTMAN, 2826 Lincoln-av.

FOR SALE—ADDISON-AV., NEAR WILTON, 25x150, vacant; near L station; worth $2,000; must sell; make offer. Address L O 201, Tribune.

FOR SALE — BEAUTIFUL 2 FLAT, STONE front, near Lincoln Park; rental $1,[illegible]; must sell at a sacrifice. Address X 360, Tribune.

FOR SALE—TO CLOSE OUT ESTATE, CHEAP, 2 story flat bldg., on Briar-pl., near Evanston-av. Address A 348, Tribune.

FOR SALE—NORTH EDGEWATER, 11 ROOM residence; hot water heat; lot 50x150; only $8,500.
R. H. BANFORD & CO., 108 Dearborn-st.

FOR SALE—BUILDER OF 30 YRS.' EXP. IN CHIcago wants to buy vacant that is ripe to build on; 2d mortgage plan. Address A 465, Tribune.

FOR SALE—MODERN 2 FLAT, NEAR SHERIdan sta. N. W. L.; oak trim; fine building; $6,400.
VANDERCOOK & SKIDMORE, 108 La Salle-st.

FOR SALE—6068 WINTHROP-AV., COLONIAL 2 apt. bldg., 6 room each, near Edgewater station, 3 blocks from lake; easy terms. Inquire 1st flat.

FOR SALE—ONE 12 APT. AND TWO 2 FLAT bldgs.; steam and hot water heat. Inquire 1435 Balmoral-av., 1st floor.

FOR SALE—AT A BARGAIN, 2 FLAT BUILDing, near lake; North Side; no agents.
W. H. SMITH, 25 E. Oak-st.

FOR SALE—9 ROOM FRAME HOUSE, STONE basement, modern, in Ravenswood; $3,000; near elevated road. Address T 296, Tribune.

FOR SALE—TWO FLAT BARGAIN; 3815 ROScoe-st.; brick, modern; $6,750; 30 ft. lot.
W. D. F. SNELLING & CO., 79 Dearborn-st.

FOR SALE—$3,500. QUICK SALE, 2 LOTS, Ravenswood. [illegible] Park, Englewood. Address B Y 22, Tribune.

FOR SALE—NEW 2 FLAT BRICK, MODERN, steam heat; rent $68; might exchange. LIND & CO., 2110 N. Clark-st. Phone Graceland [illegible].

FOR SALE—LOTS, 25X125; ALL STREET IMprovements in; [illegible]; investigate.
[illegible] Lawrence and N. Central Park-av.

FOR SALE—EXCEPTIONAL 6 APT. BLDG., near Diversey-blvd. and Evanston-av.; cheap to actual buyer. Address W 513, Tribune.

FOR SALE—MODERN RESIDENCE, 3 YEARS old; bargain. Owner, 2352 N. Marshfield-av.

FOR SALE—DESIRABLE HOUSE IN EDGEwater; [illegible] rooms; large lot. [illegible] Lakewood-av.

REAL ESTATE—NORTH SIDE.

FOR SALE—
CHOICE LOTS AT WEST RAVENSWOOD.

The small parks commission is laying out a park at Western and Montrose-avs., which will be one of the finest in the city.

We have several lots on Western-av. [illegible] this park which will be a permanent and [illegible] improvement, making it an excellent location for 2 or 3 flat buildings.
COCHRAN & McCLUER,
[illegible] N. Western-av.
Main office, 107 Dearborn-st.

FOR SALE—
NORTH SHORE RESIDENCE.
10 room modern house; 50 ft. lot; large [illegible]; interior finished in the best of hardwoods; hot water heat; 2 baths; one-half block from lake, surface cars and convenient to Sheridan [illegible] station of elevated.
PRICE ONLY $10,000.
Unusually easy terms; $3,000 cash, balance to suit.
W. K. YOUNG & BRO., 4001 SHERIDAN-RD.
Phone Lake View 1107.

A SNAP.

Kenesaw-terrace vacant, exclusive [illegible] neighborhood, 150 ft., between $50,000 homes [illegible] the exceptionally low figure of $40 per ft. Will sell 50 or 100 ft.
H. O. STONE & CO. [Grip], 125 Monroe-st.

FOR SALE—2 STORY STONE FRONT [illegible] building; 2 modern 6 room flats; on Bryn Mawr-av., west of Clark; price $6,500; $1,000 cash, balance to suit.

Two frame buildings and cottage in rear; four 5 room modern flats; lot 50x160; on [illegible] near Byron; alley lot; investigate. This is a bargain.
N. F. PRUSSING & CO.
1615 Belmont-av. 100 La Salle-st.

FOR SALE—GENUINE NORTH SHORE BARGAINS—Winthrop-av. residence, nr. No. Edgewater "L" and Loyola University, detached, [illegible] rooms, h. w. heat, 70 ft. frt.; price $9,500. [illegible] arrange terms.
Wilson-av., nr. lake; 2 sty. stone frt. detached 2 flat, 7 and 8 rooms, s. h., oak finish, modern; rent $95; price $7,750; $2,750 cash, balance terms.
REGELIN, JENSON & CO., 4603 Evanston-av.
Main office: 100 Washington-st.

FOR SALE—WANT OFFER.
N. CLARK-ST., OPPOSITE FULTON-PL. 50x152 ft.
EXCELLENT LOCATION FOR GARAGE.
2 story brick bldg. Rents $[illegible].
Can be remodeled for stores and flats.
HIBERNIAN BANK, Real Estate Dept.,
122 Monroe-st.

FOR SALE—PRICE $6,500—WOULD BE A BARgain at $10,000.
41x40 ft., on Sheridan-rd., 3 blocks north of Lincoln Park, overlooking lake; most beautiful location on the North Shore for 3 apartment bldg. [illegible] a modern building of 8 and 9 room apartments with large front porches, will rent for $[illegible] month; we can close leases at once on these rentals.
W. K. YOUNG & BRO., 204 Dearborn-st.

FOR SALE—MODERN 8 ROOM RESIDENCE, large lot, in best residence section of Lake View, so. front; large screened porch, awnings, etc.; owner going west; $1,300 cash will handle this if you move lively. For further particulars phone owner, L. V. 2204.

FOR SALE—DO YOU WANT TO BUY A STORY brick and frame 11 flat stove heat building, east front on Townsend-st., between Oak and Division; mtg. $2,850, due 2½ years; rentals $1,[illegible]; price $10,000; no agents; deal with owner. F. L. BROWN, Fisher Bldg.

FOR SALE—NONRESIDENT OWNER AUTHORized us to sell her 7 room Ravenswood residence for $3,900; $500 down, balance like rent; near "L" station; 50 ft. lot; perfect condition; a big bargain. DUNPHY & MIKSCH, Lawrence-av. and N. Robey-st.

FOR SALE—NORTHWEST CORNER OF BELden and Cleveland-avs., nine room modern house, all improvements; lot 66x100 ft., with 100 ft. on Belden; 40 ft. on corner vacant. Good chance for builders. One block from Clark-st. Address [illegible] E 583, Tribune.

FOR SALE—NEW BRICK 2 FLAT BLDG. AT 5835 Southport-av.; lot 34x123, 5 and 6 rooms; flats; hot water heat; up-to-date throughout; both flats occupied; rents $[illegible]. For quick sale $[illegible].
THE EDGEWATER BANK,
Real Estate Dept. 5545-47 Evanston-av.

FOR SALE—1249 EDDY-ST. — NEW MODERN stone front 2 flat; 30 ft. lot; high basement; two furnaces; proper ventilation; consoles, colonnades, etc.; near L sta.; good neighborhood; price $[illegible]; $1,500 or more cash payment. Owner, ARENDT, 713 Christiania-av. Phone Kedzie 2774.

FOR SALE—A SNAP PURCHASE FOR A WISE buyer—6 flats, corner Sheridan-rd.; rent $[illegible]; price $16,000.
HENRY E. STRASSHEIM & CO.
Edgewater 383. [illegible] Evanston-av.

FOR SALE—
2448 Grenshaw-st. [nr. Western-av.], 2 sty. [illegible] room brick house, large barn, newly decorated, repaired, and painted. Price $4,[illegible]. Terms to suit.
REGELIN, JENSON & CO., 100 Washington-st.

FOR SALE—WANTED, AN OFFER FOR EXISTING [illegible] ft. on E. Delaware-pl.; also [illegible] ft. on E. Walton-pl.; both having old frame improvements [illegible] first class location for modern flat bldg. or garage.
H. NAPER, 3729 Ward-st. [illegible] flat.

FOR SALE—ROGERS PARK AND BIRCHWOOD property. Call at our main office, Birchwood "L" depot and Bryan-av.; 5c fare from city; auto to show you around; largest list on North Shore. Tel. Rogers Pk. 129 or 113. GEO. C. MOORE & CO.

FOR SALE—A SNAP.
We have 100 feet frontage in one of the best locations, North Side, near lake front; ripe for up-to-date high class apartment building.
WALTER H. WILSON & CO., 230 The Rookery.

FOR SALE—1223 GRANVILLE-AV. STRICTLY modern new 2 apt. bldg., 6 and 7 rooms; [illegible] lot 40x125. Must sell equity, $4,000, for best offer, at cars.
B. B. CLOVER & BRO., 1140 Granville-av.

FOR SALE—ATTRACTIVE NEW 6 R. RESIdence, near "L" sta.; h. w. heat; for $[illegible] $500 down.
THE EDGEWATER BANK,
Real Estate Dept. 5545-47 Evanston-av.

FOR SALE—ELEGANT 3 FLAT BLDG.; BEST block, south of Bryn Mawr-av.; 6 room flats; all modern; lot 30x125; price $7,200; bldg. alone cost $7,800. I am leaving city and will sell at cost price. Address L O 102, Tribune.

FOR SALE—TWO FINE RAVENSWOOD HOMES—9 rooms, good barn, lot 100x160....$[illegible]
12 rooms, good barn, lot 70x165....[illegible]
Choice location, each a bargain.
KOESTER & ZANDER, 69 Dearborn-st.

FOR SALE—BARGAIN—
New 2 flat; 5 minutes' walk from [illegible] sacrifice. GEO. G. NEWBURY & CO.,
140 Dearborn-st.

FOR SALE — ONLY $400 CASH; A MODERN North Edgewater home, nearly new; electric lights, furnace; large porch; for $3,600; balance to suit. Address L N 547, Tribune.

FOR SALE—A WELL BUILT 3 FLAT BLDG., north of Wilson-av., and east of Sheridan-rd.; always rented; mtg. $11,000; worth $[illegible]; will sell quick for $18,850. Address J H 287, Tribune.

FOR SALE—ONLY $10,500—ROGERS PARK—Beautiful 10 room house, fine hardwood finish and modern throughout, on A1 street; convenient to "L." HERMAN BROTHERS, 75 Washington-st.

FOR SALE—EDGEWATER—7 ROOM HOUSE, lot 37½x125; three blocks to N. W. L. station; $4,800; terms. E. L. SPRINGER, 1133 Bryn Mawr-av. Tel. Edgewater 3345.

FOR SALE—$4,000 GETS MY EQUITY IN [illegible] brick house, Cleveland-av., near the park; [illegible] doctor; mort. $7,000; cost over $15,000. [illegible] CHANCE. Address L K 496, Tribune.

FOR SALE—ELEGANT SIX FLAT BUILDING in choicest part of Buena Park at a price which will net you 17 per cent; must be sold at once. Address H X 465, Tribune.

FOR SALE—NEW 3 FLAT BUILDING, [illegible] Irving Park-boul., near Lincoln-av., $6,[illegible]; easy terms.
ROY E. KNAUER, 6140 Evanston-av.

REAL ESTATE—NORTHWEST SIDE.

FOR SALE—OWNER WILL SACRIFICE ON account sickness, one story store, northwest corner 41st-st. and Armitage-av.; lot 46x125; building [illegible]; rental $1,500 per annum. Also 5 stores, [illegible] west corner, 58x105, $1,980 yearly. Address [illegible] 600, Tribune.

FOR SALE—$3,750 BUYS NEARLY NEW [illegible] story brick, 2 5 room flats; cement basement floor; all maple floors; porcelain sinks and [illegible] easy payments if desired.
O. A. LEWIS & CO., 2180 Milwaukee-av.

FOR SALE—HOME BUYERS, SEND POSTAL for our Magazine, the Home Buyer. Free by mail. Information of interest and value. Many [illegible].
HAENTZE & WHEELER, [illegible] Milwaukee-av.

FOR SALE—BUILDING LOTS, 30 AND 35 [illegible] Pierce-av., between Kedzie and Spaulding; [illegible] improvements in and paid for. CHARLES W. TRUMBULL, Owner, 115 Adams-st. Cent. [illegible].

FOR SALE—$500 DOWN, $15 MONTHLY, WILL buy 7 room cottage, hot water heat, cement [illegible], corner lot, 37x155, 3609 N. 42d-av.
McNAIR, 1001, 189 La Salle-st.

FOR SALE—12 FLATS, ALL MODERN; BEAUtiful location; rent $2,304; stove heat; will [illegible] $11,000, part cash for quick sale. [illegible] N. Albany-av.

FOR SALE—DICKINSON'S MODERN HOMES in Irving Park, $1,750 to $4,200; easy terms. 4008 Milwaukee-av., corner Irving Park-blvd.

FOR SALE—OR EXCHANGE—NEW 2 FLAT, COR. [illegible] N. W. Side; lot 32x125; $5,[illegible]. Address [illegible], Tribune.

FOR SALE — MODERN TWO STORY, 2 [illegible] room flats; attic, basement; rent $[illegible]; price $1,700. 2050 Kedzie-av., near Belmont.

FOR SALE—3922 N. WASHTENAW-AV., SMALL cottage; also vacant lot adjoining; $[illegible]. [illegible] 225 Dearborn-st.

FOR SALE—BARGAINS—LOTS 100X125, [illegible] land and N. 56th-avs.; sewer, walks, etc.
PAUL STEINBRECHER, Tribune [illegible].

REAL ESTATE—MFG. PROPERTY.

FOR SALE — OR LEASE — FACTORY AND warehouse sites with railroad and dock [illegible]. Buildings built on terms to suit tenants.
McKINNEY, HODGE & MANN,
1230 First Nat'l Bank bldg. Phone Rand. [illegible]
Industrial Real Estate Exclusively.

FOR SALE—OR LEASE, BUILDINGS, FLOORS and vacant on switch and dock.
CHARLES R. KAPPES, 204 Dearborn-st.
Industrial Properties Exclusively.

FOR SALE—OR EXCHANGE—CHOICE MANUfacturing property on 31st-st., near [illegible]; will take clear vacant or improved and [illegible].
HAMMEL & LANG, Room 37, 36 5th-av.

FOR SALE—UNION AND ERIE-STS., [illegible] frontage, 108 feet deep, with switch.
[B.] COCHRAN & McCLUER, 107 Dearborn-st.

FOR SALE—IN HEART OF CITY, [illegible] of ground with switch track.
ALEX. FRIEND & CO., 150 La Salle-st.

FOR SALE—BARGAIN — THREE FACTORY sites, West Side, on switch; must be sold. [illegible] E. ST. AUBIN, 85 Dearborn-st.

FOR SALE—OR LEASE—
Manufacturing sites and tooth property.
E. H. WALKER & CO., 201 Tacoma Bldg.

FOR SALE—BY OWNER, 280X300 FT. VACANT, on Alton Ry., near Kedzie-av., [illegible] Address E 168, Tribune.

FOR SALE—1 STORY BRICK BLDG. ON [illegible] near La Salle-av.; rental $600 per year; [illegible] $1,800. Oak Savings Bank, Oak and Wells-sts.

FOR SALE—
INDUSTRIAL PROPERTY EXCLUSIVELY.
E. R. MILLS & CO., 133 WASHINGTON-ST.

REAL ESTATE—MFG. PROPERTY.

FOR SALE OR LEASE— New Kenwood Manfg. District. Less than carload Belt Line Service. Chicago Rates at shipper's door. Buildings arranged for.

J. H. Van Vlissingen & Co. ESTD. 1879. 1309 First Nat'l. Bank Bldg. Cent. 162.

FOR SALE—MANUFACTURING PROPERTY. The Grant Land Assn. owns 9 miles of frontage on joint right of way of B. & O. Chicago Terminal Belt R. R. and Western Indiana Belt R. R. Tracks on grade; will never be elevated. Sites of from 1 to 50 acres. Thirty minutes from loop by Met. L trains every 6 minutes. Cheap electric power. WALTER MILLS, Exclusive Agent, R. 501, 121 La Salle-st.

REAL ESTATE—SUBURBAN—SOUTH.

FOR SALE— A DETACHED RESIDENCE in JACKSON PARK HIGHLANDS means The Comforts and Delights of an Ideal Suburban Home combined with Every Convenience and Advantage of the City.

SUBSTANTIAL HOUSES AND CHOICE LOTS AT MOST ATTRACTIVE PRICES AND TERMS. Write for booklet. Take I.C.R.R. to Bryn Mawr Sta. [71st-st.] Local office, one block west of depot. FRANK I. BENNETT, 100 Washington-st.

FOR SALE — MORGAN PARK — PAYMENTS same as rent; strictly modern 5 room bungalow; furnace, electric light; best location in town; price $2,850; a bargain; act quick. JOHN H. MILLER, 145 La Salle-st.

FOR SALE—CHICAGO LAWN COTTAGES AND fine shaded lots, cement walks, gas, water, etc. See them any time, week days or Sunday; 5c fare, steam or trolley. Send for free booklet. JOHN F. EBERHART & SONS, 3555 63d-st.

REAL ESTATE—SUBURBAN—WEST.

FOR SALE—WOULD NOT SELL AT ANY PRICE if not compelled to leave city. One of the most elegant, picturesque, and attractive places in Cook County. Finest of rolling lawn, covering almost one acre. Fifty large forest oaks, immense amount of shrubbery, about 200 feet river front, unexcelled facilities, docks, landings, etc. Summer house. Lily fish pond with gold fish, water lily beds. A place which has been photographed by all leading periodicals, everything in fine order. Good barn with ample carriage room, motor boat, canoes, carriages, and saddle horses. House completely furnished, ten rooms, two baths, open plumbing, hardwood floors, hot water, beamed ceilings, mahogany paneled dining room, French windows. Delightful for one who wants to live near to Nature and next to a primeval forest. Twenty-two minutes to city. $9,750—CASH OR TIME. Riverside. Telephone Randolph 1029, Winslow.

FOR SALE—NEW RAILROAD YARDS. C. M. & ST. P. R. R. CO. HAS BOUGHT ABOUT 1,100 ACRES ADJOINING FRANKLIN PARK; SEVERAL HUNDRED MEN NOW AT WORK INSTALLING NEW YARDS, ETC.; WITHIN THE NEXT YEAR OR TWO YOU WILL SEE A BUSY RAILROAD TOWN; 3 OTHER RAILROADS CROSS HERE; LOTS I SELL NOW AT $50 WILL PROVE BEST INVESTMENT IN COOK COUNTY. COME AND SEE. E. FRANKLIN, RECORD HERALD BUILDING.

FOR SALE—IF YOU HAVE $100 IN CASH AS 1st payment we will sell you either 1409 or 1415 S. 7th-av., in Maywood, at $3,750, the balance you can pay as you like. Send for photo. OLIVER L. WATSON, 160 Washington-st.

FOR SALE—ELMHURST. Several choice 100 foot lots in best residence section, all street improvements in and paid for; terms $100 cash; will loan money to build. JOHN R. CASE, 115 Dearborn-st.

FOR SALE—RIVERSIDE LOTS, 50X171 TO 100X250 feet, fully improved with water, sewer and paving, at $10 per foot and upwards. Terms to suit. JOHN A. CHAPMAN, Agent, Suite 1212, 108 La Salle-st. Telephone Main 1776.

FOR SALE — SACRIFICE—MUST SELL LARGE 10 room house; can be used as 2 flats; large porch; shade trees, shrubs, nice garden, bath, gas, electricity. Apply owner, F. H. FARRELL, Edison Park or 1007 N. Clark-st., Chicago.

FOR SALE—AT SACRIFICE OR MIGHT EXchange; 1 to 300 beautiful, high rolling lots and also acres, 2 to 30; 45 minutes' ride from Chicago on C. B. & Q. R. R.; two blocks from depot; adjoins golf club grounds; owner. Address A 578, Tribune.

FOR SALE—GLEN ELLYN COUNTRY HOMES. Association offers the best acre lots proposition within 22 miles of Chicago. Chicago offices, 1456 First National Bank Bldg.

FOR SALE—WHEATON—$1,500 WILL BUY NEW 6 room cottage, hardwood finish, basement, 3 lots, 3 blocks from depot; $300 down, $10 monthly. W. H. JOHNSON, Central Block, Wheaton.

FOR SALE—½ ACRE LOTS IN HEART OF MELrose Park, $350 each; $25 cash, balance $10 per month; I will build to suit; furnish all money. L. SORENSON, 1106 Security Bldg.

FOR SALE—LARGE 7 ROOM HOME ON BRICK basement; sewer, water, shade, fruit; choice lot, 50x166; $3,500; 27 minutes C. & N. W.; no saloons. FRED I. GILLICK, Park Ridge.

FOR SALE—BERWYN—BARGAIN— 7 room frame dwelling, 50 ft., choice location. $3,400. Easy terms. Owner must sell. APPLETON BROS., Tacoma Bldg. and Berwyn.

FOR SALE—2½ ACRES, $700; 5 ACRES, $1,500; RICH BLACK SOIL, WITHIN AN HOUR'S RIDE OF THE LOOP. BALLARD, POTTINGER & CO., 204 Dearborn-st. Phone Central 4469.

FOR SALE—5 ROOM BUNGALOW AT ELMhurst, $3,500; $500 cash, balance monthly. A. W. SMITH LAND CO., 1533 1st Nat. Bk. Bldg.

FOR SALE—LA GRANGE, 7 ROOM FRAME house; hardwood, gas and electric; near depot and suburban cars. Address A 449, Tribune.

FOR SALE—MAYWOOD ¼ ACRES, $350 UP; $25 cash, $10 month; 2 car lines; 5c fare; send for plat. WOOD & CO., 92 La Salle-st. Tel. Main 3164.

FOR SALE—FRANKLIN PARK REAL ESTATE ADJOINING NEW C. M. & ST. P. YARDS. E. FRANKLIN, RECORD-HERALD BLDG.

FOR SALE—LA GRANGE CHOICE HOMES AND building sites. H. W. DIETRICH, 108 La Salle-st.

REAL ESTATE—SUBURBAN—NORTH.

HIGHLAND PARK

FOR SALE—There never was a better time than right now to select your acre lot, or bungalow, in our beautiful Ridgewood Park subdivision, at Highland Park. All street improvements are being made; our prices are one-third lower than what you have to pay across the street; besides, if you want easy terms you can have them without added cost. Prices run from $2,000 to $3,000 per acre. Call and see us or write Wm. A. Patterson, Highland Park. OLIVER L. WATSON, 160 Washington-st.

FOR SALE— BEAUTIFUL HOME. 522 WEST-AV. WILMETTE. $750 CASH—BAL. TO SUIT.

TWO BLKS N. W. OF C. & N. W. STA., NEW [never been occupied], 7 room MODERN STUCCO HOUSE, LARGE LIGHT ROOMS; LOT 100X240, thickly set with LARGE shade trees; OWNER SAYS SELL. THAT MEANS A BARGAIN for the purchaser. Might sell with 50 ft. KEY AT 522 WEST-AV.

FOR SALE—"LINCOLNWOOD" IS LOCATED in prettiest part Evanston; lots 80x190; finely wooded; building restrictions, $4,500; all improvements paid; street 100 ft., 30 ft. parkway; street cars two blocks, Northwestern four; exclusive neighborhood; $25,000 of these lots have been sold to some of our best people to build their homes. Price $25. "Nothing finer at any price anywhere." Agt on subdivision any afternoon. Two blocks south of Central-st. and McDaniel-av. HORACE E. BENT, Chamber of Commerce Bldg. Main 465.

FOR SALE— "RAVINIA WOODS." WIDE, DEEP LOTS, BEAUTIFUL OLD TREES. SPECIAL PRICE to the first few who will build house to cost not less than $5,000. McGUIRE & ORR, 101 Washington-st.

FOR SALE—NORTH SHORE PROPERTIES. Lots, Acres, Houses, Farms, Ravinia, Fine Trees; Lake and Skokie views. Wilmette to Lake Bluff. MURRAY & TERRY, 108 Dearborn-st.

FOR SALE—CHOICE DETACHED RESIDENCE, pressed brick on all sides; 6 bedrooms; lot 50x185; 810 Forest-av., so. of Main-st., Evanston, Ill.; price $9,500; will consider part clear vacant. HARDIN & SCHEURMANN, 119 La Salle-st.

FOR SALE—LOTS AND HOMES IN BEAUTIful Wilmette at right prices and on easy terms; fine trees, large lots, near lake and convenient to schools, churches etc. PRUITT & MOORE, Builders, 145 La Salle-st.

FOR SALE—OR EXCHANGE—WINNETKA— Lake Shore and Sheridan-road frontage, 420x900 feet to lake; 780 ft. Sheridan-rd. east front; fine view of lake, and 1,200 ft. adjoining streets. WM. G. CARLISLE, 40 Dearborn-st. Central 2218.

FOR SALE—WILMETTE—DETACHED 10 ROOM corner frame residence on stone; furnace, garage 50x180 ft.; would rent with privilege of buying; price $7,600; mtg. $3,500. REGELIN, JENSON & CO., 105 Washington-st.

FOR SALE—WINNETKA LOTS, EAST OF R. R. $12 a ft.; these lots have water, sewer, gas, and cement walks; terms to suit; monthly payments if desired. Send for plat. WILLIAM ZUETELL, 401, 145 La Salle-st.

FOR SALE—OR RENT—LAKE BLUFF: 7 RM. modern cottage; cor. Trussdell and Evanston-avs., 130x136; trans. easy. Apply 4210 Oakenwald-av.

FOR SALE—OR EX. FOR WINNETKA RESIdence prop., on cash basis, fine business and flat building, $13,000; clear; might consider other north shore. J. D. GREEN, Urbana, Ill.

FOR SALE—ATTRACTIVE HOME IN WINnetka, 200 feet of ground, overlooking Sheridan-rd.; fine bldg., 2 baths; sacrifice price. CHARLES W. TRUMBULL, Owner, 115 Adams-st., C 4772.

FOR SALE—OR RENT—LAKE FOREST: ATtractive homes; desirable building sites. Bargains in small farms. JOHN GRIFFITH, Lake Forest, Ill.

FOR SALE—BEAUTIFUL MODERN SHERIdan-rd. residence, Evanston; lot 105x500 to Lake Michigan; garage; sacrifice to close an estate. WOLFF & KIRKLEY, 820 1st Nat'l Bank Bldg.

FOR SALE—I OFFER FOR ONE WEEK 40 FT. choice wooded property; $20 per ft.; small payment down; easy terms. N. A. ALDRIDGE, Highland Park.

FOR SALE — NORTH SHORE COUNTRY places, houses, lots, cottages, farms; Lake Forest, Highland Park, Ravinia, Glencoe, Winnetka, Kenilworth. J. L. FLOYD, 107 Dearborn-st.

FOR SALE—E. SIDE WILMETTE, GREENwood and Ashland-avs. for $30 ft. STANLEY K. GAGE, 66 Randolph-st. Phone Cent. 3512.

FOR SALE—WILL BUILD MODERN HOMES for cash or easy monthly payments. C. E. BRETHOLD, 545 Railroad-av., Wilmette.

FOR SALE—KENILWORTH RESIDENCE, BY owner, immediate possession; bargain; terms. Address L O 81, Tribune.

FOR SALE—BARGAINS IN IMPROVED REAL estate and building lots. MASON & SMART, Tel. 825 and 285. 1560 Sherman-av., Evanston.

FOR SALE—WILMETTE—SEVERAL BARgains just now, $3,000 to $12,000. See us before buying. BARKER & ALLEN, Wilmette.

REAL ESTATE—SUBURBAN—NORTH.

HIGHLAND PARK

FOR SALE—Will divide the remaining 25 acres of the beautiful property known as the HAMBELTON tract; south end of HIGHLAND PARK, near the new railroad depot north of Glencoe, and the new LAKE SHORE COUNTRY CLUB; surrounded by large ravines, fine grove of trees, within 1,000 feet of Lake Michigan at most attractive prices. E. P. MAYNARD & CO., 115 Dearborn-st. Rand. 3021.

FOR SALE—OR EXCHANGE—WINNETKA. EXCEPTIONAL BARGAIN. 300 feet of Sheridan-rd. frontage with magnificent view of lake and 300 feet of frontage on the adjoining street; all improvements in and paid for; 4 blocks from railroad depot; surrounded by high class residences; $60 a foot for Sheridan-rd. frontage and $40 a foot for remaining frontage; might exchange for clear city residence. Address L O 301, Tribune.

FOR SALE—WILMETTE RESIDENCE, 10 RM. house, nice lawn, garden, fruit and shade trees; all improvements. Will sell at big sacrifice. Address L O 306, Tribune.

REAL ESTATE—SUB.—MISCELLANEOUS.

FOR SALE—THE MOST DESIRABLE HOME IN any Chicago suburb for the money; eleven rooms; modern brick; hot water heat; fine brick barn; whole shaded block. Value $15,000. Price $8,000. Easy terms. Phone 1161 Dearborn. Address 1440 Dearborn-av., Apt. G.

REAL ESTATE—OAK PARK, AUSTIN.

FOR SALE—WIDOW IS FORCED TO SACRIfice her beautiful AUSTIN 7 room residence; two parlors, dining room, kitchen, 3 large bedrooms and bath; oak trim; furnace heat; wide lot; 2 blocks to L station; price for quick sale $4,100; only $500 cash required; owner leaving Chicago and must sell; bring a deposit on this bargain. EDWARDS & HALEY, 52d-av. and Lake-st. Open Sunday.

FOR SALE—DO YOU WANT A HOME? LET US show you how others have become owners of GUNDERSON STANDARD HOMES in Oak Park. Some ready or will build to suit you. Garfield Park branch Met. "L" to Gunderson sta. S. T. GUNDERSON & SONS, 810 Cham. of Com. Book of GUNDERSON HOMES mailed free.

FOR SALE — THERE ARE HOUSES AND houses, but there are no houses so attractive or so good value as the Hulbert Built-on-Honor Houses at Oak Park. Any buyer seeing them will appreciate how unwise he would have been to have bought without seeing them. Garfield Park branch Metropolitan L to Home-av. station.

FOR SALE—2 GREAT AUSTIN LOT SNAPS. 50x175, Franklin-av.; all imp.; $1,550. See Edwards & Haley IN PERSON. 37½x172, Austin-blvd.; all imp.; $1,250. See EDWARDS & HALEY with deposit. 52d-av. and Lake-st. "L" exit.

FOR SALE— HOMES IN AUSTIN AND OAK PARK. ALSO CHOICE VACANT LOTS. F. A. HILL & CO., 5638-40 W. LAKE-ST. PHONE AUSTIN 181.

FOR SALE—STRICTLY MODERN 9 ROOM house; hardwood finish and floors. Lot 57½x150; reduced in price in order to make quick sale. FRANK H. JUNE AGENCY, 306 South-blvd., Oak Park. Priv. Exchange 73.

FOR SALE—$1,300 CASH WILL BUY $2,000 equity in $3,600 seven room modern dwelling; must leave city account of health. Owner, 5044 Ontario-st.

FOR SALE—AUSTIN REAL ESTATE; SOME bargains in two story flat buildings, as well as residences and vacant lots. E. HOGENSON & CO., 5312 W. Chicago-av., Austin.

FOR SALE—FOR BARGAINS IN OAK PARK and River Forest see JAS. P. WILLING, 433 North-blvd. Tel. Oak Park 768.

FOR SALE—7 ROOM RESIDENCE ON CUYLER-av., near Chicago-av.; h. water heat; $3,800; bargain. HENRY LESCH, 705 Marquette Bldg.

FOR SALE—OAK PARK HOMES AND LOTS—Send for complete list with illustrations. F. C. WOOD & CO., 92 La Salle, R. 38. Main 3164.

FOR SALE—WASH. BLVD., COR. TAYLOR-AV. and West End, cor. 51st; brick homes. Open 3 to 5. A. J. STONE & CO., 145 La Salle-st. Cent. 3428.

FOR SALE—OAK PARK HOMES, $3,950 TO $4,500; cash or terms. HENRIKSEN BROS., 131 La Salle-st.

FOR SALE—BARGAIN—OAK PARK AND AUStin vacant and improved. Send for list. CLARENCE E. SMITH, 5961 South-blvd. Austin 288.

FOR SALE—$175 CASH, SACRIFICE, $3,100 OAK Park house. Address A 527, Tribune.

REAL ESTATE—GARY, TOLLESTON.

FOR SALE—168 LOTS, WITH CEMENT SIDEwalks and trees, inside corporate limits of Gary, Indiana, one-quarter mile from street cars. To close out interests will sell at acreage prices and take back big mortgage. Formerly the property of United States Land Co. Real estate agents write for particulars and appointment, as I shall be in Gary in a few days. WALTER C. PIPER, Pres., 406 Penobscot Building, Detroit, Mich.

FOR SALE— GARY, IND. 30 LOTS AT $95.00 EACH. Will retail at $200 per lot; near new park and electric line; a snap. Address L K 265, Tribune.

FOR SALE—10 ACRES ON GARY AND HAMmond Electric line, a bargain. R. L. MILLER, 108 La Salle-st.

REAL ESTATE—ACRE PROPERTY.

FOR SALE—OR EXCHANGE—120 ACRES ON the North Shore; will take cash or income bearing property; must sell; reasonable price. Address L O 160, Tribune.

REAL ESTATE—OTHER CITIES.

FOR SALE—OR WILL EXCHANGE FOR A 3 flat bldg. on So. Side—A new 12 room house on corner lot, 40x100, located in Pittsburg's most beautiful suburb [Aspinwall], 2 blocks from park, fine improvements, best R. R. transportation; price $13,500. L. H. W., 5439 Indiana-av., Chicago.

FOR SALE — JAXONVIL, FLA., THE NEW York of the South. Rebuilt by Commercial Democrats and Chicago Ozone. Wide open city. Don't scatter in wild southern feud towns. Lots 25x124, free lake front; $333; $10 down, $5 mo. Our Tell-the-Truth booklet free. Write Half Million Club.

FOR SALE—YAKITAT, IN YAKIMA VALLEY, on Yakima river, Northern Pacific and North Coast Rys.; lots $40 up; terms or 5 per cent cash discount. 1116A Amer. Bank Bldg., Seattle, Wash.

REAL ESTATE—SUMMER RESORTS.

FOR SALE—ON ACCOUNT OF OLD AGE—THE owner of one of the best paying hotels and resorts in the Fox Lake region offers it for sale and at a sacrifice. Over 100 rooms furnished in modern style, with boats, launches, livery rigs, etc. Without doubt one of the best paying propositions of the kind put on the market in recent years. About 10 acres of ground surrounding the property. Price $75,000; $10,000 or more down, balance long time; good hustling man can clear $10,000 yearly. Call or write for full particulars. H. O. STONE & CO., 125 Monroe-st.

REAL ESTATE—FARM LANDS.

FOR SALE—SECURE ONE OR MORE CHOICE 40 acre tracts of Texas rich prairie land and residence lot in Sweetwater, Tex., for $200, payable $10 monthly. Sweetwater is a prosperous city of 5,000 population, having three main trunk lines, packing house, and many business enterprises. Particulars furnished by A. L. FRESH, 61 W. Superior-st., Chicago.

FOR SALE—EVERGLADE LAND IN PALM Beach country, Florida. $250, payable $10 per month, buys a farm and town lot. Five acres of the land of the Palm Beach Farms Company will give you an income of $2,500 a year. Write for illustrated booklet. BRYANT & GREENWOOD, 1466-10 Republic Building, Chicago.

FOR SALE — THE PROVIDENT LAND CO. wishes to get acquainted with YOU. Let us show you what our 1,200 settlers are doing on 10 acre fruit and truck farms. Still selling at ground floor prices. $40 per acre; easy terms. Write or call today. THE PROVIDENT LAND CO., 234 La Salle-st. Room 801, Chicago, Ill.

FOR SALE—WE WANT YOU TO INVESTIGATE our MARINETTE CO., WIS., FARM LANDS. Clay loam lands, 1 to 5 miles from R. R. and market towns; income from start. $7.50 to $20 acre. Easy terms. R. R. fares allowed to purchasers. Write for our new book of facts. SKIDMORE LAND CO., Box 56 L, Marinette, Wis.

FOR SALE—WILL YOU BUY A VERY CHOICE SECTION OF LAND, IF SATISFIED FIRST SEASON'S CROP WILL RETURN PURCHASE PRICE AND LAND BE WORTH $10 PER ACRE MORE ON THE OPEN MARKET IN TWELVE MONTHS? THEN WRITE ME TODAY. EBERHART, 2 FARGO BLDG., JOLIET, ILL.

FOR SALE—80 ACRE FINE FARM, IN THE famous La Porte Valley, 45 miles out at Urban station; finely improved and cropped; rarest bargain snap in the country; $4,750; very easy terms. WILLIAMS, MONIGER AND COMPANY, 167 Dearborn-st. Suite 309. Phone Central 6666.

FOR SALE—250 ACRES CHOICE FRUIT AND alfalfa land in "Famous Council Valley, Idaho." Price $20,000. Terms $10,000 cash, bal. suit purchaser at 7%. 20 miles of outside range on three sides of place. Address T. V. DAVIS, Pasco, Wash.

FOR SALE—10 A. FARM, GOOD HOUSE, TELEphone, 150 fruit trees, all kinds of small fruit and grapes, 100 chickens and farm implements; 4 miles east of Lockport, Ill. CHAS. JOHNSON, Willow Springs, Ill. Box 14.

FOR SALE—327 ACRE RANCH, 3 MILES TOWN, railroad, boulevard, 14 new houses, barns; 70 cultivation; 300 rich creek bottom; 42 inches rainfall; snap, $7.50. M. C. WADE, Texarkana, Texas.

FOR SALE—LAKE FARM, 206 ACRES IN Southern Wisconsin; near steam and electric r. r., suitable for summer home and fancy stock farm. Inquire of E. R. ESTBERG, Waukesha National Bank, Waukesha, Wis.

FOR SALE—IRRIGATED FARMS, SAN LUIS Valley; best land; best crops; best climate. For information write STEPHEN D. SEAMAN, 100 Washington-st.

FOR SALE—IN WESTERN MICHIGAN, IMproved farms and cut over lands. See B. E. THORPE, owner, 1627 1st National Bank Bldg., Chicago, Ill.

FOR SALE—80 ACRE IMPROVED FARM, CLOSE to station; will be sold reasonable. L. AMUNDSON, City Point Wood Co., Wis.

HOMESTEAD RELINQUISHMENT FOR SALE —Improved; three miles from thriving town on Great Northern. DR. HAGEN, Hedges, Mont.

FOR SALE—ALGOA, TEXAS, ORCHARDS. Oranges and figs cost little, pay big. Free book. Write L. H. PAYNE, 402A Monadnock, Chicago.

FOR SALE—NORTH DAKOTA FARM—FIRST year at farming discourages me; either sell quick or give away. Address E P 28, Tribune.

FOR SALE—SAN LUIS VALLEY IRRIGATED farms. Best on market. Write for facts. Join excursion. WM. C. VAN GILDER, 115 Dearborn.

FOR SALE—$40 PER ACRE BUYS WELL IMproved Newton Co. farm; act quick; old age; owner. H. F. STONER, Lake Village, Ind.

FOR SALE—FIRST CLASS IMPROVED MONEY making farm; easy terms. Address owner, F. PARR, Plainwell, Mich.

FOR SALE—OR EXCHANGE—160 ACRES, INdiana; buildings, orchard, stock, tools, etc.; price $12,000. De Coudres Bros., 105 Washington-st.

REAL ESTATE—FARM LANDS.

MONTANA

Join the Excursion Party to leave our office 7 p. m. Tuesday, September 20th, going to Judith Basin, "The Heart of Montana," where you can see fields that have this year yielded over 50 bushels of winter wheat an acre. Oats, barley, flax, clover, timothy, alfalfa, all yield equally well. Enormous crops of vegetables too. And all without irrigation. Spring creeks full of trout, mountains covered with timber and rich in coal and precious metals. We have over 14,000 acres for sale in small tracts at an average price of $50 an acre and this land will show eight per cent net earnings on a value of $200 an acre. ROUND TRIP RAILWAY FARE ONLY $50. Fare refunded to buyers. Easy terms, long time. Lots of Illinois farmers there now and more going every week. Three new townsites. Two railroads now and two more on the way. Business openings in a live man's country. This land we are offering at $50 will be held at $200 an acre before any other farm land in the United States will double in price. Come with us and we will prove all this. Write or telephone WM. H. BROWN CO., 131 La Salle-st. Main 2418.

FOR SALE—SACRIFICE SALE.

58 ACRE BEAUTIFUL HOME FARM. Stock and Tools Included.

Only $2,000 cash required. Ideal Poultry, Fruit, and Stock Farm. 100 miles from Chicago, 1½ miles from big Michigan town, 7 room house, surrounded with large maple trees and near nice little lake. Two wells. Ice house, barns, corncribs, etc. Big Poultry House, 90x12. 4 acres splendid apples, full bearing, 25 cherry, 12 peach, quince, sweet chestnuts, grapes, raspberries, dewberries, etc. 4 acres corn. New wagon, buggy, good horse, 4 loads straw, rowboat, stoves, full equipment of farm implements, etc. This is the best value we have offered this season, and worthy immediate investigation. Price $3,850. CORY & CROUCH, 1st National Bank Bldg., CHICAGO.

FOR SALE— EXCURSIONS BY SPECIAL PULLMAN CARS. Only $6 round trip—to center of Michigan's Fruit Belt—Mason, Manistee, and Lake Counties—to the SWIGART TRACT; over 1,000 40 acre and many larger and smaller farms of the choicest lands. MY PRICES, $10 to $25 per acre, quality and location considered, can't be matched in Mich. or the U. S. TERMS as low as $10 to $25 down and $5 to $10 per month on 40 acres. Act now, before prices go up. Come see this wonderfully developing district. Two new town sites; business and residence lots; resort lots on Crystal Lake; 10 acre farms in fine location. Send for best booklet about Michigan and large map, also improved farm list—all free. MY INSURANCE gives your family the farm free if you die. Excursions leave my Chicago offices 11:30 a. m. Tuesdays, Sept. 20 and Oct. 4, for Wellston; teams and guides free; fares rebated on purchases. G. S. SWIGART, Owner, 1248-49-50 First National Bank Bldg., Chicago.

FLORIDA

Why continue to farm lands that will earn you only a few dollars per acre, or place your money in a savings bank, where it will earn only 3 or 4%? Florida lands will net you a profit of from $300 to $1,000 per acre. One farmer in South Tampa derived a net profit of $840 per acre from crop this year; three crops can be grown. South Tampa land is sold under a positive guarantee of satisfaction on inspection, or money refunded, and an increase of 25% over present selling price before paid for on the regular terms. Write today for our free literature. TAMPA BAY LAND CO., 1st National Bank Bldg., Chicago, Ill.

FOR SALE—PECOS AND TOYAH VALLEY lands. Texas irrigation has once more proven that the only way to farm is to have the soil, climate and water. In the Toyah Valley of Texas you get all of these. Alfalfa is paying a net income of $50.00 an acre this year and now is the time to buy land. The new railroad is finished and people are coming very fast. We have a complete list of these lands and also some descriptive literature and would be glad to have you call at our office or write for information. Regular excursions on first and third Tuesdays of each month. Railroad fare returned if you purchase lands from us. We also have some large tracts of good grass land for sale. GEO. W. BURN & CO., 328 E. 58th-st., Chicago, Ill. Phone Wentworth 199.

FOR SALE—4,700 ACRES FINE CUT OVER land—$10 per acre—will make splendid farm and dairy land—level—good soil—beautifully watered by streams and lakes—good wagon road across it—railroads along each side—10 miles to Rhinelander, Wisconsin—mortgage $6,200—due 2 years—will sell on easy terms or exchange for Chicago, Minneapolis, St. Paul, or Pacific Coast property. Address owner. CHAS. O. ELWOOD, 750 Margaret-st., St. Paul, Minnesota.

FLORIDA.

FOR SALE—ONE OF THE FINEST HOMES IN Daytona, Florida, furnished or unfurnished, near the famous Ormond automobile beach; 14 rooms and servants' quarters, 2 baths, electric and gas; lot 100x300 feet; no better southern place to spend the winter; property clear; price $18,000; have photo. [B.] COCHRAN & McCLUER, 107 Dearborn-st.

FOR SALE—FLORIDA LAND BARGAINS— De Soto Co.—17,000 acres near Gardner, close to R. R. timber and cut over land; $3.75 per acre. 25,000 acres prairie, R. R. through a part; $4. Manatee Co.—On R. R., timber and prairie; $4. Orange Co.—11,000 timber land; no leases; on R. R.; $6.50 per acre. Lake Co.—34,000 acres, near two stations, cut over land; no leases; $4 per acre. FRANK A. HENSHAW, 115 Dearborn-st.

FOR SALE—CORN BELT FARMS IN ILLINOIS AND INDIANA. IMPROVED AND UNIMPROVED tracts from 40 ACRES TO A SECTION, $40 to $200 per acre. Suitable for homes or investment; all good, rich soil; near good towns and desirable neighbors; only one or two hours' ride from Chicago. Write or call for prices, terms, etc. All bargains. BURTON D. HURD CO., 1515 Marquette Bldg. J. E. HARTENBOWER, Manager.

FOR SALE— ALFALFA AND WINTER WHEAT FARMS In the great Judith Basin, Montana, yielded big last year and this without irrigation. Go with us and see the BIG HARVEST. You can buy 160 acre farms for $50 per acre that will sell for $150 per acre within a few years. Our maps and facts are free. See Wm. H. Brown Co., 131 La Salle-st., Chicago, Ill.

FOR SALE—640 ACRE IRRIGATED FARM ONE mile from Gleichen, Alberta, Canada; 750 acres ready for crop; pasture with running water; modern dwelling house, cost $7,000; large stable, 40 horses, 8 granaries, wind mill; everything first class; price per acre, $47; cash, $15,000, balance in 5 years. Apply to N. I. Nielsen, 3926 Michigan-av., Chicago, Ill.

FOR SALE—GULF COAST LANDS IN LARGE and small tracts to suit; in rain belt; no irrigation required; general farming, vegetables, and fruit; being settled and developed by best class of Northern people. Low rate excursion Sept. 20. Write or call for particulars. BURTON D. HURD CO., 1515 Marquette Bldg. J. E. HARTENBOWER, Manager.

FOR SALE—OR EXCHANGE—320 ACRES choice valley land in Pecos Valley, N. Mex., 3 miles R. R. station; 3 room house, 50 acres in cultivation; ditch-right from river; guarantee best flow of artesian water in the valley at 600 ft.; incumbrance $3,800; will consider any good property in exchange for equity. Address D. F. RAGSDALE, 606 E. 42d-st.

FOR SALE—I SELL FRUIT, GRAIN, STOCK, and POULTRY FARMS in and around the vicinity of Bangor, Mich. THE ORIGINAL FRUIT BELT, on straight commission paid by the seller; I have six different lists graded on size of farm; if you want a farm, write me the size desired and list will be sent you. L. J. LEWIS, Bangor, Mich.

FOR SALE—CANADA— 75,000 acres choice wheat land in the famous Weyburn-Manor district of southeastern Saskatchewan; immense crop almost ready to harvest; special rates to land seekers. Get our maps and information. Join our excursion. Porter Land Co., 1010 Ashland Blk., Chicago, Ill.

FOR SALE—LET US LOCATE YOU IN FLORIDA. For detailed information regarding farm lands, small tracts or large plantations, groves, and city property in any part of the state, write us and we are confident we can supply your wants. S. S. Sandford Realty Co., Jasper, Fla.

FOR SALE—HIGHLY IMPROVED FARM LANDS in central Minnesota; soil equal to Illinois or Iowa. For prices write HOGAN BROS., Rooms 541 and 542 Lumber Exchange Building, Minneapolis, Minn.

FOR SALE—BEST CUT OVER LANDS IN Northern Minnesota and Wisconsin, $2.75 per acre and up. Farm, timber, and iron lands. JOHN Q. A. CROSBY, 805 Palladio Bldg., Duluth, Minn.

FOR SALE—FARMS WHERE FARMERS PROSper; best of soil; good transportation. A postal will bring you my illustrated price list. E. S. DOUGLAS, Lawrence, Mich.

FOR SALE—FOR MUCK LANDS SEE US. WE control practically all the available muck in Upper Everglades, Florida. Florida Everglades Reclaimed Land Co., First National Bank Bldg.

FOR SALE — WESTERN IRRIGATED FARM lands and "Carey act" entries, improved and unimproved. T. GEO. HISLOP, 539 Stock Exchange Bldg., Chicago.

FOR SALE—40 ACRES GOOD SOIL NEAR LAKE; apple orchard, house, barn, etc.; $2,500; bargain list. THOS. ROBINSON, 115 Dearborn-st.

FOR SALE—LOWER RIO GRANDE VALLEY irrigated land planted to sugar cane on part crop basis. San Benito Sugar Co., 96 Jackson-blvd.

FOR SALE—I SELL FARMS IN OCEANA, THE best county in the United States; fruit, grain, and stock. Write for list. J. D. S. Hanson, Hart, Mich.

FOR SALE—10 ACRES, NEAR TOWN; NEW house and barn; some fruit; bargain; price $1,300. M. E. CHADWICK, Decatur, Mich.

FOR SALE—FOR LIST OF CHOICE FRUIT AND general farms, tracts of unimproved fruit land, write J. N. COTTON, Hart, Mich., Oceana Co.

FOR SALE—RAILROAD LANDS IN MOBILE and Washington Counties, Ala., $3 to $6 an acre, on 9 years' time. W. R. MILLER, 204 Dearborn-st.

FOR SALE — CULTIVATED LANDS, S. W. Georgia; raise truck, cotton, corn, pecans, etc.; $15 up; terms. Address L O 181, Tribune.

REAL ESTATE—FRUIT LANDS.

FOR SALE—WRITE FOR FREE BOOK ABOUT Florida grape fruit lands. North Tampa Land Co., Com'l Nat. Bank Bldg., Dept. C. T., Chicago.

FOR SALE—SEND FOR FREE BOOK. Trip through the Spokane Valley. F. C. MINTIE, 115 Adams-st., Chicago.

FOR SALE—40 ACRES UNIMPROVED LAND, right in the best Michigan fruit belt. Only $600. KREIS & CO., 263 La Salle-st.

REAL ESTATE—FRUIT LANDS.

FOR SALE—YOU CAN'T BECOME A FARMER OVER NIGHT. Do not give up the line of work in which you are experienced. Join us in developing our already paying Fruit and Nut Plantation in Southwest Alabama. Let our experienced men work for you as they do for us. Join our excursion on Sept. 20. Write or call for illustrated booklet today. THE PINEHURST FRUIT AND NUT PLANTATION, INC., 706-709 MARQUETTE BLDG., CHICAGO. John H. Soldwedel, Fiscal Agent. Bank references.

FOR SALE — CALIFORNIA — HEALTH, wealth, prosperity, on our early fruit lands of beautiful California. Be independent and enjoy life in a home of your own on a fruit farm near Bakersfield, in Kern County. Land values advancing rapidly. Write for booklet and maps. PORTER LAND CO., 1010 Ashland Block, Chicago, Ill.

CALIFORNIA.

FOR SALE—TWO TEN ACRE RANCHES NEAR San Jacinto; water rights; house and barn; both set to peaches, apricots and walnuts and small fruits. Price $10,000. [B.] COCHRAN & McCLUER, 107 Dearborn-st.

FOR SALE—OREGON—SUBURBAN ORCHARD tracts in the famous Rogue River Valley, adjoining the beautiful city of Ashland; best of soil; delightful climate. A proved fruit district, with conditions such as you expect. GEO. A. GRAVES, 815, 125 Adams-st.

FOR SALE—$3,500 BUYS 80 ACRES DEEDED fruit land on Twin Falls Tract, Idaho; all adjoining land under cultivation; easily watered; no rock; perfect land; good roads; taxes and water assessment paid until 1911. Address S 126, Tribune.

FOR SALE — YAKIMA-ELLENSBURG APPLE ORCHARDS, planted and cared for until producing period; easy terms; select now. HARVEY BROS., 612 Rector Bldg., Chicago.

REAL ESTATE—COAL AND TIMBER.

FOR SALE— 30,000 ACRES. White and red oak timber, Reynolds Co., Mo. Good car, wagon, furniture, and tie timber; close to railroad. Will be sold in tracts of 5,000 acres and up, at big sacrifice. Write. FRANK L. BILLS & CO., 125 Monroe-st., Chicago.

LOW RAILWAY RATES TO THE GREAT JUDITH BASIN, MONTANA, where they raise 40 bu. of winter wheat per acre yearly and splendid crops of alfalfa without irrigation. Land now selling for $50 per acre will within a few years be selling for three times as much. Come with us and see the BIG CROPS and be convinced that it is an investment worth your while. WM. H. BROWN CO., 131 La Salle-st., Chicago, Ill., or Hobson, Montana.

REAL ESTATE WANTED.

WANTED—I AM LOOKING FOR A 6, 8 OR 12-flat building in any good location; north of Fullerton-av.; not more than 3 or 4 blocks from the lake. I have recently sold my west side real estate and have the cash to invest. I positively mean business; and will deal with owners or brokers. Please give all particulars. Address L T 525, Tribune.

WANTED—NEWLY BUILT BUILDING OR REmodeled to suit for veterinary college and hospital, between Lake-st., Jackson-blvd., Canal, and Ann-sts. Address J S 301, Tribune.

WANTED—100 ACRES FRUIT BEARING OR dairy farm in Michigan, within 150 miles of Chicago by railroad; must have good soil and water. Address A 466, Tribune.

WANTED—WILL BUY FROM OWNER ¼ TO 2 sections of land in Saskatchewan or Alberta province; give description. DANIEL TAYLOR, 2464 Hamilton-ct.

WANTED—WILL PAY CASH FOR PROPERTY you are to lose by foreclosure; no delay; send details. Address H A 521, Tribune.

WANTED—NORTH SIDE; WILL INVEST $3,000 in equity in building suitable for rooming house. Address L O 184, Tribune.

WANTED—SMALL IMPROVED FARM; DEscribe fully price, location. Address A 456, Tribune.

WANTED—TO BUY STORE AND FLAT ON good business street; will pay up to $6,000; must act quick. Address L N 82, Tribune.

WANTED—A HOUSE WHERE STORE FRONT can be put in; Indiana-av., north of 31st-st. Address L P 189, Tribune.

By Brokers.

WANTED—TO BUY FOR CLIENTS IMPROVED BUSINESS PROPERTY. We exclusively represent several investors about to purchase and would like to get in touch with owners or direct agents of attractive properties. **E. ORRIS HART & CO.,** 114 DEARBORN-ST.

TO SOUTH SIDE PROPERTY OWNERS: IF you really want to sell your real estate and will take cash for its market value, we can sell for you. We have a real buyer with money who means business. Send us the information and we will get you an offer in three days' time. SOUTHARD & TRAINER, 3905 Cottage Grove-av.

WANTED — WE DON'T WANT WHAT YOU don't want, but we have people who do. List your don't wants [Chicago real estate] with us, and we will see that the "do wants" get them. JOHN P. FOERSTER & CO., 151 La Salle-st.

WANTED—2 AND 3 STY. FLAT BUILDINGS, located north of Lake View, Logan Square, Humboldt or Garfield Parks; cash customers waiting. C. F. SCHULTZ, 163 Randolph-st., or 3400 Ogden-av. Telephone Canal 186 and Main 2522.

WANTED—INCOME PROPERTY EAST OF Western-av., south of Chicago-av., north of Grand-av. Have cash buyer. PEABODY, HOUGHTELING & CO., 181 La Salle-st.

WANTED—WE WILL SELL OR EXCHANGE your flats, residences, vacant, timber land, acreage, or farm, and offer you deal inside 30 days. GRAYDON & HUNT, 923 First Nat'l Bank Bldg.

WANTED — FROM THOSE WHO ACTUALLY want to sell South Side real estate; quick action. W. H. BOWERS & CO., 3457 Indiana-av.

WANTED—FROM REAL ESTATE AGENTS— Apartment building to exchange for clear vacant. Address L T 92, Tribune.

WANTED—ENGLEWOOD HOUSES AND FLAT bldgs. Must be bargains. FLETCHER & CO., 450 W. 63d-st.

WANTED—WE PAY CASH FOR IMPROVED South Side bargains and close deals promptly. W. H. BOWERS & CO., 320-322 31st-st., cor. State.

WANTED—FROM OWNER, 6 FLAT BUILDING; good location, South Side; quick cash deal for bargain. Address L S 584, Tribune.

WANTED—FOR CASH, IN EDGEWATER—A MODERN 2 OR 3 STORY FLAT BUILDING. F. W. SPELZ, 159 LA SALLE-ST.

WANTED — IN EDGEWATER — RESIDENCES and 2 flat buildings for cash customers. A. E. WESTMAN, 107 Washington-st.

WANTED—STOVE HEAT INCOME PROPERTY, North Side, for cash. W. F. HANLON, 1107 Schiller Bldg.

WANTED—WE ARE THE QUICKEST CASH buyers of vacant or improved business property. S. Schallman & Co., 1204 Chamber of Commerce.

WANTED — BUSINESS IMPROVED; HAVE cash buyers for bargains. G. A. BUHL & CO., Bank Floor, 107 Washington-st.

REAL ESTATE TO EXCHANGE.

FOR EXCHANGE—SOUTH SIDE FOUR STORY brick building, containing 12 stores and 181 apartments; rental $41,369; will take $200,000 in trade, balance mortgage. Can make quick deal. JOHN F. WALLACE & CO., 75 Washington-st.

SHERIDAN-RD, SO. EVANSTON, 100X182 FT. vacant, fine residence section; will consider good West or North Side residence or other property; price $10,000, clear. Can loan $5,000 back at 6%. REGELIN, JENSON & CO., 105 Washington-st.

NEW YORK CITY—WHAT HAVE YOU TO exchange in New York City or vicinity for eight room residence, No. 4430 Perry-st., Ravenswood? Address ELWES, 958 Anderson-av., New York City.

FOR EXCHANGE— Clear brick flat building, stove heat, South Side; income $722 per year; price $7,000; want North Side stove heated brick 4 to 6 flats. COOPER & BURHANS, 115 Dearborn-st.

EXCHANGE — WANT GOOD CLEAR FARM near Chicago for my fine modern residence [lot 50x150] near Lake Shore-drive, n. of Diversey-blvd., value $40,000. Address K O 158, Tribune.

TO EXCHANGE—CLEAR LAND, FARMS, AND lots, well located, and cash for equities in improved property—quick deal. Address L E 85, Tribune.

EXCHANGE $5,500 EQUITY IN BEAUTIFUL Michigan farm, 88 acres; mortgage $2,500. Want clear Chicago or suburban residence. Will assume. Address L P 277, Tribune.

NEW MODERN FLAT BUILDING; RENTS $4,000; mortgage $20,000; fine transportation; price $30,000; want good vacant or clear flat. Address L T 217, Tribune.

TO EXCHANGE—3 NEW BRICK 2 FLATS, MODern; rental $408; mtg. $3,600. 2815-21-23 Clybourn-av. HARDIN & SCHEURMANN, 119 La Salle-st.

TO EXCHANGE—2 FINE 10 ROOM RESIdences, 3821-23 Forest-av.; leased for 3 years at $90 per mo.; want land. WM. B. WALRATH & CO., 100 Washington-st.

WANTED — WILL GIVE FINELY LOCATED property, Sheridan-road and lake, for modern residence, South or North Side. Address L O 178, Tribune.

WANTED — REAL ESTATE EVERYWHERE. We can get you what you want in exchange for your property, no matter where located. Send all details. J. C. DOYLE & CO., 85 Dearborn-st.

FOR EXCHANGE—AN ELEGANT COR. CENtral and Frink, Austin; 120x177; 1 blk. to L; best possible location. Will trade for good equity in flat. PRAY & SON, 426 N. Park-av.

FOR SALE—OR EXCHANGE—CALUMET-AV., near 47th-st., new 6 apt. bldg., 5 and 6 rooms; rental $5,380; incumb. $14,000; low price. [B.] COCHRAN & McCLUER, 107 Dearborn-st.

OWNERS AND BROKERS— To exch. 28 flat bldg. So. Side; rental $8,500; mtg. $28,000; want im. farm or good land. CRAIG, Room 608, 108 La Salle-st.

FOR EXCHANGE—MICHIGAN-AV. 12 FLAT building; rents $5,840; mortgage $25,000. What have you to offer? L. MORITZ, 3918 N. Seeley-av.

I HAVE EIGHT ROOM BRICK, CLEAR; want Englewood 2 flat; will assume or pay cash. Address K N 270, Tribune.

WANTED—MODERN RESIDENCE ALONG North Shore for equity in fine 4 apt. bldg.; stove heat. Address K D 534, Tribune.

TO EXCHANGE—CLEAR BRICK STORES, $22,500; want good stock farm; owners only answer. R. N. LLOYD, 1759 Sunnyside-av.

TO EXCHANGE—FINEST GRAND-BLVD. SIX flat bldg.; rental, $6,000; want business improved or vacant up to $30,000. Address L P 263, Tribune.

WANT 3 OR 6 FLAT FOR TWO IRVING PARK house equities, a clear corner, and cash. SIMMONS BROS., 100 Washington-st.

TO EXCHANGE—4 ROOM COTTAGE IN KANsas City, Mo., for Chicago cottage. FLETCHER & CO., 450 W. 63d-st.

TRADE $2,500 CLEAR INSIDE CITY VACANT and $500 cash for equity in N. S. stove heated store or flat bldg. Address L K 99, Tribune.

TO EXCHANGE—10 R. FRAME RESIDENCE, 4 lots, 2 story store bldg., county seat, population 1,800, N. W. Missouri. Address T 125, Tribune.

SLAUGHTERED—FINE INDIANA CORN FARM, rich black soil, great producer, well improved; will exchange. J. FICKLIN, 99 RANDOLPH-ST.

FOR EXCHANGE—6 S. BRICK BUSINESS property; want clear residence or good vacant as part payment. Address L P 272, Tribune.

REAL ESTATE TO EXCHANGE.

WHAT HAVE YOU TO OFFER FOR THESE?

526 Barry-av., 3 flat, 7, 8, 8 rooms, stone front and porch, 31 ft. lot; incum. $6,000, 5½%. Owner wants house or small improved for his equity.

378 Wendell-st., 3 story brick building, shop and 2 6 room flats and barn, unheated; rental $876 yearly; 30 ft. lot; mtge. $3,000. Wants vacant or improved, Irving Park preferred, for the equity.

3530 Reta-st., 6 flats, modern; rental $2,088 yearly; mtge. $5,000, 5%. Will sell for $12,000 or consider small improved and cash for the equity.

Have a store and two 5 room flats, brick, new, rents for $1,460 unheated, in best part of Lincoln-av., on which the owner wants to trade his $7,500 equity for N. S. vacant. What have you?

32 flat building, stone front and modern, in fine location, with a rental of $7,500, for which the owner will consider smaller property worth $8,000 to $10,000; take back a mtge. of $25,000 and $10,000 cash.

Elegant Pine Grove-av. dwelling, worth $12,000 cash. Will sell cheap or exchange equity above $4,000 for smaller clear and cash.

H. O. STONE & CO., (Grip), 125 Monroe-st. SOLE AGENTS.

For Exchange

WE WILL CONSIDER IMPROVED REAL ESTATE IN OTHER CITIES FOR ANY OF THE FOLLOWING PIECES OF PROPERTY AND WILL PAY A LIBERAL COMMISSION TO BROKERS:

1337-39 W. Adams-st., a very fine high grade apartment, 5 years old; rent $5,000; price $25,000; incumbrance $15,000.

5351-53 Kenmore-av., in the choicest part of Edgewater, 6 flat apartment; rents $3,600; price $30,000; mtge. $13,000.

S. w. cor. of Lexington-st. and St. Louis-av., 15 flats new. Rents $5,250. Price $50,000. Mtge. $26,000. The feature to this property is that the flats are never idle.

N. E. Cor. North-av. and Leavitt-st., 2 stores, 10 flats. A beautiful bldg. Extra well constructed. Lot 70x125. Price $45,000. Mtge. $24,000.

OLIVER L. WATSON, 160 Washington-st.

FOR EXCHANGE—ONE OF THE BEST CORN, wheat and grass farms to be found in the Wabash Valley consisting of 2,130 acres. There is 1,500 acres of growing corn that will make from 50 to 80 bushels to the acre. The wheat crop sold last year for $12,000. Oats made 60 to 70 bushels per acre. The owner wants to retire and will trade this farm clear for clear Chicago improved; price $85 per acre. There is nothing like this offered and any one desiring a farm of this kind can make the best deal of their lives as it is in the midst of the oil fields of Illinois and Indiana. The Standard Oil company is now drilling a well on this farm. For particulars apply to OLIVER L. WATSON, 160 Washington-st.

FOR EXCHANGE—INCOME PROPERTY. 30 SEPARATE BUILDINGS. Stores, Flats, and Apartments Bldgs. A number of very choice corners. If you have a farm or large tract of unimproved land, or old improved city property, we can show you a very desirable trade. Can handle deals involving amounts from $10,000 to $400,000. Send us particulars of your property. FRED'K H. BARTLETT & CO., 100 Washington-st.

FOR EXCHANGE— 720 ACRES FINE CORN LAND IN MISSOURI; VALUED AT $100 PER ACRE. THIS IS A RARE CHANCE FOR SOME ONE LOOKING FOR A BIG FARM. WILL TAKE HOTEL PROPERTY OR ANY KIND OF REAL ESTATE. OLIVER L. WATSON, 160 WASHINGTON-ST.

N. STATE-ST. APTMTS. AND 12 ROOM RESIdence adjoining, high grade and modern, between Banks-st. and Park; 3 and 5 year leases; rents $3,660; mtge. $15,500, 5%, 1914. Trade for smaller clear improved. H. O. STONE & CO. [Grip], 125 Monroe-st.

FOR EXCHANGE—MODERN SOUTH SIDE CORner, 21 apartment bldg., near elevated; rented for $8,296 per annum; mtg. $50,000; want clear improved or vacant for $40,000 equity. NEWTON B. LAUREN, 140 Dearborn-st.

EXCHANGE — $15,000—SUBSTANTIAL BUSIness and flat building, modern and in fine condition on live North Side business street. What have you for half value? HERMAN BROS., 75 Washington-st.

HIGH GRADE FLAT BLDG., 1 YEAR OLD; INcome about $4,000 per year; incumbrance $17,000; want clear vacant or improved for this $14,000 equity; will divide commission with brokers. MURDOCK, JAMES & CO., 125 La Salle-st.

TO EXCHANGE—WE ARE HEADQUARTERS for exchanges of all kinds. What have you, and what do you want to trade it for? Give us full particulars in first letter. THIES, 3517 Reta-st., Chicago, Ill.

TO EXCHANGE—MODERN 6 APTS., MICHIgan-av.; rents $3,890; mtg. $14,000; take clear house. Address L T 86, Tribune.

TO LEASE AND WANTED TO LEASE.

FOR LEASE OR SALE— New Kenwood Manfg. District. Less than carload Belt Line Service. Chicago Rates at shipper's door. Buildings arranged for. J. H. Van Vlissingen & Co. ESTD. 1879. 1309 First Nat'l. Bank Bldg. Cent. 162.

REAL ESTATE LOANS.

QUINLAN & TYSON, 108 Dearborn-st. and 631 Davis-st., Evanston. Money to loan on Chicago and North Shore improved real estate; lowest rates. Building loans made. Choice mortgages for sale. Send for list.

JOHN F. MARSH & COMPANY, BANKERS, 1020 TRIBUNE BUILDING. Represent large estates and loan funds for several corporations and many individuals. BUILDING LOANS A SPECIALTY.

MAKE YOUR VACANT PRODUCE AN INCOME. We will lend you money, furnish plans and finance the construction of any kind of building; no delays. JOHNSON & EWING, 2328 W. Madison-st.

MONEY TO LOAN ON CHICAGO REAL ESTATE at 5 and 5½ per cent. Building loans a specialty. Quick service. Small loans desired. J. H. McCORTNEY, 519 Chamber of Commerce, Washington and La Salle-st. Main 1010.

WILL MAKE BUILDING LOAN AT 5½% PER cent up to full cost of building; can arrange prepayments from rentals. Address X 828, Tribune.

SECOND MORTGAGE LOANS — ½ REGULAR RATES; $200 to $200,000, for taxes, interest, buying property, or other purposes. HENRY & CO., 112 Clark-st. Room 504, near Washington.

MONEY LOANED ON CHICAGO REAL ESTATE; mortgages for sale, $1,000 to $25,000. American Bond & Mortgage Co., Bank Flr., 167 and 169 Jackson-blvd., near La Salle-st. Phone Wabash 2636.

NO COMMISSION — NO DELAY — LOANS ON real estate in Chicago and suburbs, improved and vacant; also building loans. 20 phones, all Randolph 300. H. O. STONE & CO., 125 Monroe-st.

MONEY LOANED WITHOUT COMMISSION AT LOWEST INTEREST RATES ON IMPROVED REAL ESTATE. R. PRINDIVILLE, R. 517 Chi. Stock Exchange.

SECOND MORTGAGE LOANS on Chicago real estate; reasonable rates. CHICAGO REALTY AND MORTGAGE CO., ROOM 440, 185 S. CLARK-ST. [Not inc.]

GREENEBAUM SONS, BANKERS, COR. CLARK AND RANDOLPH-STS. LOANS MADE ON CHICAGO REAL ESTATE LOWEST RATES.

SECOND MORTGAGE LOANS, $100 TO $2,000. Money next day after you apply; pay back any way to suit you; lowest rates; no foreclosures. 184 La Salle, R. 811 [Main 4671]. [illegible]

EDGAR M. SNOW & CO., 100 WASHINGTON-ST., have funds to loan in small amounts at lowest rates on improved Chicago real estate.

MONEY TO LOAN ON CHICAGO IMPROVED real estate; lowest rates; prompt action. REYNOLDS & ROSE, 1026 Tribune Building.

FOR SALE—WELL LOCATED 6% 1ST MTGES., $1,000 to $5,000, with guaranteed titles secured on city improved. Address K O 122, Tribune.

MONEY TO LOAN ON CHICAGO PROPERTY IN sums of $500 and up at current rates. HENRY LESCH, 705 Marquette Bldg.

LOANS ON REAL PROPERTY AT BEST TERMS and rates. WILLIAM A. BOND & CO., 115 Dearborn-st.

JOHN E. COLNON & CO., 99 WASHINGTON-st. Loans on real estate; best terms; no delay; we pass on security. Building loans a specialty.

WANTED—SECOND MORTGAGE LOAN OF $1,000 on residence worth $6,000; first mortgage, $1,000. Address A 258, Tribune.

SECOND MORTGAGE LOANS MADE PROMPTly at lowest rates; easy terms; no commission if security is good. R. 26, 97 Randolph-st.

MONEY TO LOAN ON REAL ESTATE AT VERY lowest rates. MEAD & COE, 100 Washington-st.

MONEY TO LOAN ON CITY REAL ESTATE; building loans specialty; prepayment privileges. G. H. SCHNEIDER & CO., 148 La Salle-st.

MONEY TO LOAN AT CURRENT RATES. E. G. PAULING, 133 La Salle-st.

MONEY TO LOAN ON IMPROVED REAL ESTATE at current rates of interest. WM. D. KERFOOT & CO., 85 Washington-st.

MONEY TO LOAN, LARGE OR SMALL amounts; we pass on security. E. N. WEART & CO., 115 Dearborn-st.

MONEY FURNISHED QUICKLY FOR GOOD real estate improvements. MADDEN BROS., 204 Dearborn-st.

TO LOAN—$2,000 TO $10,000 CURRENT RATES on IMPROVED REAL ESTATE. GEO. G. NEWBURY & CO., 140 Dearborn-st.

$500, $700, $1,000, $5,000, $10,000 AND OTHER amounts to loan on real estate. Building loans. B. R. DE YOUNG & CO., R. 49, 107 Dearborn-st.

MONEY TO LOAN ON CITY PROPERTY—LOWest rates; no delays; building loans solicited. JAMES ADAMS & CO., 100 Washington-st.

MONEY TO LOAN AT LOWEST RATES ON IMproved Chicago real estate security. JOHN B. KNIGHT & CO., 99 Washington-st.

FOR SALE—$3,000 1ST MTG. 5½%, SECURITY $7,000. F. P. Baske & Co., 172 Washington-st.

QUICK CASH TO OWNERS, WITH OR WITHout 2d mortgage. WEST & CO., 132 Monroe-st.

REAL ESTATE LOANS.

FOR SALE—

6%—First Mortgages—6%

Well secured by South Side income property and titles are GUARANTEED by THE CHICAGO TITLE AND TRUST CO. Capital $5,000,000.

Amount	Time	Amount	Time
$1,000	5 years	$2,500	5 years
1,200	5 years	3,000	5 years
1,500	5 years	4,000	5 years
2,000	5 years	5,000	5 years

FULL PARTICULARS ON REQUEST.

FRED'K H. BARTLETT & CO., 88-100 Washington-st.

FOR SALE—FIRST MORTGAGES SECURED BY WEST SIDE IMPROVED REAL ESTATE.

$500 6%, 5 years—Security	$1,200
$800 6%, 1 year—Security	2,000
$1,000 6%, 5 years—Security	2,500
$2,000 5½%, 5 years—Security	5,000
$2,500 6%, 3 years—Security	10,000
$4,000 5½%, 5 years—Security	8,000
$5,250 6%, 5 years—Security	12,000

Also 6 per cent guaranteed gold real estate bonds in sums of $100, $500, and $1,000.

All titles guaranteed by the Chicago Title & Trust Co.

WENDELL STATE BANK, Cor. Madison-st., Ashland-blvd., and Ogden-av.

5 PER CENT AND 5½ PER CENT MONEY TO LOAN. ON IMPROVED CHICAGO REAL ESTATE. BUILDING LOANS MADE. PREPAYMENT PRIVILEGES. G. H. CONEY & CO., Tel. Central 6325. 181 La Salle-st.

MONEY TO LOAN. Especially low rates where the improvements are new or comparatively new. BUILDING LOANS. WM. C. HEINEMANN & CO., BANK FLOOR, 92 LA SALLE-ST.

LARGE FUND TO LOAN—WILL DIVIDE INTO amounts as small as $5,000; low rates where security and location are ESPECIALLY ATTRACTIVE; quick action; I pass on security. HENRY A. KNOTT, Room 1402 Ashland Block.

WANTED—FROM PRIVATE PARTIES, 1 SECOND MORTGAGE, $1,500; 3½ STORY FRAME, 1ST, $4,000. 1 SECOND MORTGAGE, $2,000; 4 STORY BRICK, 1ST, $5,000. 1 SECOND MORTGAGE, $1,500; 3 STORY FRAME, 1ST, $2,500. ADDRESS S 352, TRIBUNE.

IOWA FARM MORTGAGES, for sale in amounts of $1,000 and up. List upon application. H. B. ALLFREE, Newton, Iowa.

$500 TO $10,000 TO LOAN ON WEST SIDE REAL estate; money waiting. Building loans. J. A. WENDELL & CO., Wendell Bank Building.

HOUSEHOLD GOODS.

FOR SALE—AT A GREAT SACRIFICE—HOUSEhold furniture and furnishings of a beautifully appointed home; brass beds, box springs, and mattresses, colonial and other dressers in mahogany and bird's eye, elegant parlor and library pieces in Spanish leather, davenport and large leather rockers, 54 inch dining table, chairs and buffets to match; 15 oriental and domestic rugs; standard made piano, good as new; stool, music cabinet, and bench; all for $150 cash; oil paintings, draperies, etc. Call at once. 2321 Michigan-av.

COMPELLED TO SELL AT ONCE AT A GREAT sacrifice the contents of our 8 room apt.; will sell separately or all together, mahogany piano, parlor suit, pictures, vases, electric lamp, dining table, chairs, brass beds, dressers, rugs different sizes, odd rockers, sewing machine, curtains; everything must be sold for cash only. Tel. Drexel 2055. 4555 Prairie-av., 1st apt.

MUST SELL BEFORE TOMORROW NIGHT ALL the furnishings of my private residence, 25 beautiful rugs, 10 oil paintings; parlor set, davenport, piano, sewing machine, curtains, portieres, music cabinet, 5 brass beds, dressers, chiffoniers; also oak dining set, 100 piece dinner set, and collection of hand painted china, upright piano, etc. 2908 Sheridan-rd., nr. Diversey-blvd.

MUST SELL POSITIVELY BY FRIDAY NIGHT remainder of our furniture; parlor and library suites, dressers and chiffoniers in mahogany, circassian walnut, and bird's-eye maple, brass beds, costumers, pedestals, odd leather rockers and chairs, bookcase, rugs, oil paintings, dining room set, etc. At home until goods are sold. 5240 Indiana-av., 1st apt.

FURNITURE, BEDS, STOVES, EVERYTHING in household goods, new and used; 1 genuine Wilton rug, 9x12, beautiful old rose pattern, $23.50; cheapest place in Chicago to get values. HEBARD'S, Ogden-av. and Honore-st.

THE FURNISHINGS OF OUR 8 ROOM APARTment must positively be disposed of by the 15th; parlor, library, bedroom, and dining room suits, pictures, rugs, rockers, chairs, bookcase, china, cut glass, etc. 5240 Indiana-av., 1st apt.

FOR SALE—SOLID MHG. LIVING ROOM FURniture, colonial styles, rugs, curtains, elegant dining and bedroom furniture; flat for rent; new and modern bldg.; leaving city. Harder's Store, 1771 Wilson-av.

WANTED—WILL PAY HIGHEST CASH PRICES for entire furniture of houses and flats; no odd pieces wanted. BARR, 1188 W. Madison-st. Phone Monroe 592.

THE ENTIRE SECOND HAND FURNITURE OF the three stores, consisting of medium and high grade furniture and storage goods. Must be closed out at once. 6203-5-7 Wentworth-av.

EXCEPTIONAL BARGAINS IN NEW OR slightly used household goods, pianos, stoves, rugs, dining tables, brass beds, etc. WERNER BROS., 2261 Lincoln-av.

BRASS BED, SPRING, AND FELT MATTRESS [complete outfit], $17.50. AMERICAN HOUSEHOLD SUPPLY CO., 377-379 Wabash-av. Opposite Studebaker Bldg.

BRASS BED, SPRING, AND MATTRESS COMplete, $15.50; factory to home. GRAND RAPIDS FURNITURE & RUG CO., 337 Wabash-av.

FOR SALE—GOLDEN OAK DINING ROOM SET and dresser; first class; a bargain. M. W. S., 3004 Palmer-sq.

FURNITURE SOLD DIRECT FROM FACTORY—Will save you 40 per ct. Come and be convinced. SENTZ FURNITURE CO., 304 Wabash-av.

$7.75 BUYS HEAVY BRASS BED; LEATHER parlor suite, $20; velvet rugs, $14.50. Meyer-Werner Co., 341-343-345 Wabash-av.

GOOD FURNITURE, RUGS, ETC. OF 5 ROOM s. h. flat, Edgewater; a good bargain; whole or part; with or without flat. Tel. Main 15; local 187.

WANTED — HIGH CLASS FURNITURE OF every description. Call up T. W. PHILPOTT, Auctioneer. 4084 Cottage Grove-av. Phone Doug. 1148.

FOR SALE—ELEGANT LARGE FOLDING BED, plate glass mirror, 40 lb. hair mattress; cost $150; sell cheap; at once. Address A 537, Tribune.

WANTED—ALL KINDS OF GOOD SECOND hand furniture, carpets; will pay the best price. 3505 Cottage Grove-av. Douglas 1527.

HIGHEST PRICE PAID FOR GOOD AND HIGH class household goods and pianos. 3414 North-av. Tel. Humboldt 1463.

FOR SALE—SACRIFICE OF MY GOLDEN OAK furniture and household goods; fine condition; no dealers. Address A 359, Tribune.

FOR SALE—NEW HOUSEHOLD GOODS, ON Wednesday afternoon and Thursday. Woodlawn Storage Co. 1362 E. 63d-st.

SACRIFICE 4 ROOMS FURNITURE, ALMOST new; brass bed, leather upholstered chairs, etc.; lease optional; S. S. Address W 440, Tribune.

STORAGE GOODS FOR SALE, INCLUDING pianos and organs. HARDERS, 6160 Wentworth-av.

FOR CASH ONLY—30 H. P. MORA, PURCHASED new, fully equipped, in excellent condition; car run only 8 months. Address T 251, Tribune.

FOR SALE—ONE M. & D. RANGE AND ICE chest; A1 condition. Inquire 3d flat, 2135 Cleveland-av.

LEASEHOLDS.

FOR SALE—LEASE AND FURNITURE 11 ROOM detached house, center of Englewood; rent $35, pd.; income $140; safe investment; closest inspection solicited. Call or write 356 Englewood-av.

I'M GOING TO THE HOSPITAL AND WILL take $225 cash for my 7 room flat, completely furn.; 3 rooms rented; must sell at once; rent paid to Oct. 1; phone. 4757 Calumet-av., 2d.

MUST SELL OR RENT LEASE AND SOME furn. elegantly furnished 16 room house; every modern convenience; Michigan-av. S. of 31st. Doug. 1783.

FOR SALE—ATTRACTIVE COMPLETELY FURnished 8 room flat; worth investigating; part cash, part taken out in room rent. Call Sundays or evenings. EVANS, 4611 Racine-av.

FOR SALE—BEAUTIFULLY FURN. 12 ROOM boarding house, Grand-blvd.; all outside rooms; 3 years' lease. Address T W 128, Tribune.

$1,000 CASH TAKES 30 ROOM COMPLETELY furn. corner rooming house; all rooms occupied; bargain; leaving city. 2979 Cottage Grove-av.

FOR SALE—15 ROOM STEAM HEATED HOUSE, North Side; walking distance; bargain; clears $75 monthly. M. F. CULLEN, 59 Clark-st.

GOING WEST; WILL ACCEPT ANY REAS. OFfer for completely furnished mod. 6 rm. flat; lease to May 1st. 304 E. 51st-st.

$500 TAKES A WELL FURNISHED 4 ROOM steam heated flat; furniture used 4 months. Address J D 380, Tribune.

FOR SALE—7 ROOM CLEAN, OUTSIDE FURnished flat; four rooms rented; best transportation. WALKER, 4307 Oakenwald-av.

15 W. HURON, NEAR STATE, TOP FLAT, 8 room, neatly furnished, all rented; must sell on account of sickness. No agents. Phone North 527.

FOR SALE—FURN. 10 ROOM HOUSE [illegible] 2 RM. flats; give lease. Douglas 2714.

FOR SALE—8 ROOM FLAT; STEAM HEAT; ALL rooms occupied; reasonable. 2020 Wabash-av.

STOVES.

GLENWOOD COMBINATION COAL AND GAS ranges, smoothest cast range made; Radiant Gem and Art base burners. Ask your dealer for them. Wholesale, J. RETTERER, 167 Lake-st.

MINES AND MINING.

WE OFFER—

20,000 Black Pearl [Idaho]	[illegible]
1,700 U. S. Banana Co.	[illegible]
1,000 Austin Manhattan Cons.	[illegible]
100 Collins Wireless	.45
10,000 Death Valley Arcalvada	.01½

DUDLEY A. TYNG & CO., 184 La Salle-st., Chicago.

FOR SALE—HAVE OIL LAND, CHEAP, IN UNproven and proven district in California. HENLEY & HAMPTON, 209 Story Bldg., Los Angeles, Cal.

J. D. BLUE JR. & CO., BROKERS, Cedar Rapids, Iowa.

HARRY S. LEWIS COMPANY [INC.], MINING STOCK BROKERS, 181 LA SALLE-ST. CHICAGO, ILL.

MISCELLANEOUS.

BOOK MANUSCRIPTS WANTED BY CHIcago branch office of New York publishing house; immediate examination of MSS.; submit to Hamilton White, Manager branch office, 201 E. Ontario-st.

LEGAL NOTICES AND PROPOSALS.

MASTER'S SALE—IN THE CIRCUIT COURT OF THE UNITED STATES FOR THE DISTRICT OF COLORADO. IN CHANCERY NO. [illegible]. THE STATE BANK OF CHICAGO, as Trustee, Complainant, vs. THE CRIPPLE CREEK AND PUEBLO RAILWAY COMPANY, JOHN T. PLUMMER, J. M. FARFET, AND THE MORRELL HARDWARE COMPANY, Respondents.

In pursuance of a decree of said Court, made in said cause and entered therein on the 15th day of June, 1910, I, Sanford C. Hinsdale, a Master in Chancery of said Court, will sell, at public auction sale, to the highest and best bidder, for cash, on the 22d day of September, 1910, at the hour of 3 o'clock, in the afternoon of that day, at the portal of the Ophelia tunnel, in the Cripple Creek Mining District, County of Teller and State of Colorado, all the following described property, locate, situate, and being in the County of Teller, in the State of Colorado, and in the Cripple Creek Mining District, to wit:

All and singular the right, title and interest of the respondent The Cripple Creek and Pueblo Railway Company in and to the Bush lode mining claim, The Gold Geyser No. 2, The Gold Geyser and The Raven lodes mining claim, survey No. 7689, the dumping ground of the Ophelia Tunnel, which is adjacent to the portal of the said Ophelia Tunnel and particularly described and set forth in the original location certificate of the Ophelia Tunnel and Tunnel site, on record in the office of the county clerk and recorder of El Paso county, state of Colorado, saving and excepting all mines and minerals, lode, veins and deposits found or to be found within the lines or area of the said described premises with such reasonable use of the surface as may be necessary to win, work and carry away said minerals so excepted and reserved, and upon all the right, title, and interest of said railway company in and to the buildings and improvements situated thereon, and all machinery, boilers, compressors, tools and appliances contained therein, all railroad tracks thereon and all switches, branches, spur-tracks, iron and steel rails and ties; upon also the railroad of said The Cripple Creek and Pueblo Railway Company extending from the portal of the said Ophelia Tunnel, situated in Teller County, state of Colorado, throughout the general course of said tunnel to the breast thereof, a distance of five thousand, five hundred and twenty-six [5,526] feet, together with all extensions thereof, and all switches, branches and spurs connecting therewith, and all track or tracks, and all steel and iron rails, bolts, ties, telephone and telegraph line or lines, locomotives, cars, franchises, contracts, easements, rights of way, office furniture and fixtures, all superstructures with appurtenances thereunto belonging, and lines of railroad, tools, and appliances; also all franchises, grants, licenses, easements and rights of way along or upon said line of railroad and all extensions thereof owned at the date of the said mortgage or deed of trust or thereafter acquired and now owned by the said The Cripple Creek and Pueblo Railway Company, together with the entire equipment, property and machinery, cars, locomotives, trucks, roadbed, tools, and appliances owned and utilized in conducting, operating and carrying out the objects and purposes for which the said The Cripple Creek and Pueblo Railway Company was organized, and any and all contracts, rentals, proceeds and revenues derived from transportation of freights, ores waste, fuel and other commodities or otherwise, in the operation of its railroad and the carrying out and conducting of its business as a railway company, and all property, either real, personal, or mixed, owned by it the said railway company, at the date of said mortgage and deed of trust, or thereafter acquired and now owned by said The Cripple Creek and Pueblo Railway Company, together with all franchises, rights, and privileges used in connection with the construction, maintenance and operation of its said line of railroad, together with all rentals, proceeds and revenues earned in the operation of said line of railway, all right, title, and interest of the said The Cripple Creek and Pueblo Railway Company which it had at the date of said mortgage and deed of trust or thereafter acquired and owned in and to other property and franchises, whether by leasehold interest, by contract, or by the acquisition of shares of stock in corporations owning the same, or obligations of such corporations, or otherwise howsoever; also all right, title, and interest which the said The Cripple Creek and Pueblo Railway Company had at the date of said mortgage and deed of trust, or thereafter acquired and now owns in rolling stock, cars, engines, tenders or other equipment either directly or indirectly, under or through any equipment trust or equipment trust obligations, or otherwise in any manner howsoever; all furniture, machinery, tools, implements, material and supplies, all operating, trackage and traffic agreements; also all property, real, personal and mixed of every character, kind and description which the said The Cripple Creek and Pueblo Railway Company had and owned at the date of said mortgage and deed of trust, or thereafter acquired, in extension of, addition to, appertaining or incidental to any of the railroads and property at any time subject to the lien of said mortgage and deed of trust, and all rights, privileges, immunities and exemptions of the mortgagor owned by it at the date of said mortgage or thereafter acquired in connection with the lines of railroad and property at any time subject to the lien of said mortgage and deed of trust. And for a more particular and detailed description of said property the Master herein refers to the decree on file in this cause.

Said property will be sold, under the provisions of said decree, in one parcel for the purpose of raising and paying to said complainant the sum of three hundred and seventy-one thousand five hundred and eighty-two dollars and ten cents [$371,582.10], with interest thereon from the date of said decree until paid, together with the costs and expenses of this suit to be taxed.

Under the provisions of said decree, the Master will accept no bid from any bidder who shall not bid at least the sum of twenty-four thousand nine hundred dollars [$24,900] and who shall not place in his hands, or deposit with him at or before the time of making his bid, as a pledge that such bidder will make good his bid if accepted by the Court, the sum of ten thousand dollars [$10,000] in money or a certified check upon a national bank or trust company in the cities of Colorado Springs or Denver, in the state of Colorado, the city of Chicago, in the state of Illinois, the city of New York, in the state of New York, or the city of Boston, in the state of Massachusetts.

Dated at Denver, Colorado, this 11th day of August, 1910. SANFORD C. HINSDALE, Master in Chancery of the Circuit Court of the United States for the District of Colorado. CHARLES J. HUGHES JR., Denver, Colorado, Solicitor for Complainant.

NOTICE IS HEREBY GIVEN THAT SEALED bids will be received for the purchase of $3,000 of construction bonds of School District No. 27, in Josephine County, Oregon, drawing 5% interest payable semi-annually, said bonds payable absolutely in twenty years. Said bids shall be sealed and will be accompanied by a certified check for $500, and will be received up to and including the 30th day of September, 1910, up to that the School Board will open and consider said bids on the 1st day of October, 1910, at 3 o'clock p. m. of said day. Bids should be handed or addressed to F. M. STASON, Clerk of the School Board of School District No. 27, Wolf Creek, Josephine County, Oregon.

MACHINERY AND TOOLS.

WANTED—GOOD SECOND hand 80 to 40 K. W. 220 volt direct current, three wire system generator. Address WALLACE & SMITH CO., 88 W. Water-st., Milwaukee, Wis.

16X48 CORLISS ENGINE, RECENTLY OVERhauled, in good condition, for quick sale, $800; several closed and open heaters; 4 66x16 boilers now running 100 lbs pressure; 18 h. p. 220 volt motor; a large list of other engines, boilers, pumps, and electrical machinery. HUGH W. DYAR, 204 Dearborn. Cent. 3068.

4 350 H. P. STERLING WATER TUBE BOILERS. 1 400 h. p. Sterling water tube boiler. 1 steel stack, 6 ft. diameter, 155 ft. high. 2 22x48 single cylinder horizontal Reynolds-Corliss engines. W. J. NEWMAN & COMPANY, 19 N. Curtis-st.

LARGE MANUFACTURER HAS A LOT OF idle iron and woodworking machinery, several steam engines, from 10 to 1,200 h. p.; 225 K. W. D. C. generators, 4 in. tire welder, blowers, pumps, etc.; state your requirements. Address T 319, Tribune.

BARGAIN, IMMEDIATE DELIVERY—16X12X10 Deane duplex pump; 12x6x10 Knowles pump. Williams-Austin Machy. Co., 29 N. Jefferson-st. Phone 1916.

FOR SALE—LOT TINNERS' TOOLS, 7 FT. CORnice brake, 4 motors, 4 auto screw machines, drills, lathes, etc. ESSLEY MACHY. CO., 553 Washington-blvd.

FOR SALE—14X36 AND 16X42 CORLISS ENgines; lot of other steam engines and pumps. THE E. H. WACHS CO., 149 W. Indiana-st.

GAS AND GASOLINE ENGINES—ALL SIZES, used and new, from 30 to 60 per cent of new cost. COLBORNE MFG. CO., 416 W. Indiana-st.

FOR SALE—10 H. P. HORIZONTAL MARINE boiler and engine; very cheap at quick sale. 331 Sedgwick-st. Rear.

FOR SALE—CHEAP; 14X20 ATLAS AUTOMATic and 8x9 N. Y. safety automatic engine. Address L W 111, Tribune.

CLYDE MACHINE WORKS, 39TH AND UNION —Machinery bought, sold, exchanged, and repaired. Rebuilt machinery for sale.

A. C. AND D. C. MOTORS BOUGHT, SOLD, rented, exchanged, repaired and installed. Satisfaction guar. Arthur Wagner Co., 226 Dearborn-st.

SECOND HAND MOTORS, DIRECT AND ALternating current, all sizes; general electrical repairing. THAYER & LINN, 422 Dearborn-st.

FOR SALE—5 H. P. CROCKER-WHEELER D. C. motor; good as new. Address L W 110, Tribune.

LIGHT AND HEAVY MANUFACTURING.

DIES OF ANY DESCRIPTION; ALSO LIGHT and heavy punch press work; prompt service. 446 W. 21st-st. Sundstrom Manfg. Co. Tel. Canal 2885.

WE DESIGN AND BUILD SPECIAL MACHINES, Jobbing and repairing. COOK & CHICK CO., 18-20 E. Kinzie-st. Tel. Rand. 2216.

FINANCIAL.

A GOOD OPENING IN SAN ANTONIO, TEX., to invest in manufacturing business that is now on paying basis. Want to incorporate so as to get more capital as business is larger than we can handle with present amount. If interested address E N 29, Tribune.

NEED $20,000 ADDITIONAL CAPITAL IN OUR business; will guarantee 5% interest yearly and give real estate mortgage. Chicago income property security; fullest investigation courted. Prefer retired business man. Address L S 108, Tribune.

TO SAVINGS BANK DEPOSITORS—WE OFFER $500, 6 per cent first mortgage bonds, secured on real estate mortgages. Will sell to net 7 per cent. NASH & CO., 821 First National Bank.

WE BUY HEIRS' ESTATES IN TRUST AND probate claims against estates; loans on same. Probate Investment Co., 420 Ashland Block.

FOR SALE—STOCK OF THE FEDERAL FURnace Co. [pig iron] at 90 cents on the dollar. ZEILER, FAIRMAN & CO., 203 La Salle-st.

BOATS, YACHTS, ETC.

YACHT FOR SALE—PARTY EN ROUTE FROM New York to Florida via lakes and Mississippi, has been called to Europe on important business and must sell yacht; 52 feet long, 12 foot beam, 3 feet 8 inches draft, twin screw, 40 h. p.; fine sea boat, staunch and strong; has been out on the Atlantic in all weather, an ideal cruiser; in perfect condition; sold at a sacrifice. Yacht Water Gypsy, 30 slip north of Columbia Yacht club.

FOR SALE.

EUCHARISTIC CONGRESS, MONTREAL—40 beautiful postcard views including the grand procession, mailed to any address for 25 cents. Federated Press, Limited, Publishers, 5 Chenneville-st., Montreal, Canada.

BUSINESS CHANCES.

FOR SALE—A GILT EDGE business—First class confectionery, bakery, and ice cream parlor; large wholesale and retail business; splendid equipment and shipping facilities; sales over $50,000 per annum; located in good, live town of 12,000 in Central Illinois; owner wants to retire. Address E P 41, Tribune.

READY MONEY.
Our manufacturing proposition necessitates immediate money. We have orders which have to be filled but we lack the ready money to put through the deals. In order to make good on this proposition we will sacrifice stock at the rate of ONE THOUSAND DOLLARS FOR TWO HUNDRED FIFTY DOLLARS. This proposition must be closed at once. Kindly communicate immediately. Address L L 336, Tribune.

HAVE UNUSUAL MANUFACTURING PROPOSITION for the man with nerve and good business ability; will be allied with one of the largest manufacturing concerns in the country. Immense profit. Require but $10,000; principals only. Address L W 425, Tribune.

I NEED $15,000 TO PERFECT TITLES, COMPLETE survey, and prepare for colonization and sale a half million acres of good land in Mexico. This is a genuine proposition and I want only genuine, bona fide replies; will share all profits equally with right party or conduct the proposition as a ranch enterprise. Address A 490, Tribune.

EXCEPTIONAL CHANCE FOR YOUNG MAN TO invest $10,000.00 and services in going manufacturing concern selling its product to automobile manufacturers; money needed for legitimate expansion of business; strictest investigation offered and commercial and bank references given. Address W 574, Tribune.

PROMOTER WANTED—I HAVE 560 ACRES OF best quality rubber land in Chiapas state, Southern Mexico, that I wish to incorporate into a rubber plantation company, for the purpose of developing, and wish to arrange with a responsible firm to promote same on a commission basis. W. M. HOFFMAN, Room 2 Clayton Block, Denver, Colo.

FOR SALE—LIGHT MANUFACTURING BUSINESS earning now $1,000 per month; company incorporated $300,000; monopoly; $35,000 manufacturing product on hand; must be sold for cash. Price $25,000. Business will earn $5,000 per month if pushed. DAVIS ELECTRIC CO., Parkersburg, W. Va.

WANTED—PARTY WITH $3,500 CAN TAKE ½ interest in old established mail order house, now making good; worth twice this amount; if you have the money and want a bargain, this is your chance; have good reasons for selling; am prepared to show you; ref. given. Address L J 490, Tribune.

BUSINESS CHANCE—INVESTMENT AND EMPLOYMENT; controlling interest in long established business at 75 per cent of par value of stock; strong organization of business men in middle west; dividend paying investment; good salary; $10,000 required with general knowledge of fire insurance. Address E T 15, Tribune.

A GOOD OPENING IN SAN ANTONIO, TEX., to invest in manufacturing business that is now on paying basis. Want to incorporate so as to get more capital as business is larger than we can handle with present amount. If interested address L P 80, Tribune.

BEING DESPERATELY IN NEED OF CURRENCY $2,000 cash on or before Aug. 22d takes my position as treasurer and $4,000 worth of stock at its fair value, being 60% of all stock issued of established mfg. business; proposition open to rigid investigation. Address L D 183, Tribune.

FOR SALE—25 ROOM COTTAGE HOTEL, ONLY first class hotel in city; A1 condition; no competition; this property has to be seen to be appreciated; no agents or people without money need answer. L. R. WILLIAMS, Sycamore, Ill.

FOR SALE—ESTABLISHED PROFITABLE wagon manufacturing plant situated busiest part of West Side in loop; doing big business; well worth double my price; best reasons for selling. Address [illegible], Tribune.

WANTED—A PRACTICAL WOMAN TO RUN A large dining room in first class family hotel. Beautifully furn.; good living rooms; rent free; good bus. and day board. Call 1029-31 W. Adams-st.

$5,000 TO $10,000 PER YEAR IN THE REAL estate business; will teach you how and make you my special representative. Send for my big free book. HERBERT HURD, Pres. 507 Dwight Building, Kansas City, Mo.

GREAT OPPORTUNITY FOR PARTY WITH MONEY TO JOIN ME IN BUYING LARGE TRACT OF FLORIDA LAND; PRICE LOW. INVESTIGATE. ADDRESS L N 228, TRIBUNE.

A MONEY MAKING DELICATESSEN AND grocery, with fancy home baking, salads; living room; low rent to October. [illegible]

DO YOU NEED CAPITAL? WE WILL INCORPORATE and finance complete meritorious propositions. BOWATER, ARNOLD & BOWATER, Masonic Temple, Chicago. Phone Central 2012.

HOTEL FOR SALE—IN GOOD LIVE TOWN; Ry. center; 66 outside rooms; good paying proposition; strict investigation; $4,200 takes it. Room 506 100 Washington-st.

WANTED—OPTICIAN OR JEWELER TO JOIN hands with expert watchmaker to start business; low rent; good location; no opposition. 126 State-st., Room 910.

PARTNER WANTED—STEADY YOUNG MAN with some capital, established manufacturing business, attend to office, collecting, etc.; good salary; rare chance. Call 1046 Wells-st.

FOR SALE—GOOD SALOON IN LOOP DISTRICT, including license, lease, and stock; must be disposed of quickly on account of sickness. Address A 564, Tribune.

BAKERS, ATTENTION—STORES JUST COMPLETED 3901-09 Irving Park-blvd., neighborhood needs a good baker; new dist.; no competition; investigate. Tel. Main 4019.

[illegible] PROPOSITION. HAVE A practical patented article; field unlimited; want capital and ability to market same; will stand thorough investigation. Address L T 502, Tribune.

DENTAL OFFICE AND EQUIPMENT. Cost over $1,000; will sell for $500; cheap rent; in Chicago suburb; retiring on account of health. Address A 556, Tribune.

WANT PRIVATE PARTY WITH $2,000 TO INVEST in gilt edged first mortgage bonds; unusual opportunity. Investigate this proposition. Address A 252, Tribune.

MAIL ORDER BUSINESS—WILL SELL FOR $1,800, strictly a C. O. D. business; no order less than $31; profits $8 on every order; no limit to business. 126 E. 33d-st.

I HAVE $30,000, WHICH I WISH TO INVEST with services in a substantial enterprise, capable of expansion, with push and money; no 4 per cent propositions need apply. Address T 416, Tribune.

LUNCH CLUB FOR SALE—INSIDE LOOP; reasonable. Answer quick. Address A 590, Tribune.

WANTED—A LIVE MAN OR WOMAN AS CITY manager; must have ability and $300. Address L D 882, Tribune.

FOR SALE—LAUNDRY IN A GOOD TOWN, with good business; price $4,500, half cash, to right party. Address E T 34, Tribune.

CLEANING AND DYEING STORE, HORSE AND wagon; good business and location; cheap. Address A 532, Tribune.

FOR SALE — WELL ESTABLISHED CASH grocery; must sell; doing a good business; rent incl. living rooms. 4554 State-st.

ESTABLISHED MFG. BUSINESS $4,000; WILL sell all or retain minor interest; principals only. Address A 576, Tribune.

WANTED—$2,500—FOR AN INDUSTRIAL INVESTMENT, promising large returns. CHARLES WAITE, 548 Commercial Bank Building.

MAIL ORDER BUSINESS FOR SALE—RIGHT party can make $2,600 yearly; will sell reasonable. JOHNSON & CO., 151 La Salle-st.

FOR SALE—A NO. 1 2-CHAIR BARBER SHOP; doing a good business. For information see WM. ABLIN, Maple Park, Ill.

FOR SALE—ESTABLISHED JOB PRINTING business; excellent opportunity; modern equipment; price reasonable. Address W 537, Tribune.

FOR SALE—THREE CHAIR BARBER SHOP; transfer corner. For information phone Aldine 1655.

WANTED—HIGH CLASS BOOKKEEPER THAT can invest $100; good salary. Address A 544, Tribune.

FOR SALE—PROSPEROUS LAUNDRY BUSINESS; $10,000; or ½ interest, $5,000. Address A 465, Tribune.

WANTED—GOOD MAN OR FIRM TO SELL stock in high class mfg. co.; no advance. Address A 417, Tribune.

WANTED—A MAN AS TREASURER IN A large company that can invest $10,000 to $20,000; good salary. Address A 434, Tribune.

WANTED—TO RENT—PICTURE AND VAUDEVILLE theater; particulars. Address L T 152, Tribune.

FOR SALE — MODERN EQUIPPED CANDY factory, value $3,500, at your own price. Address K W 498, Tribune.

FOR SALE—A GOOD CLEAN STOCK HARDWARE in county seat town Northern Indiana; will invoice about $2,700. Address K X 564, Tribune.

WANTED — A LIVE MAN AS MANAGER OF city office; must have good references and $1,000; no pikers apply. Address K F 138, Tribune.

MANFG. CONCERN LOOKING FOR INDUCEMENT to locate in desirable town or place. Address L W 422, Tribune.

FOR SALE—ELECTRIC CHIME PATENT FOR clocks or dinner calls. J. SCOVILLE, 3621 Lake-av.

6 PER CENT INTEREST ON YOUR MONEY, long time, $100 to $500; unusual opportunity. Particulars address Box 1096, Waco, Texas.

WANTED—$500; LARGE, PROMPT, PERMANENT profits proven; big bargain. P. O. Box 59.

A1 CONFECTIONERY, DELICATESSEN; GOOD [illegible]

[illegible] SALOON WITH CLEAR LICENSE [illegible] stock, $1,600 cash. [illegible] W. North-av.

4-CHAIR BARBER SHOP; GOOD BUSINESS; your own price; leaving city. 574 Wabash.

FOR SALE—CIGAR, CANDY, AND SODA STORE; [illegible]; reasonable. Address K N [illegible], Tribune.

FOR SALE—DELICATESSEN, LUNCH COUNTER and light grocery; cheap. [illegible] S. Halsted.

FOR SALE—HOME BAKERY; GOOD CORNER store with 3 room flat. [illegible]

WANTED—SALOON LICENSE; STATE LOWEST cash price; confidential. Address [illegible], Tribune.

WANTED—TO PURCHASE A SALOON LICENSE for cash. Address [illegible], Tribune.

FOR SALE—[illegible] HAIRDRESSING [illegible] "TRIBUNE."

FOR SALE—ICE CREAM PARLOR, WITH OR without fountain. [illegible] Chicago-av.

SELL OR EXCHANGE FOR REAL ESTATE, small going business. Address [illegible], Tribune.

[illegible] GROCERY AND CONFECTIONERY store; good stand; bargain. [illegible]

BUSINESS CHANCES.

WE CAN DO 50% MORE WITH A POUND OF coal than you can; heat your home on $2 or $3 coal more uniformly than you can do it with $7.75 coal; heat 16 gallons of water with 1 cent's worth of gas; get 200% efficiency from gas where you get 100%, and won't make soot; burn soft coal with a purple flame SOOTLESS AND SMOKELESS; put soft coal in our $50 stove and hold uniform fire for 3 days; can SERIOUSLY CUT THE FUEL COST in any power boiler or heating plant. LEARN HOW TO DOUBLE YOUR ASSETS—WE WANT YOU FOR A STOCKHOLDER.

Address L L 324, Tribune.

HAVE EXPENDED $30,000 THE LAST YEAR IN advertising our goods [staple patented agricultural implements]; swamped with orders; need additional working capital to enable us to fill these orders promptly and buy raw material at bottom prices.

We are an Illinois corporation, capitalized for $100,000; $70,000 fully paid up. We offer the balance of $30,000 at par, $100 per share. This stock will pay better than 20%.

We own our own plant in Chicago, fully equipped with all necessary machinery, etc.

Conservative investors need have no hesitancy in corresponding with us in confidence. We are a going concern with good commercial rating. Address W 562, Tribune.

FOR SALE—THE MOST MODERN GROCERY department in the state of Iowa, located in the largest and finest store in a growing city of 35,000 people; stock, fixtures, and horses and wagons will invoice at about $10,000; reason for selling, other business; here's an opportunity that seldom occurs; a cash transaction will be the only kind considered; don't answer unless you mean business. Address E T 27, Tribune.

SURE INVESTMENT FOR CAPITALIST—
For Sale—I have just located in Arizona, near the line of Mexico and near railroad, several large gold and silver mines, with very rich ore; will yield large profits; a splendid proposition for capitalist; no triflers. Address WILLIAM THEIS, Mining Engineer, P. O. Box 128, Nogales, Arizona.

I WANT A GOOD MAN NOT OVER 35 TO BECOME interested in a Chicago manufacturing corporation of which I have been president for several years to look after some of my duties; salary $2,000 to $2,500 and share in the dividends; $5,000 to $6,500 investment; very safe and profitable; references required. Address E B 459, Tribune.

OPPORTUNITY EXTRAORDINARY! ANY ENTERPRISING man or woman with $100 to $250 actual cash, desiring high class big paying home mail order business, working only evenings or other spare time, address for interview A 127, Tribune.

CONSERVATIVE INVESTORS ARE PUTTING their money into Eucalyptus lands; no better investment in America; timber supply is becoming exhausted, but American Mahogany solves the problem. Write at once for particulars. Porter Land Co., 1010 Ashland Block, Chicago, Ill.

HAVE UNUSUAL PROPOSITION TO OFFER good man with $15,000 to $25,000; entirely new mfg. business, already established; great demand for goods; will bear thorough investigation; official position if desired. Call 917 Steger Bldg., or phone Harr. 3006.

$8,500 WILL BUY MANUFACTURING COMPANY incorporated for $10,000; fully paid; established three years; own patents four years old; a proven success; earnings over 50% last season; references given. Address A 406, Tribune.

YOUNG MAN EXPERIENCED WATCHMAKER, jeweler, and optician, desires man with capital for partner; one who would be willing to help build business; can furnish best of references as to ability and honesty. Address S 230, Tribune.

WILL INVEST UP TO $50,000 IN GOING MFG. BUSINESS READY TO WEAR PREFERRED; NO SCHEMES, MINES, OR AGENTS NEED ANSWER THIS AD; PRINCIPALS ONLY. ADDRESS T 346, TRIBUNE.

REAL ESTATE THAT IS NO. 1. I WANT A man with $20,000 to invest. That will clear 7 per cent and pay a dividend besides. Safe as a government bond. Property near Chicago. I will give best of references. Address E P 42, Tribune.

FOR SALE—OR EXCHANGE—STOCK OF DRUGS, wall paper, paints, stationery, silverware, etc., in small town, northern Indiana; invoice $4,000; will sell or exchange for city property or farm. Address E T 30, Tribune.

$30 WEEKLY AND INDEPENDENCE—100 IMPROVED Hilo Gum machines will make you the above amount; small investment; we secure locations. Call or write Hilo Gum Co., Inc., 126 W. 46th-st., Chicago.

A PROFITABLE, GROWING BUSINESS, ESTABLISHED 8 years, needs additional capital to increase business; no limit to field of development; needs $8,000 to 10,000; silent or active partner. Address at once A 600, Tribune.

MANUFACTURERS, ATTENTION—2,000 MERCHANTS organized in territory west of Missouri river will contract for direct shipments from factories; all lines; no expense or advertising. See MR. BASKERVILLE, Palmer House.

SOUTH DAKOTA CHARTERS, ALL STATES; COMPANIES ORGANIZED AND FINANCED; CORPORATION LAW A SPECIALTY. J. MOFFITT, 1614 UNITY BLDG. PHONE RAND. 3796.

WANTED—A MAN WITH CAPITAL TO BACK an inventor who has an entirely new and practical gasoline motor; not an experiment; will offer good proposition. Address W 560, Tribune.

LIVE WIRE SALES MANAGER AND EXPERT in training salesmen, desires good selling proposition; will make investment if necessary. Address A 420, Tribune.

WILL SELL FOR $1,500 TEA STORE NORTH Side, if taken this week; want same off my hands this week; have other business interests; a sacrifice at this price. Address A 599, Tribune.

WHY NOT GET OUR PRICE ON ORGANIZING that company for you? We may be able to assist you financially. WILLIAMS & CO., Ft. Dearborn Bldg., Chicago. Established 1900.

GOOD CHANCE FOR UP TO DATE RESTAURANT man; good location; all equipped but kitchen; will pay to investigate. Address K J 230, Tribune.

SCHOOL STORE—BEST ON SO. SIDE; SCHOOL supplies, books, stat., magazines, post cards, tobacco, cigars, candy, ice cream; public library sta. 558 E. 71st-st.

FOR SALE—ESTABLISHED HAT AND GENTS' furnishings store in a good town of 80,000 inhabitants; fine location on best business street. Address K L 288, Tribune.

$1,000 HALF INTEREST LIGHT MFG.; WILL clear $250 per week; can prove same; all money goes in business; handle your own money. Address W 307, Tribune.

FOR SALE—AT A BARGAIN SMALL MACHINE shop centrally located; well equipped; doing good business; good reason for selling. Address L L 569, Tribune.

WANTED—EXPERIENCED SALES MANAGER, with $10,000 to invest; factory now paying big dividends; correspond. Address E T 29, Tribune.

WANTED—A PERSON TO TAKE INTEREST IN business with electrical ideas and money; best proposition ever offered. Address A 402, Tribune.

GROCERY AND MARKET, FULL STOCK, GOOD stand, nice fixtures; must sell; want offer. 740 E. 64th-st., between Cottage Grove and Evans.

UPHOLSTERY, DRAPERY, AND FURNITURE business; fine stock; fine trade; a moneymaker; sell cheap; leaving city. Address A 595, Tribune.

FOR SALE—WELL STOCKED GROCERY AND market; A1 location; rent free. Address K N 275, Tribune.

READ "INVESTING FOR PROFIT," 6 MONTHS free. Tells how $1,000 grows to $22,000, etc. 77 Jackson-blvd., Chicago.

DON'T SELL YOUR STORE WITHOUT CONSULTING me. Spot cash for any stock mdse. DAN FINE, 885 Jackson-blvd. Tel. Monroe 6263.

$1,100 SHOE REPAIR BUSINESS NEAR CHICAGO; Goodyear outfit; elec. power; best prices; plenty work. ADDISON, 115 Dearborn-st.

FOR SALE—A BARGAIN—CANDY AND CIGAR store; also light groceries; good location; est. 17 years. 5636 S. Halsted-st.

PARTNERS WANTED.

PARTY TO JOIN ADVERTISER IN BUYING bargains real estate; bank references. Address X 357, Tribune.

PARTNER WANTED—GOOD CHANCE FOR A live man with services and $600. LAWRENCE, 616, 85 Dearborn-st.

PARTNER—MALE OR FEMALE; LIGHT MANUFACTURING business; invest $300. Address L S 199, Tribune.

BOWLING, BILLIARD & POOL TABLES.

FOR SALE—SECOND HAND BILLIARD AND pool tables; we rent tables with privilege of buying. The Brunswick-Balke-Collender Co., 263-265 Wabash-av.

FOR SALE—NEW AND SECOND HAND POOL tables; low prices; easy terms; full line billiard supplies. PASSOW & SONS, 832 W. Madison-st.

THE J. L. FOWLER CO. BILLIARD AND POOL table manufacturers; sell or rent; easy terms. 1817 W. Lake-st. Tel. West 917.

BILLIARD AND POOL TABLE FOR SALE OR rent; easy terms. Billiard and bowling supplies. Also repairing. 746 Milwaukee-av. Monroe 5682.

30 REFINISHED POOL AND BILLIARD TABLES Brunswick make, will be sold at a snap or rent. [illegible]

BOOKS AND MAGAZINES.

SELL YOUR BOOKS? WE PAY CASH, SINGLE volumes or entire libraries. Phone Central 6060. MORRIS BOOK SHOP, 165 Wabash-av.

FOR SALE—46 VOL. WERNER'S "WORLD'S Best Literature," $75; cost $161. 834 Leland-av., third.

FOR SALE—8 VOL. "ANIMATE CREATION," beautifully illustrated; $25; cost $60. 834 Leland-av., 3d.

BOOKS WANTED FOR CASH—ENTIRE LIBRARIES or small lots. Telephone Central 2941. POWNER'S BOOK STORE, 107 Clark-st.

PLUMBING AND LIGHT FIXTURES, ETC.

WHY IT PAYS TO BUY FROM US—WE SELL you first class up to date plumbing goods that you can install yourself, and save from 40 to 75 per cent. We guarantee you satisfaction. Delivery free. L. LEVINE & CO., 712 Wells-st.

B. E. KAROL, 772 W. HARRISON, CHICAGO—Only house selling upto date guaranteed plumbing supplies at wholesale direct. Send for catalog.

ARTS AND ANTIQUES.

AN EXCELLENT BAS RELIEF OF THEODORE Roosevelt as hunter, near life size, for sale at sacrifice by the artist; will finish to suit buyer. DAVID HUNTER, 1754 Byrling-st., Chicago.

ANTIQUE JEWELRY—SPLENDID SPECIMENS direct from our foreign buyers; attractive prices; quality guaranteed. 808 Heyworth Bldg.

STORAGE, CARTING & FORWARDING.

JUDSON FREIGHT FORWARDING CO., 443 Marquette Bldg. Low rates on household goods to the west. Phone Randolph 1662.

AUCTION SALES.

WILLIAMS, BARKER & SEVERN CO., 185-187 Wabash-av., general auctioneers. Sales at store every Wednesday and Saturday, 10 a. m. Furniture, carpets, gen. household goods. Tel. 2300 Cent.

MUSICAL INSTRUMENTS.

LYON & HEALY OFFER PIANOS OF QUALITY AT PRICES USUALLY ASKED FOR INFERIOR INSTRUMENTS.

SPECIAL THIS WEEK

Many splendid new pianos of discontinued styles are included in this sale, and the widest kind of a choice is offered in the matter of selection. You have here an opportunity to save from 20 per cent to 40 per cent on a piano or player piano of well known make. Every instrument is fully guaranteed.

SOME OF THE OFFERINGS.
10 Pianos; $350 values; special this week....$245
6 Pianos; $300 values; special this week....215
5 Pianos; $250 values; special this week....185
8 Pianos; $175 to $200 values; this week....145

We also offer some exceptional bargains in used pianos. When you buy such a piano from us you may be sure that it is a good one.

A PARTIAL LIST:

STEINWAY	$200
KNABE	195
CHICKERING & SONS	185
DECKER BROS.	215
J. & C. FISHER	195
EMERSON	235
J. & C. FISHER	265
KRAKAUER	145
HAZELTON BROS.	225
KENSINGTON	175
RUDOLPH	165
HUNTINGTON	210
HELLER	260

TERMS—Any NEW or USED PIANO priced under $200, FREE THIRTY DAYS; then $1 a week. LYON & HEALY, Wabash-av. and Adams.

DO IT NOW—ACT QUICKLY.
Never in the history of Chicago's piano industry have the equal of these values been offered before. We are offering the entire $35,000 bankrupt piano stock of the Thompson Piano Mfg. Co. at 1-3 to ½ off Thompson's prices.
We purchased this stock for cash at 25 cts. on the dollar from The American Trust & Savings Bank, trustee, on order of the U. S. District Court.
The stock consists of used Steinway, Chickering, Knabe, Shoninger, Sohmer, Mason & Hamlin, Emerson, and many other standard makes. Also new and used player pianos of various designs and some of the finest new Thompson pianos in oak, mahogany, and walnut cases that were ever constructed in the Thompson factory.
Some new $175 Thompson pianos to go at this receiver's sale for $89.50.
Terms of payment $4 to $10 per month. Every instrument is marked in plain figures, showing Thompson's former price and receiver's price. Our own guarantee with each piano we sell.
STEGER & SONS PIANO MFG. CO., STEGER BUILDING, WABASH-AV. AND JACKSON-BLVD.

GREAT BARGAINS IN USED PIANOS.

Shoninger, upright, dark case	$75.00
Hallet & Davis, upright, dark case	85.00
Carlisle, upright, mahogany case	145.00
Stultz & Bauer, upright, mahogany case	135.00
Howard, upright, oak case	165.00
Mason & Hamlin, upright, dark case	175.00
Emerson, upright, dark case	185.00
Baldwin, upright, dark case	250.00
Kimball, grand, dark case	250.00
Decker Bros., grand, dark case	300.00
Ellington, miniature grand, mahogany case	450.00
Baldwin, parlor grand, mahogany case	550.00

The above list merits your consideration. Easy terms of payment.
THE BALDWIN COMPANY, Mfrs. A safe place to trade. 262 WABASH-AV.

ADAM SCHAAF, 700-702 W. Madison-st., corner Union-st.
We have some good bargains in new upright pianos; slightly marred on varnish only; in mahogany, burl walnut, and quarter sawed golden oak cases, which we will close out at
$135, $150, $165, $185 EACH.
Payments, $10 down, $5 monthly, including a handsome stool and scarf.

TO RENT—$3 and $4 per month, fine new upright pianos; one year's rent allowed if purchased.

ADAM SCHAAF.

UNUSUAL BARGAIN IN USED UPRIGHT PIANOS IN GOOD ORDER.

Julius Bauer	$95	J. P. Hale	$100
Vose & Sons	115	Bush & Gerts	100
Weber	125	Decker & Son	135
Shoninger	145	Vose & Sons	145
Adam Schaaf	145	Adam Schaaf	165

AND 100 OTHERS. ALL MAKES. PAYMENTS.

TO RENT—$3 and $4 per month, fine new pianos. One year's rent allowed if purchased.

ADAM SCHAAF [ESTABLISHED 1873], 700-702 W. Madison-st., corner Union-st.

WE HAVE THE LARGEST AND BEST ASSORTMENT in Chicago of PIANOS FOR RENT.
We do NOT rent old, worn out, second hand instruments, but high grade, new, or nearly new pianos, in perfect condition.
A call will convince you.
Various well known makes, in all woods.
Terms the lowest.
VOSE & SONS PIANO CO., 246 WABASH-AV.

THIS MAY INTEREST YOU—
Chase Bros. [the original Chase], Hackley, Boltwood, and Carlisle pianos. Preparing for our new wholesale samples; will sell to individual purchasers pianos now on our floors at greatly reduced prices; each one a bargain; cash or time payments. Call or write for prices and catalogues. Wholesale wareroom.
CHASE BROS. PIANO CO., 311-313 Wabash-av.

AN EASY WAY TO FINALLY OWN A PIANO. Select one of our pianos for rental and at the end of one year or sooner we will allow all money paid to apply on either the purchase price of piano rented or on any new piano in our stock.
Our stock is large and complete, and our terms the lowest.
THE JOHN CHURCH CO., 258-260 Wabash-av.

30 DAYS' FREE TRIAL ON ANY PIANO IN OUR ENTIRE STOCK.
We will send any instrument you select to your home without a cent down. Try it thirty days free, and then pay for it in small weekly or monthly payments. No interest. No extras. Lowest prices in Chicago.
SIEGEL, COOPER & COMPANY.

12 UPRIGHT PIANOS TO CLOSE OUT—
Kimball, $60; Hallet & Davis, $75; Bauer, $80; Vose & Sons, $95; Chickering, $105; Emerson, $110; Schaff, $120; Knabe, $80; Sterling, $115; Starck, $135. And others. All in fine condition. Payments to suit.
SCHULTZ PIANO CO., 1640 W. Madison-st., corner Ogden-av.

STEINWAY & SONS UPRIGHT PIANO AT A BARGAIN; also many others standard makes to select from, ranging in price from $115 and up. Easy terms, covering three years, arranged if desired.
THE RUDOLPH WURLITZER CO., 266-268 Wabash-av.

MUSIC ROLL SPECIAL—
"Broadway 1910" Medley Overture.
Regular price, $1.75.
Special for this week, $1.00.
65 and 88 note.
GEO. P. BENT CO., 211 WABASH-AV.

$90 BUYS CHICKERING UPRIGHT; ROSEWOOD case; good tone; easy action. Easy payments. J. O. TWICHELL, 251 Wabash-av.

SEND FOR A CATALOGUE OF THE TEL-ELECTRIC Piano Player, the latest development of the Piano Player idea. It requires no tiresome foot pumping; electricity does the work. The Tel-Electric Company, 248 Michigan-blvd.

$200 BUYS STEINWAY UPRIGHT; SWEET tone; good action. Easy payments. J. O. TWICHELL, 251 Wabash-av.

NEW SOHMER, EMERSON, FISCHER, STERLING, Huntington, and Twichell pianos sold exclusively in Chicago by J. O. TWICHELL, 251 Wabash-av.

NEW IVERS-POND PIANOS—UPRIGHT AND grand. Standard of the world. Sold only by SCHULTZ PIANO CO., 1640 W. Madison-st., corner Ogden-av.

TWO KIMBALL UPRIGHT PIANOS, ONE ROSEWOOD and one ebony, at $60 and $75—just the thing for a beginner. GEO. P. BENT CO., 211 WABASH-AV.

$165 BUYS STEINWAY SLIGHTLY USED UPRIGHT, $110 buys Kimball upright, used, $25 buys Bauer second hand upright. Terms $1 per week. HEALY PIANO CO., 191 Wabash-av.

THE GENUINE PIANOLA PIANO IS FOR sale in Chicago only by THE AEOLIAN COMPANY, 202 Michigan-av., Fine Arts Building Annex.

FOR SALE—A. B. CHASE UPRIGHT MAHOGANY piano with inside player; used four months; cost $650; will sell for $475 for quick sale. Phone Edgewater 5694.

KIMBALL ALMOST NEW UPRIGHT PIANO $110; Bauer slightly used upright, $95. Terms $3 per month. P. A. STARCK PIANO CO., 207-209 Wabash-av.

HANDSOME $750 W. W. KIMBALL PLAYER piano, mahogany case, with 125 rolls of music; $400. GEO. P. BENT CO., 211 WABASH-AV.

FOR SALE—BARGAIN—ESTEY ORGAN; 2 manual, pedal base; also will sell BEHNING GRAND PIANO FOR $175. Address L N 392, Tribune.

ELEGANT $750 STEINWAY UPRIGHT PIANO; rosewood case, in thorough repair, $250. GEO. P. BENT CO., 211 WABASH-AV.

MUST SELL IMMEDIATELY MY COLONIAL upright mahogany piano at any price. 2808 Sheridan-rd., nr. Diversey-blvd. and Lincoln Park.

BEAUTIFUL WALNUT CASE KNABE, GOOD as new; reg. $650, now $375. GEO. P. BENT CO., 211 WABASH-AV.

SAVE YOUR MONEY—BUY A SAMPLE HARDMAN or Kroll high grade piano; wholesale rooms, 2d floor Auditorium Bldg. F. S. SPOFFORD.

ELECTRIC AND PLAYER PIANOS BOUGHT, sold, repaired. Pianos rented and sold on installments. NELSON PIANO CO., 3517 S. Halsted-st.

KING PIANOS AND PLAYER PIANOS SLIGHTLY used, at special bargains. KING PIANO CO., 237 Wabash-av.

GRAND PIANO AT A BARGAIN; FINE TONE; in elegant condition. WISSNER, Pianos, 226 Wabash-av.

SACRIFICE OUR ELEGANT UPRIGHT MAHOGANY piano, used 5 mo.; make offer. Call today. Residence, 4404 Grand-blvd.

6 UPRIGHT PIANOS FOR RENT; $2 MONTHLY to careful parties. ALBERT BRANCH, 2d floor, 271 Wabash-av., Rm. 2. Tel. Harrison 6761.

FOR SALE—KIMBALL PIANO, $50 CASH. [illegible] Ogden-av. 21st floor.

$75 BUYS $400 KIMBALL UPRIGHT PIANO; cash or time. 1956 Larrabee-st., cor. Center.

WILL SELL RETURNED PIANO FOR [illegible] 469 Republic Bldg., 209 State-st.

$275 BUYS $700 INSIDE PLAYER PIANO. 1956 Larrabee-st., corner Center-st.

FOR SALE—CHEAP; UPRIGHT PIANO; GOOD as new. 3801 Michigan-av.

HIGH GRADE MAHOGANY PIANO AT A GREAT sacrifice; cash only. 4865 Prairie-av., 1st apt.

FOR SALE—2 VERY FINE VIOLINS AND flute, 13 keys. 1160 La Salle-av.

AUTOMOBILES.

MITCHELL

For quick sales we are making the following special prices:

1909 Mitchell Roadster....................$700

Model S 1910 Mitchell Six Cylinder Seven Passenger Touring car, Demonstrator....1,700

These cars are all fully equipped with Top, Glass Front, Lamps, Prest-O-Lite Tank, Bumper, etc.; have good tires. They have all been overhauled and repainted and are guaranteed same as new. Call and see these splendid bargains.

Mitchell Automobile Co.,
2338 Michigan-av.
Phone Cal. 1429.

AUTOMOBILE TIRES—NEW 1910 STOCK. Our prices subject to prior sale, as follows: [illegible] If you can't call mail us your order. No risk. Your money back if not satisfied.
MANUFACTURERS' AUTO TIRE CO., 2020 Michigan-av. Tel. Douglas 2770.

KARR GARAGES. KARR.
Any size in your yard in a day. $75 AND UP—
Also summer cottages and winter dwellings. The only portable house with a steel frame.
Call and see samples or send for FREE BOOKLET.
KARR PORTABLE HOUSE CO., 2232 Irving Park-blvd. Phone Lake View 2358.

ECONOMY MOTOR WAGONS DELIVER THE GOODS—NONE BETTER. SATISFACTION GUARANTEED. ECONOMY MOTOR CAR COMPANY, BISSELL-ST., JOLIET, ILLINOIS. CHICAGO OFFICE, 2447 MICHIGAN-AV. CALUMET 2088.

BRASS BOUND WIND SHIELD	$9.00
30 H. P. motor complete	170.00
60 H. P. motor complete	300.00
Shaft drive axel	75.00
Fenders with mud skirts, per set	10.00

AUTO PARTS CO., 517 W. Jackson-blvd.

LEAVING THE CITY SEPT. 19TH. WILL SELL at a bargain 1909 Moon 4 pass., fully equipped touring car; cost $4,000, and run less than 5,000 miles. Phone Drexel 4225, between 6 and 8 p. m., or Sunday morning.

AUTOMOBILE TIRES—FACTORY SECONDS. ALL SIZES AT 40% OFF THE LIST. CHICAGO TIRE & SUPPLY CO., 2120 MICHIGAN-AV. PHONE CAL. 3978.

"THE CAR WITH THE GUARANTEE." HALLADAY. HALLADAY MOTOR CO., CHAS. M. HAYES, PRES'T. 1421 MICHIGAN-AV. TEL. CALUMET 2574.

FOR SALE—4 CYLINDER, 5 SEATED RELIABLE Moline automobile; top, glass front, speedometer, full equipment; unusual bargain; $800; run but little. Address W 263, Tribune. Phone Cent. 6565.

1908 APPERSON JACK RABBIT TOURING car; cost $4,500 when new; will sell cheap on account of leaving city; a good bargain for a man who wants a good, strong car; no dealers. Address A 565, Tribune.

1910 LOCOMOBILE 30—SHAFT DRIVE, WITH landaulet body, completely equipped and in perfect condition. Run about 2,200 miles. Cost $4,800; will sell for $3,000. Address J C 443, Tribune.

MAXWELL RUNABOUT, FULLY EQUIPPED, newly painted; thoroughly overhauled; cost $900; will take $325. 1334 MICHIGAN-AV.

AUTO TIRES, 30% TO 50% DISCOUNT. ALL NEW TIRES OF STANDARD MAKE. FACTORY AUTO SUPPLY CO., 1229 MICHIGAN-AV.

FOR SALE—AMERICAN ROADSTER, FULLY EQUIPPED, IN EXCELLENT RUNNING CONDITION. M. J. McNEIL. PHONE RANDOLPH 172.

MITCHELL RUNABOUT, JUST REBUILT, newly painted, with top, wind shield, magneto, etc.; cost $1,250; $375 takes it. 1332 MICHIGAN-AV.

WE MUST SELL ONE NEW BUICK TRUCK AT once for cash or time, to responsible party, $1,000. HEMWALL AUTO CO. Tel. Austin 535. 4608 Washington-blvd.

FOR THE VERY BEST VALUES IN USED Stoddard-Dayton cars in any style come to the makers. The McDuffee Automobile Company, 25th and Michigan-av.

POPE TOLEDO, 1908, SEVEN PASSENGER, semi-limousine top; first class car; cost $4,500. Will take $1,000. 1334 MICHIGAN-AV.

BUICK USED CARS IN ALL MODELS. Condition guaranteed. Why buy a new car? Save one-half of price. J. F. THACKER, Manager. 1458 Michigan-av., 3d floor.

AUTOCAR, EQUIPPED, NEW TIRES, OVERHAULED and in excellent condition, at a bargain. See it at 1502 Michigan-av. J. B. CLARK. Calumet 3062.

STODDARD-DAYTON, 4 CYL., 35 H. P., SELECTIVE transmission, shaft drive, top, and full equipment. Must be sold; $600. 1332 MICHIGAN-AV.

1910 STUDEBAKER TOURING CAR, 40 H. P., fine condition, guaranteed, fully equipped; cost over $5,000. You should see this car. I will sell it at a bargain price. Address F G 584, Tribune.

FOR SALE—ELECTRIC VICTORIA PHAETON; splendid condition; new batteries; selling to buy larger car; a bargain for quick cash sale. Address L N 570, Tribune.

PIERCE RACINE 2 CYLINDER ENGINE IN front; top, five lamps, tools; in excellent shape. Price $250. 1332 MICHIGAN-AV.

SHAFT DRIVE "BAKER" ELECTRICS—NO chain troubles; noiseless; great mileage; free repairs. Bargains in used chain drive electrics; guaranteed. Baker Agcy., 1221 Mich.-av. Cal. 5347.

GARAGES—ARTISTIC DESIGNS, 9X12, $90; 9x14, $100; 10x15, $110. ILLINOIS PORTABLE HOUSE CO., 6331 Evanston-av. Ravenswood 329. New catalogue.

FOR SALE—7 PASS. STUDEBAKER FULL equipment; splendid running order. Will trade for limousine. Woodlawn Pk. Garage, 6340 Madison-av. H. P. 610.

POPE HARTFORD ROADSTER, DOUBLE RUMBLE seat; like new; cost $3,000; will take $1,000. 1334 MICHIGAN-AV.

LEXINGTON "40," $1,650. LEXINGTON MOTOR CO., 1330 Michigan-av.

FOR SALE — USED RELIANCE MOTOR trucks, also new Reliance repair parts, cheap. FRAZER & STONE, 411 State-st.

FOR SALE—'08 MITCHELL TOURING CAR, fully equipped; big bargain; $700. Tel. Austin 534. HEMWALL, 4608 Washington-blvd.

50% SAVED ON YOUR TIRE COST BY USING our UNIVERSAL tire protectors. BULLOCK MOTOR CO., 1409 Michigan-av.

WHITE STEAMER, IN GOOD SHAPE; TIRES first class; 5 passenger; $150. 1332 MICHIGAN-AV.

CONSUMERS' AUTO TIRE & TUBE CO. We can save you 50% to 60%. Tel. 1725 Calumet. 1617 Michigan-av.

WAVERLEY SHAFT DRIVE ELECTRICS, built for use with solid tires. 1714 Michigan-av. Phone Cal. 1742.

FOR SALE—A ROYAL TOURIST TAXICAB, IN perfect condition; cheap for cash. 536 S. Halsted-st.

5 PASS. CARS, PERFECT CONDITION, 4 CYL., up to $1,200; or will exchange for smaller car. What have you? 1430 N. Clark-st.

THOMAS FLYER, 50 H. P., 7 PASS., SELECTIVE transmission. Price $600. 1332 MICHIGAN-AV.

FOR SALE—1910 BUICK, LEATHER TOP, glass front, new extra tire, full equipment; owner must sell. Address F G 600, Tribune.

WANTED—FORD MODEL "T" TOURING CAR; must be in good condition; will pay fair price and all cash. Call at Room 31 Auditorium Bldg.

"GROUT 45." Garfield Park Auto. Co., 1407 Michigan-av. West Side branch, 806 Douglas-blvd.

STRONG RUNABOUT [GLIDE], $175 IF TAKEN this wk.; also flute 13 keys, 2 fine violins. 1160 La Salle-av.

[illegible] 4 PASSENGER BUICK; COST with equipment over $2,000; first check for $800 takes it. Address G S 158, Tribune.

WESTERN MOTOR CAR CO., DISTRIBUTERS of Stearns cars. Rebuilt Stearns cars guaranteed same as new cars. C. O. [illegible] Michigan-av.

[illegible] EQUIPMENT, LATEST pattern; cost $4,900, with extra limousine body; $3,800 cash takes it. Address A 506, Tribune.

MUST SELL AT ONCE—ONE BRAND NEW Zimmerman runabout with top; cut price from $700 to $500 for cash. 4608 Washington-blvd.

TIMES SQUARE AUTOMOBILE CO.—LOWEST prices on new and used automobiles. 1332-1334 Michigan-av.

100 USED CARS—
AUTOMOBILE CLEARING HOUSE, 240 Michigan-av. Phone Harrison 2365.

"KENMORE" RUNABOUT OR ROADSTER for business or pleasure, $500 up. Send for catalogue and special offer. 305, 234 La Salle-st.

WILL SACRIFICE MY 1909 STUDEBAKER limousine; this is a good car; I want you to see it. Address K D 580, Tribune.

BARGAIN—ELECTRIC STANHOPE, 1ST CLASS condition; new battery; will run 50 miles on one charge; price $350. Phone Central 2474.

MUST SELL AT ONCE MY 1910 NO. 17 4 PASS. Buick; no reasonable offer refused. Address L N 550, Tribune.

MUST SELL FIRST CLASS MITCHELL RUNABOUT, fully equipped; great bargain. 570 Wabash-av.

MITCHELL 1910—$1,100, $1,250, $2,000 [6 CYL.]. Some good used Mitchells on hand. Mitchell Auto Co., 2334 Michigan-av. Cal. 1429.

BARGAIN — BEST OFFER TAKES WOODS electric stanhope; first class condition; also are [illegible] 4631 Beacon-st. Tel. Edgewater 1231.

BEST BARGAINS IN TOWN— PRIVATE OWNERS' AUTO EXCHANGE, 1424 Michigan-av. Phone Calumet 1641.

1 LARGE AUTO TRUCK, 4 CYL., $250 MOTOR; must sell at once. Auto Parts Co., 517 W. Jackson-blvd.

COLE "30." STEPHENS-CROPLEY CO., 1326 Michigan-av. Calumet [illegible].

MITCHELL 1910 4 CYL., 7 PASS.; SELL AS I leave city; bargain. Address T 286, Tribune.

$175 TAKES 4 CYL. PREMIER RUNABOUT IN good condition. Tel. North 1092.

AUTOMOBILE NEWSPAPERS, EUROPEAN and Am., sold at P. O. News Co., 178 Dearborn-st.

ASK FOR LIST OF BEST BARGAINS IN CHICAGO. C. A. COEY, 1710 Indiana-av. Chicago.

FOR SALE—A BEAUTIFUL BUICK DOCTOR'S coupe. 4608 Washington-av.

WANTED—BARGAIN, TAXICAB BODY FOR touring car. 1011 Jackson-blvd., Flat 1.

AUTOMOBILES.

1910 DETROIT ELECTRICS AT A SACRIFICE.

Among the bargains we are offering in used cars are TWO 1910 DEMONSTRATORS AT $1,300 each; regular price $2,250. Other cars from $1,000 up. All have been thoroughly overhauled, equipped with new batteries and tires and are backed by our regular 12 months' guarantee; they are up to the DETROIT standard in every respect.

THE ANDERSON CARRIAGE COMPANY. F. E. PRICE Manager, Chicago Factory Branch. 2416 Michigan-av. Telephone Calumet 4780.

USED CAR DEPARTMENT—
PEERLESS MOTOR CAR COMPANY, OF ILLINOIS, 2500 MICHIGAN-AV. TEL. CALUMET 2777.
PEERLESS 7 PASS. TOURING CARS.
1908, 1909, 1910 MODELS.
FULLY EQUIPPED AND GUARANTEED.

1909 CHALMERS DETROIT 30—4 PASSENGER roadster, rear seat detachable; equipped with top, glass front, speedometer, clock, gas headlights, electric dash and tail lamps, Prestolite gas tank; full set of tools, quick detachable tires, almost new; one extra tire and cover. In fine condition; cost new $1,800; price $900. Address J K 204, Tribune.

NYBERG.
We have satisfied nearly 3,000 customers that a high grade used car, thoroughly rebuilt as we rebuild them, and sold under our guarantee is much better than a cheap new car at the same price. 300 cars to select from. Write for particulars.
AGENTS WANTED.
NYBERG AUTOMOBILE WORKS, INC. Dept. T. 2437-39 Michigan-av. CAL. 1853.

FOR SALE—BY STAMLEY MOTOR CARRIAGE Co., 2101 Indiana-av. Phone Calumet 924. One 1909 Cadillac touring car, equipped with mohair top, glass front, speedometer, Bosch magneto, full lamp outfit with Prestolite tank, 34x4 tires with demountable rims and two extra tires and rims; price $1,000.

1910 PIERCE-RACINE—RUN 3,200 MILES; FULLY equipped, Diamond tires, extra tire and tubes, top, wind shield, Stewart speedometer, Prestolite tank, 5 lamps, and tools; car is in excellent condition; cost $2,100 new; will sell at $1,250. Address J W 580, Tribune.

1908 LOZIER—COST NEW $4,500; 4 CYL., SEVEN passenger; four speed selective transmission; chain drive; just overhauled; equipped with top, glass front, gas tank, slip covers, demountable rims; condition good; immediate delivery; price $1,000. Address H O 307, Tribune.

AUTOMOBILE TIRES, USED TIRES GUARANTEED, 30x3, $9; 30x3½, $14; 32x3, $10; 32x3½, $14; 32x4, $14; 34x3½, $15; 30x4, $14; 34x4, $16; 34x4½, $18; 36x3½, $16; 36x4, $18; 36x4½, $20; goods sent C. O. D., priv. of exam. on a deposit. Monarch Tire Repair Co., 874 Wabash, Har. 1440.

NATIONAL "40" MOTOR DEVELOPS 56 H. P. Looks good at $2,500.00 to people who know. A record breaking car. A record breaking price. As good as it is fast.
NATIONAL AUTOMOBILE COMPANY. Telephone Calumet 4110. 1233 Michigan-av.

1909 K STODDARD-DAYTON—4 CYL., 40 H. P., four passenger, Bosch magneto, two extra casings and tubes, mileage 12,000; equipped with top, glass front, trunk rack, gas tanks, slip covers, etc.; cost new $3,000; price $1,500. Address W H 194, Tribune.

SIMPLEX—40 H. P. 1908 MODEL; CAR IN PERFECT running order and is nicely equipped; cost $6,500; will sell for $1,400 cash. Address F G 585, Tribune.

MUST SELL MY SIX CYLINDER THOMAS touring car, fully equipped and in fine running condition; only one year old; had little use; might consider trade, with part cash. Address K F 524, Tribune.

FOR SALE—7 PASS. STUDEBAKER, FULL equipment; splendid running order. Will trade for limousine. Woodlawn Pk. Garage, 6340 Madison-av. H. P. 610.

TIRES—35% TO 50% OFF—TIRES. GUARANTEED NEW STANDARD MAKES. MANUFACTURERS' AUTO TIRE CO., 2020 MICHIGAN-AV. TEL. DOUGLAS 764.

BUICK RUNABOUT, MODEL "10," TOP, WIND shield, etc.; newly painted and thoroughly overhauled. Price $475. 1334 MICHIGAN-AV.

RESPONSIBLE PARTIES WISH TO PURCHASE machinery and patents or either for manufacturing automobiles. Call and see or address WM. A. DOYLE, 1207 First Nat. Bank Bldg.

FIRST CLASS LIMOUSINE BODY FOR SALE or trade for Landaulet; will paint to suit purchaser. Lincoln Park Garage, 2756 Hampton-ct. Phone Lincoln 5168.

PEERLESS 35 H. P., 4 CYL., SHAFT DRIVE; thoroughly overhauled, newly painted, new top, etc.; cost $4,200; will take $500 cash. 1334 MICHIGAN-AV.

WILL EXCHANGE COPYRIGHTED SYSTEM shorthand, learned 5 to 10 days, for automobile or cash; moneymaker for somebody. Address A 490, Tribune.

NATIONAL AUTOMOBILE SALES CO., 1229-1231 Michigan-av. Calumet 1504. Distributors for De Tamble, Amhut, and Dart cars. Agents wanted.

AUTO LIVERIES.

FIFTY HIGH GRADE TOURING CARS AND TAXICABS. OUR CARS ARE UP TO DATE AND ALWAYS CLEAN. OUR CHAUFFEURS ARE COMPETENT AND RELIABLE. FOR RATES CALL HARRISON 7811. OPEN DAY AND NIGHT. DAY BOARDERS SOLICITED. CHICAGO AUTO LIVERY, 542 WABASH-AV.

WHY TIE UP YOUR CAPITAL IN AN AUTO and attendant expenses when you can hire our new Kisselkar and driver at a saving in money and trouble. Kenwood 1896.

FIRST CLASS SEVEN PASSENGER PACKARD TOURING CARS. WOODS AUTO SERVICE CO. CALUMET 204 AND 4731.

C. A. COEY AUTO SERVICE CO. PIONEERS. 1710 Indiana-av. Phone Calumet 1042. Lowest rates—Best service.

MOTORCYCLES AND BICYCLES.

WANTED — SEVERAL GOOD SECOND HAND bicycles at once; will pay highest cash price; bring wheel. Mead Cycle Co., 168-172 N. Clinton.

BARGAINS IN USED MOTORCYCLES; NEW Harley-Davidson. ANGSTEN-KOCH CO., 348 W. 58th-blvd. Phone Drover 617.

MOTORCYCLES ON EASY PAYMENTS. EDWARDS-CRIST MFG. CO., 1150 Jackson-bd.

INSTRUCTION.

PUTTING A SKILLFUL TOUCH HERE AND there to a MS. often makes it salable. Let me "touch up" your articles and stories and help you sell them. Address for circular "SHORT STORY WRITING," 4009 Lake-av., Chicago.

PIANO LESSONS WITH CONSERVATORY ADVANTAGES half regular rate to start new class. Western Conservatory, Steinway Hall, 17 Van Buren-st., at once.

FRENCH TAUGHT IN SHORTEST TIME; BEST experienced native teacher; highest references; terms reasonable; South Side. Address W 564, Tribune.

ITALIAN, FRENCH, AND SPANISH LANGUAGES taught by Italian professor from Florence, Italy; rates reasonable. Address K J 255, Tribune.

FRENCH GRADUATE, A1 REF., WILL INSTRUCT [languages and gen. subj.] for fair rate or board and room in exchange. Address S 106, Tribune.

NOTED ACTOR WANTS DRAMATIC PUPILS; $1.50 per week; engagements secured. Call at once. 127 La Salle-st., near Madison, 2d floor.

RAGTIME PIANO PLAYING GUARANTEED IN 10 to 20 lessons. Write for booklet. CHRISTENSEN SCHOOL, 526 S. Western-av. Tel. West 1811.

I AM A COURT REPORTER. I WILL GIVE YOU private instruction in shorthand and help you in every way I can. Address C N 345, Tribune.

WANTED—TO MEET W. S. PARTY, GRADUATE Bryant & Stratton, double entry, for private instructions of evenings. Address A 508, Tribune.

MANUSCRIPTS REVISED BY EXPERIENCED editor. Call Tues., Fri., noon. 101 Auditorium Bldg.

REAL RAGTIME PIANO PLAYING TAUGHT in 10 to 20 lessons. Booklet mailed free. Latona School, 604-6 Bush Temple. Tel. Dearborn 258.

BOOKKEEPING GUARANTEED IN 30 DAYS. SNYDER BUSINESS SCHOOL, 801 Monadnock Bldg., Jackson and Dearborn-sts.

WANTED—AMATEUR ACTORS WHO DESIRE to perfect themselves for the stage; actual stage experience guaranteed. Address K J 545, Tribune.

LANGUAGES—PREP. FOR COLL. AND STATE board; no results no fee. Address A 560, Tribune.

ARITHMETIC, ALGEBRA, GEOMETRY, AND English. Miss Bennett, 719 Oakwood-blvd.

MUSICAL AND DRAMATIC.

WANTED—AMATEUR ACTORS DESIRING TO perfect themselves for the professional stage or for private theatricals can have the benefit of instruction under an experienced actor connected for the last ten years with the best players of the stage; positions obtained and private work arranged for. Address K J 548, Tribune.

SITUATION WANTED—FIRST CLASS TENOR open for temporary or permanent engagement with moving picture show; gilt edge references. Address A 568, Tribune.

VAUDEVILLE SKETCHES, MONOLOGUES written, rehearsed, staged. Dances arranged. Songs coached. Satisfaction guaranteed. FELIX FANTUS, 26 E. Van Buren. 10 to 4, 7 to 8.

WANTED — STUDENTS WHO DESIRE TO adopt the stage as a profession; positions guaranteed after qualification and practice work during time of instruction. Address K J 214, Tribune.

WANTED—GIRLS FOR LADIES' ORCHESTRA; delightful engagement; good salary; immediately. 604 Cable Bldg. Bring instru. Ralph Duchac.

PERSONS ANSWERING WILL RECEIVE vocal course absolutely free; no catch. Address T 307, Tribune.

DANCING SCHOOLS.

WALTZ, TWO STEP, ETC., STAGE DANCING. Note—Every style of dancing correctly taught. [Success or no pay.] [No failures.] Miss M. Long. PROF. RIDGE. 127 La Salle-st., near Madison. Call for circulars. —Two entire floors, 10 teachers— Open from 10 a. m. to 10 p. m. each day. Sundays, 10 a. m. to 6 p. m.

WALTZ, TWO-STEP, BUCK, SPANISH, ETC. taught, private days. 132 [illegible]

TRUSSES, DEFORMITY APPARATUS.

RUPTURE CURED BY OUR RETENTIVE TRUSS without pain or inconvenience. We make also elastic stockings, supporters, etc. COMMON SENSE TRUSS CO., 100 Dearborn-st.

DR. WOLFERTZ & CO., SPECIALISTS, 60 STATE-av.—Expert truss fitters; ruptures, deformities positively cured with our latest appliances; trusses, elastic stockings, and supporters, etc. Sun. 9-2 a. m.

PERSONAL PROPERTY LOANS.

IF YOU WANT MONEY

Come and get our figures on the deal. The best rates and the best terms are what we'll offer you.
Small or large amounts, as you may want. We're not particular.
We act as bankers to those who have no real estate and who do not wish to ask favors of friends.
No indorser required, either. The fact that you are located in the city and have good prospects will satisfy us, and you can borrow here. We make loans quickly and confidentially.
We're modern and business like in our methods, and are known as the "most reliable" money lending firm. If you want money for any purpose call personally and talk it over with us. The cost is small—the convenience great.
Try us today. For 30 years the most reliable firm—the most reasonable firm.

MAIN CITY OFFICE. CHICAGO MORTGAGE LOAN CO., 175 Dearborn-st., corner of Monroe. ROOMS 316 AND 317. PHONE CENTRAL 2039.
AND
WEST SIDE OFFICE. CHICAGO MORTGAGE LOAN CO., 127 [new No.] W. Madison-st. Room 302. Southeast corner Halsted. PHONE MONROE 1308.

NO MORE HIGH RATES

NEW CO. $10 TO $500. NEW PLANS.
This is a new firm organized by the LEADING BUSINESS MEN OF CHICAGO TO LOAN to any honest person owning HOUSEHOLD GOODS, PIANOS, etc., or holding a salaried position, at the rate of 6 PER CENT PER YEAR.
JUST THINK—YOU PAY
60c interest on $10 for one year.
$1.50 interest on $25 for one year.
$3.00 interest on $50 for one year.
ALL OTHER SUMS IN PROPORTION.
EASY MONTHLY PAYMENTS.
Reasonable Appraisement Charges.
STATE LOAN ASSOCIATION [Union], ROOMS 203, 204, AND 205 BOYCE BLDG., 114 Dearborn-st., near Washington. 2d floor. Take elevator or easy stairs.

MONEY LOANED AT 1 PER CENT PER MONTH.

NO ADDITIONAL CHARGES.
On Diamonds, Watches, Jewelry, Sealskin Garments, and Musical Instruments by the
FIRST STATE PAWNERS' SOCIETY, 72 Washington-st., cor. Dearborn.
FOUNDED BY THE MERCHANTS' CLUB. BOARD OF DIRECTORS:

John V. Farwell,	Edgar A. Bancroft,
John G. Shedd,	Edward B. Butler,
N. P. Bigelow,	Rollin A. Keyes,
E. G. Foreman,	Willis H. Bennett,

Frank H. Jones.

LOW RATES. EASY TERMS.
LOANS.
$10—TO—$300.
THE SECURITY we require consists mainly of the fact that the borrower is owner of FURNITURE, PIANO or some other kind of personal property. We will supply the desired amount quickly, privately.
RELIANCE LOAN CO. [Incorporated]. 140 DEARBORN-ST., ROOMS 704 AND 705. Telephone Central 2615.

CUT RATES ON FURNITURE AND PIANO loans; $25 for 75c monthly; $50 for $1.50 month; $75 for $2 month; $100 for $2.25 month. Money in a few hours' notice. We give all the advantages offered by others. Tel. 5486 Central. MUTUAL SECURITY CO., 69 Dearborn-st., Room 44.

FIRST STATE LOAN CO.—
BORROW HERE AND BE PROTECTED. —LOW RATES—QUICK SERVICE.— LOANS ON FURNITURE, PIANOS, SALARIES. 134 MONROE-ST., ROOM 412.

FIDELITY LOAN CO. OFFERS BEST CONTRACT. Branch 201 West 63d-st., corner Wentworth-av. Main office, Room 504, 5th floor, 134 Monroe-st.

MONEY TO LOAN QUICKLY AND CONFIDENTIALLY on furniture, pianos and other approved securities, at half the rates of loan companies; call and see us. 606, 167 Dearborn-st.

LOANS ON WATCHES, DIAMONDS AND JEWELRY at lowest rates. GEORGE M. POE, Reliable American Pawnbroker, 64 Adams-st., near State.

MONEY TO LOAN, 1%. DIAMONDS, WATCHES, AND JEWELRY. BAUMAN LOAN CO., 110 EAST MADISON-ST.

WILL MAKE LOANS ON AUTOMOBILES. Room 1111, 140 Dearborn. Phone Central 2201.

A. LIPMAN, 97 MADISON-ST., PRIVATE ENTRANCE. Established 1861. Loans on watches, jewelry, and diamonds at lowest rates.

STOCKS AND BONDS.

HAVE $12,000 CITY OF CHICAGO 5 PER CENT improvement bonds that will sell to net 6% interest per annum. These bonds are paid from taxes on real estate and come ahead of all mortgages. Address X 283, Tribune.

FOR SALE—TIMBER LANDS AND MENZ PROFIT SHARING—DEED PROTECTED—TIMBER GOLD BONDS. Address A. H. Greene, Milwaukee.

ACCIDENT AND LIFE INSURANCE.

ARCANIAN ACCIDENT ASSN., 85 DEARBORN-st., Chicago, insures against all accidents; death, $5,000; weekly, $25; annual cost, $9; life, health, and accident policy, $15. Agents wanted.

LIFE INSURANCE LOANS.

LIFE INSURANCE POLICIES PURCHASED—Loans on same; higher cash and loan value than companies. JOHN V. FOX, 108 Dearborn-st.

STEAMSHIP LINES.

Ocean Navigation.

THE ROYAL MAIL STEAM PACKET CO.
BERMUDA.
Round trip by new and fast S. S. Trent, 6,000 tons; sailing Sept. 24, Oct. 8 and 22. Tours, including hotel accommodations, 9 days, $37.50 and up; 11 days, $55 and up.
CUBA.
Sailings every Saturday, commencing Oct. 8, to Antilla; through tickets to Santiago and Camaguey, $45; Havana, $55.
JAMAICA.
Twelve day tour, $72; 10 days on ocean, 2 days at hotel.
COLON.
Seventeen day tour, $120, 15 days on ocean, 2 days on Isthmus.
COLOMBIA, TRINIDAD, BARBADOS, Azores, Southampton.

Clyde	Sept. 17	Tagus	Oct. 15
Atrato	Oct. 1	Oruba	Oct. 29

From Pier 52, North River, N. Y.
SANDERSON & SON, G. P. & F. A., 149 La Salle-st., Chicago. 22 State-st., New York.

JAPAN, CHINA, PHILIPPINES, HONOLULU, AUSTRALIA, NEW ZEALAND.
By the Royal Mail Steamers of the CANADIAN PACIFIC RAILWAY.
Sailing from Vancouver, B. C.
Unexcelled service to the Orient on our "Empress" steamers, the finest and fastest between American and the far East. One class cabin steamer "Monteagle" at intermediate rate. Sailings about every two weeks. The only line to Australia. Sailings monthly. For fares, information, and literature apply to A. C. SHAW, General Agent, 232 S. Clark-st., Chicago.
Phone Harrison 2168.

HAMBURG-AMERICAN.
All Modern Safety Devices [Wireless, etc.].
LONDON—PARIS—HAMBURG.

†Amerika	Sept. 17, 10 a. m.	Cincinnati	Sept. 24
Pres. Grant	Sept. 21	*G. Waldersee	Sept. 29

†Ritz-Carlton a la Carte Restaurant. *Second Cabin Only.
GIBRALTAR, NAPLES, AND GENOA.

S. S. HAMBURG	Sept. 20, 10 a. m.
S. S. CLEVELAND	Oct. 25, 11 a. m.

TRAVELERS' CHECKS ISSUED.
Tourist Dept. for Trips Everywhere.
Hamburg-American Line, 159 Randolph-st., Chicago, Ill.

THE ROYAL MAIL STEAM PACKET CO.—
WINTER CRUISES—WEST INDIES.
2 Cruises de Luxe by New Twin-Screw R. M. S. P. "AVON," 11,500 tons.
From New York, Jan. 21, 28 days; Feb. 18, 22 days; March 25, 19 days, visiting West Indies, Spanish Main and Panama Canal.
Rates: $5 per day and up.
SANDERSON & SON, Agents, 149 La Salle-st., Chicago. 22 State-st., New York.

FRENCH LINE.
COMPAGNIE GENERALE TRANSATLANTIQUE. NEW YORK TO HAVRE—PARIS.
"THE SIX DAY ROUTE."
Naval officers, submarine and wireless telegraph system.

La Lorraine	Sept. 22	La Provence	Oct. 6
La Touraine	Sept. 29	La Savoie	Oct. 13

Also extra sailings. New one class cabin steamers at $45 and up.
M. W. KOZMINSKI, G. W. Agt., 71 Dearborn-st.

HOLLAND-AMERICA LINE.
TWIN SCREW SAILINGS.
NEW YORK—LONDON—PARIS. Via Plymouth and Boulogne-s-M. ROTTERDAM. Every Tuesday at 10 a. m.

*Ryndam	Sept. 20	†N. Amsterdam	Oct. 4
*Potsdam	Sept. 27	*Noordam	Oct. 11

*Via Boulogne-s-M. †Via Plymouth & Boulogne.
69 Dearborn-st., Chicago.

MAGNIFICENT S. S. "ARABIC" leaves Feb. 4; rates $400 up, including shore excursions; 71 enchanting days. Stop-over privileges. Four high class 6 months' ROUND WORLD Tours, Oct., Nov., and Jan. FRANK C. CLARK, Times Bldg., New York. J. D. O'LEARY, 101 Adams-st., Chicago. Central 5575.
CLARK'S ORIENT CRUISE

ANCHOR LINE—NEW YORK.
GLASGOW—LONDONDERRY—LIVERPOOL.

Columbia	Sept. 17	Oct. 15	Nov. 12	Dec. 10
Caledonia	Sept. 24	Oct. 22	Nov. 19	Dec. 17
California	Oct. 1	Oct. 29	Nov. 26	
Furnessia	Oct. 8	Nov. 5	Dec. 3	

Saloon, $67.50 and $72.50; Second Cabin, $45.00 and $47.50; Steerage, $28.75 and $30.00.
70 LA SALLE-ST. TEL. FRANKLIN 1422.

CANADIAN PACIFIC EMPRESS LINE OF steamers sailing weekly between Montreal and Liverpool. Wireless on all steamers. Ask any ticket agent, or write H. M. MacCallum, G. A. 232 Clark-st., Chicago.

CANADIAN NORTHERN STEAMSHIPS, LTD. The "Royal Line." Montreal to Bristol, Eng. Fastest and finest appointed steamers. Hold Canadian record. Write for literature. F. A. YOUNG, 107 Adams-st., Chicago.

COOK'S TOURS AROUND THE WORLD. 39th annual series. Send for booklet. THOS. COOK & SON, 234 S. Clark-st.

ITALIAN STEAMSHIP LINES TO NAPLES AND GENOA DIRECT. HARTFIELD, SOLARI & CO., 21 State-st., N. Y.

STEAMSHIP LINES.

Ocean Navigation.

ALL RECORDS BROKEN—4 DAYS 10 HOURS 51 MINUTES BY THE OLD RELIABLE

CUNARD LINE

ESTABLISHED 1840.
Equipped with wireless and submarine signals.
NEW YORK TO LONDON DIRECT VIA FISHGUARD.
The most expeditious route, quickest also to PARIS—BERLIN—VIENNA.
The new quadruple Sc. Turbine "4 day" steamers LUSITANIA AND MAURETANIA, 790 feet long, 32,000 tons, 70,000 h. p.
Largest, fastest, and most luxurious of leviathans.
THE MAMMOTH FAST MAIL LINER CAMPANIA, Twin screw, 620 feet long, 30,000 h. p.
THE GIGANTIC, NEW, FAST LEVIATHANS—Those wonderful Floating Hotels—CARMANIA [Triple Screw Turbine], LARGEST TRIPLE SC. STEAMSHIP AFLOAT, and her sister ship CARONIA [Twin Screw]. Both 678 feet long, 20,000 tons, and TWO OF THE LARGEST IN THE WORLD, IVERNIA AND SAXONIA, Twin Screw, 600 feet long, 14,300 tons. Noted for their extreme steadiness in all weather.
FRANCONIA—LACONIA—18,000 tons [building]. Elevators, Grillrooms, Verandas, Cafes, Lounges, Daily Papers, and Band.

NEW YORK—FISHGUARD—LIVERPOOL.

Mauretania	Sept. 21	Oct. 12	Nov. 2	Nov. 23
Lusitania	Sept. 28	Oct. 19	Nov. 9	Nov. 30

N. Y.—QUEENSTOWN—FISHG'D—LIVERPOOL.

Carmania	Sept. 17	Oct. 15		
Caronia	Oct. 1	Nov. 2	Dec. 1	
Campania	Oct. 8	Oct. 29	Dec. [illegible]	

BOSTON—QUEENSTOWN—LIVERPOOL.

Ivernia	Sept. 21	Oct. 25	Nov. 29

NEW YORK—MEDITERRANEAN—ADRIATIC.
CUNARD HUNGARIAN-AMERICAN SERVICE.
NEW YORK TO FIUME via GIBRALTAR, GENOA, NAPLES, TRIESTE.
New Modern Twin Screw Steamers.

*Ultonia		Sept. 22	Nov. [illegible]
Carpathia		Oct. 1	Dec. [illegible]
Pannonia		Oct. 27	

One Class Cabin, $60 Naples, $65 Trieste, Fiume.
CRUISE de Luxe 1910-1911—RIVIERA, ITALY, EGYPT.
Gibraltar, Algiers, Villefranche, Genoa, Naples, Alexandria.
Nov. 26, Jan. 7, Jan. 21, Feb. 18, March 11.
Travelers' checks, good for all over the world.
SEND FOR BOOKLET.
"A NEW WAY TO THE OLD WORLD."
THE CUNARD STEAMSHIP CO., LTD. Dearborn and Randolph-sts. Phone Central [illegible].

AMERICAN LINE.
PLYMOUTH — CHERBOURG—SOUTHAMPTON.

St. Paul	Sept. 17	St. Louis	Oct. 1
Philadelphia	Sept. 24	New York	Oct. 8

PHILADELPHIA—QUEENSTOWN—LIVERPOOL.

Friesland	Sept. 17	Merion	Oct. 15
Haverford	Oct. 1	Friesland	Oct. 29

ATLANTIC TRANSPORT LINE.
NEW YORK—LONDON—DIRECT.

Minnetonka	Sept. 17	Minnewaska	Oct. 1
Mesaba	Sept. 24	Minneapolis	Oct. 8

RED STAR LINE.
NEW YORK—ANTWERP—DOVER.

Kroonland	Sept. 17	Vaderland	Oct. 1
Finland	Sept. 24	Lapland [new]	Oct. 8

WHITE STAR LINE.
N. Y.—QUEENSTOWN—HOLYHEAD—LIVERPOOL.

Cedric	Sept. 17	*Baltic	Oct. 1
Arabic	Sept. 24	*Celtic	Oct. 8

*Does not call at Holyhead.
PLYMOUTH — CHERBOURG—SOUTHAMPTON.

Adriatic	Sept. 21	Oceanic	Oct. 5
Teutonic	Sept. 28	Majestic	Oct. 12

BOSTON—QUEENSTOWN—LIVERPOOL.

Zeeland	Sept. 20	Zeeland	Oct. 29
Cymric	Oct. 4	Cymric	Nov. 1

NEW YORK AND BOSTON TO RIVIERA—ITALY—EGYPT.
The Azores, Madeira, Gibraltar, Algiers, Villefranche, Genoa, Naples, Alexandria.

Cretic	Sept. 21	Nov. 2	Dec. 1	
Romanic	Oct. 1	Nov. 12	Dec. 15	Feb. 4
Canopic	Oct. 22	Nov. 30		
*Cedric [21,035 tons]			Jan. 21	Feb. [illegible]
*Celtic [20,904 tons]			Jan. 28	Mar. 9

*Largest steamers in the Mediterranean.
F. C. BROWN, Western Passenger Agent. Phone Central 139. 90-96 Dearborn-st.

PLEASURE CRUISES.
SUPERB CRUISES THIS WINTER.
Leaving New York for the ORIENT Jan. 28 and the WEST INDIES Jan. 24, Feb. 25, and March 28; to SOUTH AMERICA Jan. 21, and two [illegible].
GRAND CRUISES AROUND THE WORLD.
Leaving New York Nov. 1, 1911; leaving SAN FRANCISCO Feb. 17, 1912.
Write for detailed itineraries. Guide and Travel Books on sale.
HAMBURG-AMERICAN LINE, 159 Randolph-st., Chicago.

WARD LINE—
CUBA-MEXICO-NASSAU
New 6,000 ton twin-screw express steamships, carrying U. S. Government mail service, equipped with wireless and all safety appliances. Sailings from New York to

HAVANA	Every Thursday and Saturday. Weekly for other Cuban ports.
VERA CRUZ	Vera Cruz, via Progreso, Mexico, every Thursday.
TAMPICO	Every Friday.
NASSAU	Every alternate Friday. Increased to weekly service in winter season.

Low rates of passage and freight; special combination winter tours to all points in West Indies, Mexico, and Bahamas. Write for literature.
AGWI LINES. M. HARTMANN, 206 S. Clark-st., Chicago.

NORTH GERMAN LLOYD—
Large, Fast, and Luxurious Twin Screw Express and Passenger Steamers.
Equipped with Wireless and Submarine Signals.
LONDON—PARIS—BREMEN.
Express Sailings Tuesdays at 10 a. m.

Cecilie	Sept. [illegible]	Kaiser Wm. II	Oct. [illegible]
Kronprinz Wm.	Sept. 27	Kais. Wm. der Gr.	Oct. [illegible]

LONDON—PARIS—BREMEN.
Twin Screw Sailings Thursdays at 10 a. m.

Barbarossa	Sept. 15	*Fried'h der Gr.	Sept. 29
G. Washing'n	Sat. Sept. 17	Gr. Kurfuerst	Oct. [illegible]

*Bremen direct.
GIBRALTAR—NAPLES—GENOA.
Mediterranean Sailings Saturdays at 11 a. m.

P. Irene	Sept. 24	Berlin [new]	Oct. [illegible]
K. Luise	Oct. 1	K. Albert	Oct. [illegible]

INDEPENDENT AROUND THE WORLD TOURS.
Travelers' Checks. Good All Over the World.
Apply OELRICHS & CO., General Agents, 5 Broadway, New York.
H. CLAUSSENIUS & CO., General Western Agents, 95 Dearborn-st.

Lake Navigation.

GRAHAM & MORTON LINE—
Grand Rapids, Holland, and Saugatuck.
Leave Chicago week days 8 p. m. Sunday, 9 p. m.
Grand Rapids $2.00, Holland $1.50, Saugatuck $1.50.
ST. JOSEPH AND BENTON HARBOR.
FARE 50C EACH WAY.
Lv. Chicago 9:30 a. m. daily, except Saturday and Sunday; Saturday 11:30 p. m. only; Sunday 10 a. m.
Kalamazoo $1.05, Niles 95c, Paw Paw Lake and Coloma, Mich., 75c, South Bend, Ind., $1.15.
Dock foot Wabash-av. Phone Central 2162.

LAKE SUPERIOR STEAMERS—
Saturday, 3 p. m., for Mackinac Island, Sault Ste. Marie, Munising, Marquette, Houghton, Hancock. A 6 day trip for $36.00, meals and berth included. Chicago & Duluth Transportation Co. City ticket office, 216 Clark-st. Phone Harrison 2556. Docks foot of Randolph-st. PHONE CENTRAL 4160.

GOODRICH BOATS TO MUSKEGON AND Grand Haven, $1.50; Grand Rapids, $2; 7:45 p. m. daily. To Milwaukee, $1; 9 p. m. daily. Docks foot of Michigan-av. City ticket office, 101 Adams-st.

RAILWAY TIME TABLES.

*Daily. †Sunday. ‡Ex. Saturday. ¶Ex. Sunday. §Ex. Monday.

Chicago & North Western

Ticket offices, 212 Clark-st. [Telephone Randolph 4242] and Wells Street Station. Information Bureau phones Main 963 and Automatic [illegible].

Leave		Arrive
† 7:00 am	Milwaukee, Madison	[illegible]
[illegible]	Milwaukee, Sheboygan, Manitowoc	[illegible]
[illegible]	Rockford and Freeport via Elgin	[illegible]
[illegible]	Rockford via Harvard	[illegible]
[illegible]	La Crosse, Winona, Minn. and Dak.	[illegible]
[illegible]	Milwaukee, Menominee, Escanaba	[illegible]
[illegible]	St. Paul, Minneapolis, Madison	[illegible]
[illegible]	Marshfield via Merrillan	[illegible]
[illegible]	Omaha, Cedar Rapids, Des Moines	[illegible]
[illegible]	Elgin, Rockford, Freeport	[illegible]
[illegible]	Milwaukee, G. Bay, Menominee, Manitowoc, Wausau, Marshfield	[illegible]
[illegible]	Cedar Rapids and Intermediate	[illegible]
[illegible]	Kenosha, Racine, Milwaukee	[illegible]
[illegible]	Milwaukee, Green Bay, Menominee	[illegible]
[illegible]	Milwaukee, Madison, Waukesha	[illegible]
[illegible]	Beloit, Janesville, Madison	[illegible]
[illegible]	Kenosha, Racine, Milwaukee	[illegible]
[illegible]	Elgin, Rockford, Freeport	[illegible]
[illegible]	Milwaukee, Waukesha, Sheboygan, Manitowoc, Appleton Jct., Ashland	[illegible]
[illegible]	Oshkosh, Wausau, Marshfield	[illegible]
[illegible]	Denver, Omaha and Council Bluffs	[illegible]
[illegible]	Des Moines, Omaha, Sioux City	[illegible]
[illegible]	Duluth, Superior, Janesville	[illegible]
[illegible]	Milwaukee, Calumet, Marquette	[illegible]
[illegible]	Sault Ste. Marie (Through Sleeper)	[illegible]
[illegible]	Sheboygan, Manitowoc, Ashland	[illegible]
[illegible]	St. Paul, Minneapolis, Madison	[illegible]
[illegible]	Omaha, Ogden, Salt Lake, San Francisco, Los Angeles	[illegible]
[illegible]	Northern Iowa and Dakotas	[illegible]
[illegible]	Elgin, Rockford, Freeport	[illegible]
[illegible]	Kenosha, Racine and Milwaukee	[illegible]
[illegible]	La Crosse, Winona, Black Hills	[illegible]
[illegible]	St. Paul, Minneapolis and Duluth	[illegible]
[illegible]	Omaha, Salt Lake, Los Angeles	[illegible]
[illegible]	Portland and Puget Sound points	[illegible]
[illegible]	Milwaukee, Green Bay, Escanaba	[illegible]
[illegible]	Omaha, Des Moines, Denver	[illegible]
[illegible]	Omaha, Sioux City, Black Hills	[illegible]
[illegible]	Salt Lake, San Francisco, Los Angeles, Omaha, Cedar Rapids	[illegible]
[illegible]	Portland and Puget Sound points	[illegible]
[illegible]	Omaha, Northern Iowa and Dakota	[illegible]
[illegible]	Milwaukee, Marquette, Ashland, Wausau, Marshfield, Grand Rapids	[illegible]
[illegible]	Milwaukee, Green Bay, Menominee, Rhinelander	[illegible]
[illegible]	Beloit, Janesville, Madison, St. Paul, Minneapolis, Superior and Duluth	[illegible]
[illegible]	La Crosse and Winona	[illegible]

[illegible]